Three Bronze Vail Medals Awarded C.& P. Employees

Quick Action of Washington and Virginia Men Saves Woman and Child

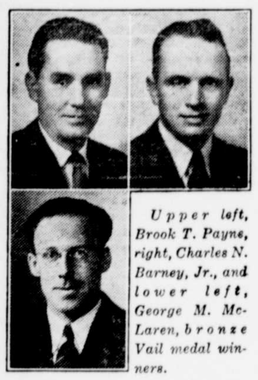

Upper left, Brook T. Payne, right, Charles N. Barney, Jr., and lower left, George M. McLaren, bronze Vail medal winners.

George M. McLaren, Richmond, lineman installer of The Chesapeake and Potomac Telephone Company of Virginia, and Brook T. Payne, group installer foreman, and Charles N. Barney, Jr., station installer, C. & P. Telephone Company, Washington, D. C., have just been awarded bronze Vail medals in recognition of prompt action in the line of duty.

A bronze Vail medal was given George M. McLaren, for initiative and presence of mind displayed by him in handling grave injuries prior to the appearance of professional assistance. He happened to be present when an automobile accident occurred in which a woman was severely injured. He applied first aid and prevented others from moving her and thereby jeopardizing her condition until a physician and ambulance appeared. The physician who attended the woman afterwards credited Mr. McLaren with having saved her life.

While installing a telephone last November in Washington, Brook T. Payne and Charles N. Barney, Jr., noticed blood trickling from the mouth of a child who was apparently sleeping. Finding that the child was being strangled by a cord from its sleeping garment, they loosened it, summoned a physician and ambulance and applied artificial respiration, resulting in the saving of the child's life.

Vail medals are provided from a fund created in memory of Theodore N. Vail, late president of The American Telephone and Telegraph Company. They are in recognition of the more conspicuous examples of noteworthy public service that are daily occurrences among telephone employees, characteristic of the spirit of service throughout the Bell System.

NOTICE

By The Supervisors of Elections of Appointments of Registrar Judges of Election

In compliance with the Election Laws of the State of Maryland, the Supervisors of Elections hereby give notice of the appointment of the following Registrar Judges for the several precincts of Kent County viz:

First District, First Precinct
Robert M. Logan, Dem.
Paul C. Price, Rep.

First District, Second Precinct
Elmer S. Jarman, Dem.
James D. Davis, Jr., Rep.

Second District, First Precinct
Robert H. Van Dyke, Dem.
Lewis S. Price, Rep.

Sceond District, Second Precinct
Stanley W. Matthews, Dem.
Ralph Geary, Rep.

Third District, Second Precinct
Charles B. Nicholson, Dem.
Harry T. Williams, Rep.

Third District, First Precinct
George E. Brice, Dem.
Frances Owens, Rep.

Fourth District, First Precinct, A-J
Leonard C. Needles, Dem.
M. Elizabeth Falls, Rep.

Fourth District, First Precinct K-Z
Ernest C. Leverage, Dem.
Elizabeth T. Russell, Rep.

Fourth District, Second Precinct A-J
John R. Hadaway, Dem.
E. Cornelia Davis, Rep.

Fourth District, Second Precinct K-Z
Elizabeth C. Miller, Dem.
Ruth B. Bordley, Rep.

Fifth District, First Precinct A-J
Rose Ella Leary, Dem.
Mary O. Coleman, Rep.

Fifth District, First Precinct K-Z
Fred Williams, Dem.
Allan Urie, Rep.

Fifth District, Second Precinct
Christopher Grant, Dem.
Charles T. Crouch, Rep.

Sixth District A-J
Wm. J. T. Keyser, Dem.
Annie E. Jones, Rep.

Sixth District K-Z
J. Weldon Walbert, Dem.
Raymond Jones, Rep.

Seventh District
Wm. J. Maslin, Dem.
Joseph R. Lambert, Rep.

By order of Board,
HOWARD S. LEAVERTON, Pres.
ROBERT R. WALBERT,
HENRY RASIN,
Supervisors of Elections for Kent County.
FRISBY NEAL WILSON, Clerk.

EXHIBIT H

CASH ITEMS HANDED OVER TO THE TREASURER FROM COUNTY COMMISSIONERS YEAR 1939-40

Lewis H. and G. Wilson, Redeeming Property sold for Taxes $	25.00
Mrs. Geo. E. Powell, J. P. Fines	17.00
Geo. E. Hicks, J. P. Fines	7.40
Andrew Penn Butler, Redeeming Property sold for Taxes	22.08
Dr. Smith and Mullen, E. Blake, Redeeming property sold for Taxes	204.28
J. D. McVean, One-half telephone rent	1.37
Robert A. Shallcross, Clerk, Beer License	40.67
Kitchen, Myers and Warner, Redeeming property sold for Taxes	39.90
Clarence M. Melvin, Tr. Mag., Fines and Costs	82.90
Andrew P. Butler, Redeeming property sold for Taxes	12.86
Lawrence Gardner, Redeeming property sold for Taxes	8.74
Emma Clayton, Redeeming property sold for Taxes	13.08
Ethel P. Gibbs, Board of E. P. Topping St. Hosp.	19.17
Andrew P. Butler, Redeeming Property sold for Taxes	23.05
Benj. F. Graham, Redeeming Property sold for Taxes	14.99
J. D. McVean, One-half telephone rent	1.62
Maj. Chas. R. Jones, Maintenance Pat. Jones St. Hosp.	31.25
Clarence M. Melvin Tr. Mag., Fines and Costs	138.80
George Freeman, Redeeming Property sold for Taxes	8.85
Jas. E. and Martin Taylor, Board and Maint. M. Taylor St. Hosp.	490.00
R. H. Collins, Jr. J. P. Fines and Costs	15.63
James Wilbur Ford, Redeeming Property sold for Taxes	6.94
Mary E. Boulter, Redeeming Property sold for Taxes	31.13
Clarence M. Melvin, Fines and Costs	141.01
Cora Morris and J. Cheney, Redeeming Property sold for Taxes	29.45
J. D. McVean, One-half telephone rent and calls	3.22
Loud and Bennett, Wharfage. Chestertown Wharf	31.09
Herman Clayton, Redeeming Property sold for Taxes	60.50
Estate of Geo. Derry, Redeeming Property sold for Taxes	9.18
Robert A. Shallcross, Clerk, Excess Fees, Dockets, etc.	26.96
J. D. McVean, One-half telephone rent and calls	4.25
Herman and Hettie Crew, Redeeming Property sold for Taxes	39.12
Clarence M. Melvin, Tr. Mag., Fines and Costs	480.75
Robert A. Shallcross, Clk., Beer License	26.77
Robert A. Shallcross, Clk., Beer License	26.77
J. D. McVean, One-half telephone rent	1.37
Maj. Jones, St. Hosp., Board and Maint. of Pat. Jones	31.25
Robert A. Shallcross, Clerk, Beer License	22.80
Clarence M. Melvin, Tr. Mag., Fines and Costs	286.65
Clarence M. Melvin, Tr. Mag., Sheriff's Costs in-re Jas. E. Hague	20.00
Trustee Third Nat. Bank, Roads and Bridges Fund	5.94
J. D. McVean, One-half telephone rent	1.37
Clarence M. Melvin, Tr. Mag., Fines and Costs	268.20
Robert A. Shallcross, Clerk, Beer License	18.85
Gert. and Wilbert Tharpe, Redeeming Property sold for Taxes	19.64
Robert A. Shallcross, Clerk, Beer, Wine and Liquor Notice	2.50
Horace Blake, Redeeming Property sold for Taxes	11.32
J. D. McVean, One-half telephone rent	1.37
Clarence M. Melvin, Tr. Mag., Fines and Costs	259.35
Jesse Hicks, Redeeming Property sold for Taxes	11.14
Supervisors of Election, Filing Fees, U. S. Senate	30.00
Maj. Chas. R. Jones, Board and Maintenance, P. Jones, St. Hosp.	31.25
J. D. McVean, One-half telephone rent and calls	2.22
Clarence M. Melvin, Tr. Mag., Fines and Costs	142.20
Cash, J. J. Hadaway, Treas., Telephone Calls	2.90
Mary Johnson, Redeeming Property sold for Taxes	51.28
Supervisors of Election, Filing Fees, U. S. Senate	20.00
Mrs. M. J. Archibell, Board and Maintenance, S. Archibell	250.00
Francis MacDonald, Board and Maintenance, R. Watson	27.24
J. D. McVean, One-half telephone rent and calls	1.72
Clarence M. Melvin, Tr. Mag., Fines and Costs	169.35
Robert A. Shallcross, Clerk, Beer License	6.98
Supervisors of Election, Names of Reg. Democrats	23.07
Robert E. Lee, Sheriff, Telephone call to New York	2.30
J. D. McVean, One-half telephone rent and calls	1.92
Jas. J. Hadaway, Treas., Telephone call	1.10
Clarence M. Melvin, Tr. Mag., Fines and Costs	87.85
Jas. J. Hadaway, Treas., Telephone call	.10
Robert A. Shallcross, Clerk, 2 Beer Licenses	93.10
Robert A. Shallcross, Clerk, 1 Beer License	46.55
Robert A. Shallcross, Clerk, 1 Beer License	46.55
Supervisors of Election, Filing Fees	100.00
Robert A. Shallcross, Clerk, 2 Beer and 1 Liquor License	329.65
Supervisors of Election, Filing Fees	10.00
Robert A. Shallcross, Clerk, 1 Liquor License	236.55
Robert A. Shallcross, Clerk, 1 Liquor License	236.55
Robert A. Shallcross, Clerk, 1 Beer License	46.55
Robert A. Shallcross, Clerk, 2 Beer and 1 Liquor License	329.65
Robert A. Shallcross, Clerk, 3 Liquor and 9 Beer Licenses	1,128.60
Robert A. Shallcross, Clerk, 4 Liquor and 10 Beer Licenses	1,411.70
Robert A. Shallcross, Clerk, 5 Beer Licenses	232.75
Maj. Chas. R. Jones, Board and Maintenance, P. Jones	31.25
Charles Lively, Redeeming Property sold for Taxes	40.25
J. D. McVean, One-half telephone call and rent	2.27
Clarence M. Melvin, Tr. Mag., Fines and Costs	173.00
Robert A. Shallcross, Clerk, 3 Beer Licenses	139.65
Jas. J. Hadaway, Treas., Telephone call	.25
M. deK. Smith, Jr., One Y Level	10.00
Robert A. Shallcross, Clerk, 1 Beer License	46.55
Lloyd Hopkins, Redeeming Property sold for Taxes	23.69
Jas. J. Hadaway, Treas., Telephone calls to Baltimore	.95
Aldridge Dorsey, Redeeming Property sold for Taxes	45.82
J. D. McVean, One-half telephone rent and calls	1.37
Robert A. Shallcross, Clerk, 1 Beer License	42.60
Clarence M. Melvin, Tr. Mag., Fines and Costs	153.75
Robert A. Shallcross, Clerk, 1 Beer License	42.60
$	8,951.21

EXHIBIT I

LOANS

Note to First National Bank for deficiency on Bonds due 7-1-35, $8,000.00

Paid	Principal	Interest
7-5-39		$120.00
10-3-39	$8,000.00	
Amount paid	$8,000.00	$120.00

Note paid in full 6-15-40.

Loans outstanding June 15, 1940

July 1, 1938, Note to Chestertown Bank of Maryland on Road Bonds due July 1, 1938 $	30,000.00
July 1, 1938, Note to First National Bank, on Road Bonds due July 1, 1938	6,000.00
July 1, 1939, Note to Chestertown Bank of Maryland	12,200.00
July 1, 1939, Note to First National Bank	12,200.00
July 1, 1939, Note to Kent County Savings Bank	12,200.00
July 5, 1939, Note to First National Bank	10,250.00
TOTAL $	82,850.00

EXHIBIT J

STATEMENT OF DISBURSEMENTS BY COUNTY TREASURER PAID 1939-1940

Account	Orders 1939-40	Certificates 1938-39	Total
Alms House	$ 8,074.61	1,157.40	9,232.01
Assessments	1,646.90	468.14	2,115.04
Bonds and Coupons	113,897.50		113,897.50
County Commissioners	5,487.49		5,487.49
Education	91,847.83		91,847.83
Election and Registration	6,859.94		6,859.94
Extension Service	4,101.73	1,587.60	5,689.33
Health	13,395.48		13,395.48
Law and Order	13,980.80	17,757.03	31,737.83
Miscellaneous	23,738.86	633.26	24,372.12
Roads and Bridges	35,117.76		35,117.76
Treasurer	4,571.45		4,571.45
Welfare	14,061.61		14,061.61
Wharves	25.66	8,381.31	8,406.97
TOTAL	$336,807.62	$ 29,984.74	$366,792.36

EXHIBIT L

STATEMENT OF BOARD OF EDUCATION OF KENT COUNTY JULY 31, 1940

RECEIPTS			
Balance on hand July 31, 1939		$	872.10
FROM STATE FUNDS			
Census and Attendance	$ 14,745.88		
High School Aid	13,407.03		
Books and Materials	2,270.04		
Salaries of Officials	4,920.00		
Colored Industrial Fund	1,500.00		
Equalization Fund	12,421.00		
Handicapped Children	83.60		
Fund for Tax Reduction	21,537.00		70,884.55
FROM FEDERAL VOCATIONAL FUND			
Day Schools	1,040.00		
Evening Schools	328.50		1,368.50
FROM COUNTY SCHOOL TAX			
Current Expenses	88,234.07		
Special Appropriations	4,064.89		92,298.96
FROM OTHER SOURCES			
Licenses and Fines	188.39		
Tuition Fees from Adjoining Counties	607.50		
Tuition Fees from Patrons	50.00		
Sales of Property:			
Buildings and Grounds $1,767.00			
Book Fines and Materials 164.82	1,931.82		
Contributions and Donations	77.10		
From Schools for Libaries	365.00		3,219.81
		$	168,643.92
DISBURSEMENTS			
GENERAL CONTROL			
Office Expense	$ 660.28		
Printing and Advertising	332.62		
Board Members Allowance	200.00		
Legal Service	100.00		
Salary of Superintendent	2,940.00		
Travel, Expense of Superintendent	500.00		
Salary of Clerk	1,500.00		
Salary of Attendance Officer	1,200.00		
Travel, Expense of Attendance Officer	500.00		
Other Costs of General Control	56.28	$	7,989.18
INSTRUCTIONAL SERVICE			
Salary of Supervisor (White)	2,640.00		
Travel, Expense of Supervisor (White)	500.00		
Salary of Supervisor (Colored)	1,150.00		
Travel, Expense of Supervisor (Corored)	200.00		
Other Expenses of Supervision	27.00		
Salaries of Teachers:			
White Elementary	46,135.04		
White High	36,765.50		
Colored Elementary	15,040.44		
Colored High	5,339.21		
Textbooks	1,336.16		
Materials of Instruction	1,346.60		
Travel Expense of Teachers	163.55		
Summer School Allowances	550.00		
Teachers' Meetings	75.40		
Handicapped Children	83.60		
Other Costs of Instruction	189.90		111,542.40
OPERATION OF SCHOOL PLANT			
Janitors' Wages	5,376.00		
Janitors' Supplies	414.00		
Fuel	2,446.73		
Water, Light and Power	795.19		
Other Costs of Operation	364.42		9,396.34
MAINTENANCE OF SCHOOL PLANT			
Repair of Building and Upkeep of Grounds	5,089.54		
Repair and Replacement of Equipment	509.56		5,599.10
Rent of Buildings			144.00
AUXILIARY AGENCIES			
School Libraries	710.31		
Health Service	325.00		
Transportation of Pupils	27,934.70		
Evening School Salaries	369.00		
Other Auxiliary Agencies	67.82		29,406.73
Tuition to Adjoining Counties			15.00
FIXED CHARGES			
Insurance	721.27		
Contributions	64.10		785.37
DEBT SERVICE			
Short Term Loans	3,500.00		3,500.00
CAPITAL OUTLAY			
Equipment of Buildings	9.85		9.85
Total Disbursements		$	168,387.97
Balance on hand July 31, 1940			255.95
		$	168,643.92

EXHIBIT M

MISCELLANEOUS DISBURSEMENTS BY ORDERS

Mrs. Marion C. Price, Services on making up Levy $	125.00
Dr. S. H. Wright, Extractions, 2 Prisoners	2.00
Dr. Merritt Brice, Examination of Earl Davis	5.00
Dr. J. P. Strong, Exam., E. Davis as to Sanity	5.00
Powell's Service Station, Rep. to Car damaged in road	25.00
Michael J. Lindsay, Agt., Sal. and Exp. Ass't. Com. Motor Vehicles	30.00
Eastern Shore Fair Assoc., Donation for Fair	50.00
Julian W. Hurtt, Exp. Attending Co. Com. Meeting	10.00
Dr. S. Holt Wright, Extraction for 1 Prisoner	1.00
C. W. Lindsay, Investigation of holders of L. & B. License	66.60
Dr. H. G. Simpers, Examination of Leroy Harris	5.00
Dr. Frank Hines, Exam. of Leroy Harris as to Sanity	5.00
Chestertown Public Library, Donation	50.00
Sarah Elisabeth Stuart, Copying Old Land Records	7.50
J. Millard Tawes, St. Compt., Services, State vs. King case	2.50
Dr. Frank W. Smith, Exam. Ruth Watson as to Sanity	5.00
Dr. S. Holt Wright, Extraction, 1 Prisoner	1.00
Dr. Frank W. Smith, Exam. Marshall Jones as to Sanity	5.00
Dr. S. Holt Wright, 2 Extractions, Prisoners	2.00
Jas. J. Hadaway, Treas., Interest on St. Tax on Auto	8.22
Dr. Frank Hines, Exam. Marshall Jones as to Sanity	5.00
Dr. S. Holt Wright, 2 Extractions, Prisoner	2.00
Jas. J. Hadaway, Treas., Interest on St. Tax on Auto	27.66
Eastern Shore Co. Com. Assoc., Entertain. E. S. Co. Com. Assoc.	35.68
Dr. S. Holt Wright, Extractions, Prisoners	6.00
Dr. Frank Hines, Exam. James Clark as to Sanity	5.00
Total $	492.16

BY CERTIFICATES—NONE

EXHIBIT N

SOURCE OF REVENUE FOR KENT COUNTY, MARYLAND, FROM 6-15-40 TO 12-31-40, AS SHOWN BY THE ASSESSMENT BOOKS OF THE COUNTY COMMISSIONERS

REAL AND PERSONAL		
1st District	$ 3,037,710.00	
2nd District	2,958,015.00	
3rd District	2,296,095.00	
4th District	2,806,545.00	
5th District	2,045,920.00	
6th District	1,561,005.00	
7th District	1,492,835.00	
TOTAL		$16,198,125.00
Bank Shares and Trust Companies, Report not in from State Tax. Comm.		
Corporations, Report not in from State Tax Comm.		
Corporations (Domestic), Report not in from State Tax Comm.		
Corporations (Special), Report not in from State Tax Comm.		
Motor Vehichles, Report not in from State Tax Comm.		
Non-Stock Corp. (Full Rate), Report not in from State Tax Comm.		
Non-Stock Corp. (Sec. Rate), Report not in from State Tax Comm.		
Real and Personal Extra	187,030.00	187,030.00
TOTAL		$16,385,155.00

EXHIBIT O

STATEMENT OF CERTIFICATES ISSUED BY THE KENT COUNTY COMMISSIONERS AND WITNESS CERTIFICATES ISSUED BY THE CIRCUIT COURT 1938-39 AND PAYABLE JANUARY 1, 1941

Assessments $	573.06
Board of Prisoners	2,427.12
Circuit Court, Witnesses Oct., 1939	314.06
Circuit Court, Witnesses, April, 1940	28.75
Inquisitions	331.24
Magistrates and Constables	2,089.30
Reformation and State Schools	1,502.45
Sheriff's Fees	718.49
Transportation of Prisoners	557.02
Supplies for Jail	684.20
Tuberculosis Eradication	788.64
Work on Jail	82.49
TOTAL $	10,097.02

EXHIBIT K

BONDED INDEBTEDNESS OF KENT COUNTY, MARYLAND

NAME OF BONDS		Date Issued	Original Issue	Outstanding 6-15-40	Number of $1,000.00 Bonds paid yearly 6-15-41	6-15-42	5-15-43	6-15-44	6-15-45	6-15-46	6-15-47	6-15-48	6-15-49	6-15-50	6-15-51
Kent County Public Road	4½%	7-1-29	900,000	100,000	80	20									
Public Slag or Stone Road	4½%	7-1-29	100,000	50,000	10	10	10	10	10						
Funding	4%	1-1-36	60,000	60,000	10	10	10	10	10	10					
Funding	4%	7-1-36	45,000	45,000							10	10	10	10	5
Road	4%	7-1-36	35,000	35,000		5	5	5	5	5	5	5			
TOTAL				290,000	100	45	25	25	25	15	15	15	10	10	5

Washington College

FOUNDED 1782

A Grade A, Co-educational College

Limited Enrollment

FOR MODERN PRINTING IN AN UP-TO-DATE PRINT SHOP

BUSINESS STATIONERY—
Envelopes
Letter Heads
Standard Bill Forms
Special Bill Forms
Ruled Blanks
Blotters

OR IF IT IS PRINTING WE CAN DO IT
Nothing Too Large or Too Small For Us

SCHOOL PAPERS
CATALOGUES
PROGRAMS
CIRCULARS
SALE BILLS
TICKETS
PLACARDS

EVERYTHING IN THE PRINTING LINE

THE TRANSCRIPT

Phone 2 *Chestertown, Md.*