THE CHESTERTOWN TRANSCRIPT

Entered as second-class matter at the Postoffice, Chestertown, Md., in accordance with Act of Congress.

Publishers—R. H. Collins, & Sons.

Published every Saturday at The Transcript Building, Court Street, Chestertown, Maryland.

SATURDAY, SEPTEMBER 21, 1940

With details being completed for the registration on October 16th of all men in the country between the ages of twenty-one and thirty-five for the purpose of a draft for military training, we wonder just where the line will be drawn as to who shall and who shall not be called for this training. Of course the first to be eliminated will be the physically unfit, determined by competent medical authorities who it is understood have offered their services for that purpose. The next in the elimination process will be those who have dependants whereby the $21.00 a month draftees pay would create a great hardship. With these two groups out, the process from then on will probably determine the success or failure of the entire draft for preparedness program. Whatever a man's job, be it large or small, it is of great importance to him and cannot be measured by dollars and cents. If the first called are to be those who will not or cannot keep a job the first camp contingeant will be made up of men all of the same calibre which probably will not add to the efficiency for which the training is designed. If on the other hand the more efficient only are called it will work an industrial hardship. It the draft board is to determine the worthiness of one's job in the process of selecting who shall and who shall not go to camp, they have a job that will not be envied. All of this is in lien of definite information as to just how the draftees shall be selected. It has been estimated that one out of every ten who are in the running after the first two hurdles will be called for early training. This means that all sections of Kent county will feel the effect of the first call but it must be remembered that the men are not called for war service but merely for one year of training. They may never have to help fight a war.

—o—

It may be necessary for the Supervisors of Elections to call for volunteers in order to complete the registration on October 16th. While many of the present registrars will no doubt serve at the no-pay job yet there are some working men and women who will be greatly inconvenienced to do so. There are many intelligent men and women in every precinct of Kent County who can easily spare the time to help do this work, particularly when they consider that the names they register will be subject to sacrificing a year of their life in order to make more security not only for thier own family and friends but everyone's family and friends. A great deal of unselfish cooperation will be needed before the world is again at peace and when a nation does not have to surround itself with armament to keep the mad-dogs away.

—o—

Twenty-one percent of the Freshman Class at Washington College who matriculated this week are from Kent County which emphasizes the great asset that the college is to this county. Likely a fair percentage of these students would be denied higher education if it were not for the availability of Washington College. The addition of the new buildings and an enlarged faculty is evidence that the college is not content to rest on its laurels but is progressing with the times. Student enrollment is limited somewhat to dormitory space and until more living quarters can be secured. While numbers may be lacking when compared to some other institutions, academic facilities are certainly not. Washington College has long since ceased to be a recreation center for young men and women to pass away four years of their life. Recreation facilities are offered but they are secondary to the educational facilities.

MADISON BROWN, Attorney

Order Nisi

Elmer Golt, Mortgagee
vs.
Elizabeth J. Golt Steele

In the Circuit Court for Kent County
In Equity No. 3203

Ordered, this 11th day of September, 1940 by the Circuit Court for Kent County in Equity, that the sale of the Real Estate mentioned in these proceedings, made and reported by Elmer Golt, Mortgagee, under and by virtue of the authority contained in mortgage from Elizabeth J. Golt Steele ot Elmer Golt, dated June 1, 1932, be ratified and confirmed, unless cause to the contrary thereof be shown on or before the 15th day of November next; Provided, a copy of this Order be inserted in some newspaper printed and published in Kent County, once in each of four successive weeks before the 7th day of October next.

The Report states the amount of Sales to be $450.00.

True Copy,
ROBERT A. SHALLCROSS, Clerk.
Test:
ROBERT A. SHALLCROSS, Clerk.

3 WAYS TO SAVE
FALL PAINTING MONEY

FALL PAINT SALE SPECIAL No. 1
SHERWIN-WILLIAMS
Semi-Lustre WALL FINISH
The beautiful, durable, amazingly washable finish for walls and woodwork throughout the home
98¢ QT. . . or . . $2.98 GAL.
(SAVE OVER 65c A GAL.)

FALL PAINT SALE SPECIAL No. 2
SHERWIN-WILLIAMS
MAR-NOT VARNISH
3-purpose varnish for furniture, woodwork and floors. Water and alcohol resistant.
$1.19 QT. . . or . . $3.95 GAL.
(SAVE OVER $1.00 A GAL.)

FALL PAINT SALE SPECIAL No. 3
SHERWIN-WILLIAMS
FLOOR ENAMEL
Colorful, glossy enamel made to walk on. Washes easily.
98¢ QT. . . or . . $2.98 GAL.
(SAVE OVER 75c A GAL.)

MARVELOUS COLOR GUIDE
Borrow a copy of our truly marvelous Sherwin-Williams Paint and Color Style Guide and choose your color schemes at leisure! Contains scores of giant, full-color photographs each over two-square-feet in size. Shows exteriors and interiors. Phone us, we'll deliver it to your home. No obligation!
Let us Lend you a copy!

SHERWIN-WILLIAMS PAINT HEADQUARTERS

JOHN BARTLEY & SON
Chestertown, Maryland

GALENA

Mr. and Mrs. Jesse Ireland returned home last Sunday after several months stay in Port Deposit, Md.

Mr. Warren Gillespie, has accepted a position in Gloucester, Va. His family will join him later.

Mrs. James Deavenport left Monday to visit her sister, Mrs. Huey Dunn, in Akron, Ohio.

Jack McCanley, of Philadelphia, visited his father over the week end.

Miss Marjorie Starr has returned home after spending the summer months in Ocean City, Md.

Mr. and Mrs. Robert McNamee and family, of near Chestertown, have moved to Old Field Farms, near town, where he is employed.

Mrs. Bessie Hill of Philadelphia, is visiting at the home of Mr. and Mrs. Alex Powell, near town.

Miss Mary Powell, of near town, returned to her home last week after a visit with her aunt, Mrs. Fred Taylor, in Philadelphia.

Miss Phyllis Haley is visiting her aunt, Mrs. Burton Edwards.

NOTICE

By The Supervisors of Election Of Kent County Of

REGISTRATION

In compliance with Article 33 of the Code of Public General Laws of the State of Maryland and the amendments thereof, notice is hereby given that the officers of Registration for Kent county will sit in the respective election districts and precincts at the time and places hereinafter stated, for the purposes named in and by the provisions of Article 33 to wit:

For the purpose of registering all persons who are entitled to vote at the coming General Election, who shall apply in person to be resigtered in the Districts or Precincts in which they may reside, between the hours of nine (9) o'clock in the morning and nine (9) o'clock in the evening upon the following dates:

FIRST SITTING

Tuesday, October 1, 1940

SECOND SITTING

Tuesday, October 8, 1940

THIRD SITTING

REVISION DAY

Tuesday, October 15, 1940

No new names will be added on Revision Day except where applicants produce a Removal Certificate.

NOTICE

Due to the division of the Sixth District into two precincts, all persons of that District applying for registration, transfers, etc., whose initial letter of their last name is alphabetically from A to J, inclusive, shall apply at Walter Barnes Room in Fairlee. Those whose initial letter is from K to Z, inclusive shall apply at Joseph Leaverton Store Room.

In the Fifth District, First Precinct, all persons whose initial letters are K, L, and M, are transferred from the Church House in Rock Hall to the Fire House. This change was made to more equally divide the voters in these two precincts.

The places wherein such Registration upon the date aforementioned will be held in the respective Districts or Precincts together with the names of Registrars are as follows:

First District, First Precinct
Community Fire House, Millington
Robert M. Logan, Dem.
Paul C. Price, Rep.

First District, Second Precinct
Prettyman Store Building Galena
Elmer S. Jarman, Dem.
James D. Davis, Jr., Rep.

Second District, First Precinct
Young's Store Room, Kennedyville
Robert H. Van Dyke, Dem.
Lewis S. Price, Rep.

Second District Second Precinct
D. C. Kelley's Store, Kennedyville
Stanley W. Mathews, Dem.
Ralph Geary, Rep.

Third District, First Precinct
Community Hall, Worton
Charles B. Nicholson, Dem.
Harry T. Williams, Rep.

Third District, Second Precinct
Fire House, Betterton
George E. Brice, Dem.
Francis Owens, Rep.

Fourth District, First Precinct A-J
New Fire House, Chestertown
Leonard C. Needles, Dem.
M. Elizabeth Falls, Rep.

Fourth District, First Precinct K-Z
Little Court House, Chestertown
Ernest C. Leverage, Dem.
Elizabeth T. Russell, Rep.

Fourth District, Second Precinct A-J
Massey & Wilmer, Chestertown
John R. Hadaway, Dem.
E. Cornelia Davis, Rep.

Fourth District, Second Precinct K-Z
Jones & Satterfield Bldg., Ches'town
Elizabeth C. Miller, Dem.
Ruth B. Bordley, Rep.

Fifth District, First Precinct, A-J
Church House, Rock Hall
Rose Ella Leary, Dem.
Mary O. Coleman, Rep.

Fifth District, First Precinct, K-Z
Fire House, Rock Hall
Fred Williams, Dem.
Allan Urie, Rep.

Fifth District, Second Precinct
Old School Building, Edesville
Christopher Grant, Dem.
Charles T. Crouch, Rep.

Sixth District, A to J
Walter Barnes Room, Fairlee
Wm. J. T. Keyser, Dem.
Annie E. Jones, Rep.

Sixth District K to Z
Joseph Leaverton Store Room
J. Weldon Walbert, Dem.
Raymond Jones, Rep.

Seventh District
Mrs. Starr's Room, Pomona
Wm. J. Maslin, Dem.
Joseph R. Lambert, Rep.

By Order of Board,
HOWARD S. LEAVERTON, Pres.
ROBERT R. WALBERT,
HENRY RASIN,
Supervisors of Elections for Kent County.
Frisby Neal Wilson, Clerk.

Harrison W. Vickers, Attorney

Order Nisi

Harrison W. Vickers
Attorney and Assignee
versus
William W. Coleman, et al

In the Circuit Court for Kent County
In Equity 3199

Ordered, this 28th day of August 1940 by the Circuit for Kent County in Equity, that the sale of the Real Estate mentioned in these proceedings, made and reported by Harrison W. Vickers, Attorney and Assignee, under and by virtue fo the authority contained in mortgage from William W. Coleman and wife to James W. Beck, dated January 17, 1925, be ratified and confirmed, unless cause to the contrary thereof be shown on or before the 1st day of November next: Provided, a copy of this Order be inserted in some newspaper printed and published in Kent County, once in each of four successive weeks before the 23rd day of September next.

The Report states the amount of Sales to be $430.00.

ROBERT A. SHALLCROSS, Clerk
ROBERT A. SHALLCROSS, Clerk
True Copy, Test:

Harrison W. Vickers, Solicitor

Order of Publication

Andrew P. Butler
vs.
Viola P. Butler

In the Circuit Court for Kent County
In Equity No. 2471

The object of the Bill filed in the above entitled cause is to procure a Decree granting permission to withdraw the original Bill of Complaint and for a divorce a vinculo matrimonii.

The Bill states:—First: That heretofore on the 5th. day of July 1927, he the said Andrew P. Butler filed in the Circuit Court for Kent County, in Equity, a Bill for Divorce, a vinculo matrimonii against his wife, Viola P. Butler, said case being No. 2471 filed among the Chancery Records for Kent County, State of Maryland.

Second: That the said Viola P. Butler was duly summoned in said cause and appeared by an Attorney and answered said Bill of Complaint, and in said answer she neither admitted or denied said allegations as alleged in said Bill.

Third: That in said Bill of Complaint, one James Blackiston, was named as co-respondent, and the said James Blackiston was not named in said testimony as such co-respondent, but since said Bill has been filed, the said James Blackiston has died.

Fourth: There was an agreement of Counsel to submit the testimony taken in this cause to the Honorable Court for Kent County for Decree, but as no Interlocutory Decree had been secured prior to taking the testimony a petition was filed in said cause and leave was granted by the Court to withdraw said testimony, but nothing further was done nor was the case completed.

Fifth: And whereas, the said Andrew P. Butler is desirous of securing a divorce, he is advised that it is necessary to petition this Honorable Court to withdraw said cause and file a new Bill for Divorce.

Sixth: And whereas, the whereabouts of the said Viola P. Butler are unknown to the said Andrew P. Butler, and he has not heard or known where she has been living since the month of August 1927, nor whether she is living or dead, and it is necessary that he request an Order of Publication giving notice and directing her to show cause why said divorce proceedings should not be dismissed, and giving her notice of the new Bill of Divorce filed by the said Andrew P. Butler against her, the said Viola P. Butler, on grounds of abandonment.

Seventh: That on the 22nd day of March, 1916, he was married to his wife, Viola P. Butler, with whom he resided in Kent County, State of Maryland until the day of March, 1925.

Eighth: That, though the conduct of your orator towards hsi wife, the said Viola P. Butler, has always been kind, affectionate and above reproach, the said Viola P. Butler has, without any just cause or reason, abandoned and deserted him and has declared her intention to live with him no longer, and that such abandonment has continued uninterruptedly for at least three years, and is deliberate and final, and the separation of the parties beyond any reasonable expectation of reconciliation.

Ninth: That your Orator and the said defendant, Viola P. Butler have had no children born to them from said marriage.

It is thereupon, this 28th day of August, 1940, ordered by the Circuit Court for Kent County, in Equity, that the Plaintiff, by causing a copy of this order to be inserted in some newspaper published in said Kent County, once in each of four successive weeks before the 23rd day of September next, give notice to the said Viola P. Butler, non-resident defendant, warning her to appear in this Court in person, or by Solicitor, on or before the 8th day of October next, to show cause, if any she has, why a Decree ought not to be passed as prayed.

ROBERT A. SHALLCROSS, Clerk
True copy, Test:
ROBERT A. SHALLCROSS, Clerk

Miss Blanche Williams returned to her duties in Smyrna, Del., after a week's visit here with her parents.

Mr. James Dixon, son of Mrs. Wm. Dixon, died suddenly in Elkton Hospital, last Saturday after a short illness. Funeral srevices were held in Galena M. E. Church, on Wednesday.

Mr. and Mrs. Jennings Blackiston and daughter, Betty, of Chester, Pa., visited her uncle, Mr. Wm. L. Starr, last Sunday.

Mr. and Mrs. Errol Mulford, of Hockesson, Del., were week end guests of his parents, Mr. and Mrs. James Mulford.

Mr. and Mrs. Charles Towler, of Washington, D. C., spent last Sunday with his brother and sister-in-law, Mr. and Mrs. William Towler.

Mrs. Katherine Sampsell, of Cumberland, Md., is visiting her brother and sister-in-law, Mr. and Mrs. George Nicholson.

Mrs. Elizabeth Money, of Worton, Md., is visiting her sister, Mrs. William Petticord. At the present writing Mrs. Money is quite sick.

Capt. Norman L. Riggins returned to his home last week after being a patient in a Baltimore hospital.

Mr. George Johnston, Sr., returned home last Sunday after a visit with his duaghter, Mrs. George Carroll, in Dover, Del.

Notice To Creditors

NOTICE is hereby given that the undersigned has obtained from the Orphans' Court of Kent County letters on the personal estate of

JOHN S. VANDEGRIFT

late of said county, deceased. All persons having claims against said deceased's estate are hereby warned to exhibit the same, with the proper vouchers thereof, to the undersigned on or before the 24th day of February 1941, otherwise they may by law be excluded from all benefit of said deceased's personal estate.

All persons indebted to this estate must settle at once.

Given under my hand this 20th day of August, 1940.

WILLIAM H. MOYER,
Administrator.
Edna Elliott, Register of Wills.

The First National Bank Statement

CHARTER NO. 13798 RESERVE DISTRICT NO. 5

REPORT OF CONDITION OF THE FIRST NATIONAL BANK OF CHESTERTOWN, IN THE STATE OF MARYLAND, AT THE CLOSE OF BUSINESS ON JUNE 29, 1940

(Published in response to call made by Comptroller of the Currency, under Section 5211, U. S. Revised Statutes.)

ASSETS

Loans and discounts (including no overdrafts)	$423,015.67
United States Government obligations, direct and guaranteed	104,764.38
Obligations of States and political subdivisions	6,000.00
Other bonds, notes, and debentures	146,971.25
Corporate stocks, including stock of Federal Reserve bank	3,000.00
Cash, balances with other banks, including reserve balance, and cash items in process of collection	209,589.37
Bank premises owned $35,000.00, furniture and fixtures $4,669.00	39,669.00
Other Assets	29.83
Total Assets	$933,039.50

LIABILITIES

Demand deposits of individuals, partnerships, and corporations		$271,156.67
Time deposits of individuals, partnerships, and corporations		464,738.93
Deposits of U. S. Government (including postal savings)		50,000.00
Deposits of States and political subdivisions		27,183.39
Deposits of banks		8,834.49
Other deposits (certified and cashier's checks, etc.)		1,231.14
Total Deposits	$823,144.62	
Other liabilities		21.63
Total Liabilities		$823,166.25

CAPITAL ACCOUNTS

Capital Stock:	
(c) Common stock, total par	$50,000.00
Surplus	50,000.00
Undivided profits	9,873.25
Total Capital Accounts	$109,873.25
Total Liabilities and Capital Accounts	$933,039.50

MEMORANDA

Pledged assets (and securities loaned) (book value):	
U. S. Gov. obligations, direct and guaranteed, pledged to to secure deposits and other liabilities	$ 34,000.00
Other assets pledged to secure deposits and other liabilities (including notes and bills rediscounted and securities sold under repurchase agreement)	54,263.44
Total	$ 88,263.44
Secured liabilities:	
Deposits secured by pledged assets pursuant to requirements of law	$ 26,086.09
Total	$ 26,086.09

State of Maryland, County of Kent, ss: I, W. R. Huey, cashier of the above-named bank, do solemnly swear that the above statement is true to the best of my knowledge and belief.

W. R. HUEY, Cashier.

Sworn to and subscribed before me this 6th day of July, 1940.

ENNA B. LEWIS, Notary Public.

Correct—Attest:
STEPHEN R. COLLINS,
WALTER U. LUSBY,
THOS. D. BOWERS.
Directors

OFFICERS

STEPHEN R. COLLINS, President. W. R. HUEY, Cashier.
T. D. BOWERS, Vice-President. R. R. WILKINS, Asst. Cashier

DIRECTORS

T. D. BOWERS, G. ELLSWORTH LEARY,
P. M. BROOKS, W. U. LUSBY,
R. H. COLLINS, Jr. H. S. STARTT,
S. R. COLLINS, R. W. STAVELY,
W. R. HUEY, WM. BELT TOWNSHEND
ANDREW W. WILSON

SEED
WHEAT, BARLEY AND OATS
CLEANED AND TREATED
For
Smut and Grain Troubles at your barn

Our machine does a good job and improves yield and quality
Get your seed grains ready now before you get rushed with Fall work

Store Your Flour Wheat at our mill
Always in market for Wheat Dairy and Poultry Feeds

BROOKS' MILL
Chestertown, Md. Phone 80

THE WORLD'S GOOD NEWS
will come to your home every day through
THE CHRISTIAN SCIENCE MONITOR
An International Daily Newspaper
It records for you the world's clean, constructive doings. The Monitor does not exploit crime or sensation; neither does it ignore them, but deals correctively with them. Features for busy men and all the family, including the Weekly Magazine Section.

The Christian Science Publishing Society
One, Norway Street, Boston, Massachusetts
Please enter my subscription to The Christian Science Monitor for a period of
1 year $12.00 6 months $6.00 3 months $3.00 1 month $1.00
Saturday issue, including Magazine Section: 1 year $2.60, 6 issues 25c
Name
Address
Sample Copy on Request

Mr. and Mrs. Oliver Corrigan, of Wilmington, Del., were Sunday guests of Mr. and Mrs. Warren Johnston. Miss Pauline Johnston returned with them and will attend the World s Fair while away.

Mrs. Kay Van Ahern has accepted a position in Arthur's Dept. Store in Wilmington, Del.

Mr. Isaac Huhn, a former farmer near Galena, was killed in an auto accident last week near Wilmington, Del. Burial was made in Galena cemetery last Sunday.

NEW LYCEUM THEATRE
CHESTERTOWN

MON. - TUES. - WED.
SEPTEMBER 23 - 24 - 25

PRETTY NURSES WANT TO GET MARRIED TOO!

Dr. KILDARE GOES HOME

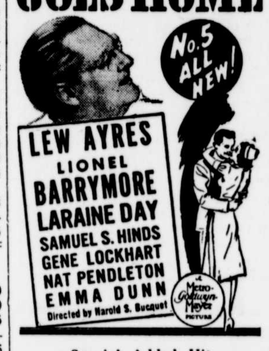

Special Added Hit
The Picture All America Should See—
"THE FLAG SPEAKS"

THUR. - FRI. - SAT.
SEPTEMBER 26 - 27 - 28

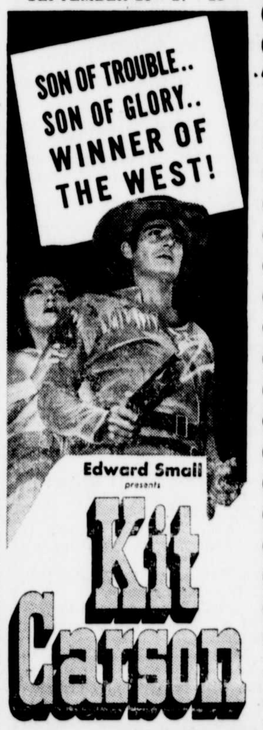

JON HALL · LYNN BARI
DANA ANDREWS · WARD BOND
HAROLD HUBER · C. HENRY GORDON
Directed by GEORGE B. SEITZ
Original Screenplay by GEORGE BRUCE

NEW AND OLD FLOOR SURFACING
Over 25 years experience
GEORGE S. SALTER
Townsend, Delaware
Phone Smyrna 2113

Dr. Julian T. Power
Optometrist
Chestertown, Md.
Office Hours:—9:00 to 12:00 A. M.
1:00 to 4:00 P. M.
Phone 132-W