Local Week End Sports In Pictures

R. Wroth Stavely, knight of Hanson Hall in act of spearing last ring to win and graduate him from the novice class.

REAL RACING AT RADCLIFFE PARK LAST SATURDAY AFTERNOON

Cameraman catches the Free-For-All led by Cliff Lee, closely followed by Peter Direct and Red Arrow around the bend and up the stretch. Right Starter, Oscar Roe and Timer, Lewis Anderson, at their post.

Race results from races held at Radcliffe Park Saturday, Oct. 5:

Free For All

Red Arrow	2	2	
Peter Direct	3	4	
Cliff Lee	1	1	
Colonel Drew	4	3	

Time—13½, 14½.

Class A—Trot

Calumet Enos	1	1
Bobby Flash	2	2

Time—16½, 14½.

Class C—Pace

Sister Alice	2	1	2
Black Beauty	1	3	1
W. F. Bonnington	3	2	3
Billy Brook	4	4	4
Russell Boy, Jr.	5	6	5
Bobby Mack	6	5	6

Time 16, 13½, 15.

Class B—Trot

All Hale	2	2
Lindbergh	1	1
Babbling Brook	3	3
Mirva F. J.	5	5
Betty R.	4	4

Time—18½, 16½.

James Williams, knight of St. James, crown his wife queen. Several other Queens and knights in the back-ground.

Washington College Sports

By "Bing" Hartnett

George Ekaitis' Maroon and Black eleven is primed to meet a strong Johns Hopkins grid team tonight at 8:15 on the Blue Jays Homewood Field.

The two teams will go on the field tonight an even money bet, with the Blue Jays' veteran eleven out to avenge a 15-0 defeat handed them last year on their home field.

Last year's 15-0 score was no indication of the relative strength of the team. Both elevens were evenly matched in all departments except the final score where the Sho' men showed a decided advantage. Two fumbles deep in Hopkins territory by the Jays and a beautiful drop kick, accounted for the scoring of the day and came and went so swiftly that for all who may have missed these breaks they would think they were witnessing two teams struggling in a scoreless tie.

Tonight the identical Hopkins team of last year takes the field against a new Washington College eleven and nothing would be sweeter to them than to turn the tables and carry the laurels of victory over Homewood Field. Led by the hard running and kicking of Eddie Spilman and the great defensive play and plunging of Charlie Rudo, flanked on the ends by Rosenthal and Vickers, two better than fast ends, and with a line outweighing the Washington College line by a wide margin, the Blue Jay will be a hard bird to kill this year.

The game against Swarthmroe was a real thriller with (what many thought) the better team getting the bad end of the breaks and as a result going down in defeat 14-7. Everyone is convinced the college eleven is one of the best teams seen on the hill in the making. Maybe not this year, or the next, but with the freshman candidates showing up in such fine style as they did a good eleven is not far off beyond the hills.

The greatest trouble against Swarthmore was in the blocking department. There was just no blocking at all in front of the Maroon and Black runners all afternoon. With any blocking at all the college is at any time liable to get loose for a 65 or 70 yard run for a touchdown. The backfield sports at least two climax runners and these men may get away if the blocking is there. Such running will lead to more excitement for the fans of the Saturday afternoon classic.

Based on the fine effort displayed by Ekaitis' men in the Swarthmore game, this column feels confident the Maroon and Black will set back the more experienced Johns Hopkins eleven. All other things even, we'll string along with the College for their smart ballplaying, pep, climax runners and their desire to break into the win column. It's hard to beat a bunch of enthusiastic young gridsters that play smart ball—even for a veteran team out to erase a stinging defeat.

No praise that is possible to be given by the pen is sufficient to describe that which is due to one Dave Bartolini. For the third time in three years Bartolini was carried off the field last Saturday with a twisted knee which puts him out for another season. This makes the third season Bartolini has been put out by the same injury and Saturday's accident was no surprise to anyone—least of all Bartolini who fully realized his chances to skim through this season. And we wouldn't be too surprised when next years' call for practice comes to see Bartolini waiting at the office door to get a uniform and make another try at it.

The college contingent moves en masse to Homewood Field today for the big social get together, following the game, of the football season. Lets hope it has something to celebrate.

AS WASHINGTON COLLEGE LOST CLOSE GAME SATURDAY

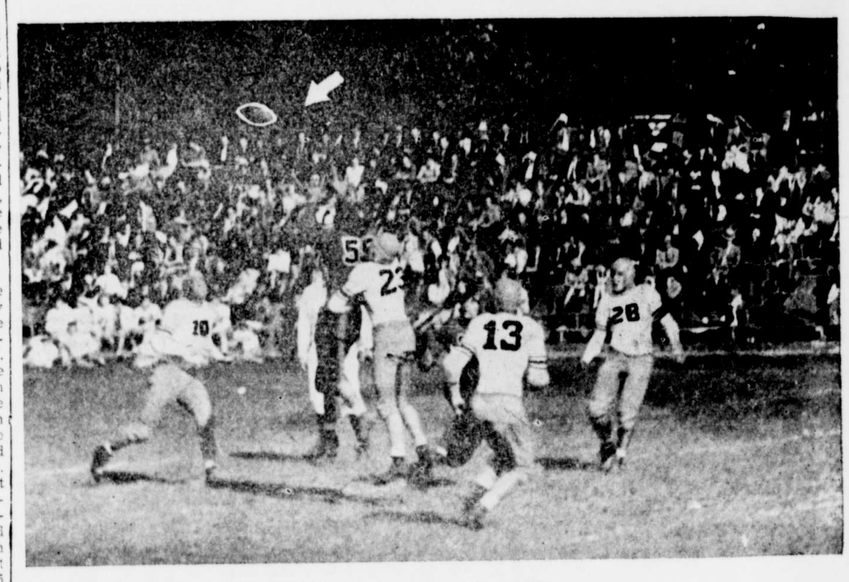

McNellis Catches long pass that placed Washington in a scoring position.

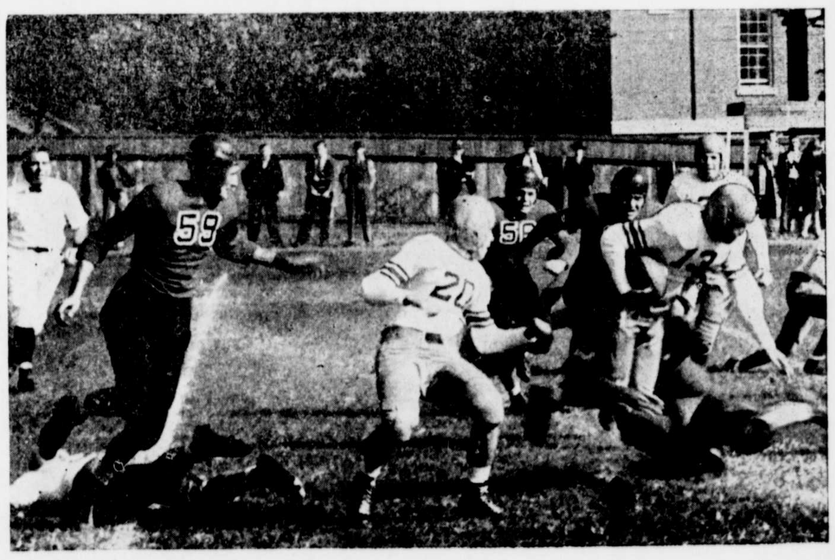

A beautiful tackle stops Swarthmore.

CHESTERTOWN SOFT-BALL TEAM FETED

The Chestertown soft-ball team was given a banquet (and what a banquet) at the home of Mr. and Mrs. Lee Robinson on Wednesday evening.

SQUASH SUBSTITUTES FOR PUMPKINS IN WINTER PIES

With punmpkins disappearing or having disappeared from the markets one of the grandest pies imaginable has gone for another season—unless, of course, we use canned pumpkins. Fortunately, we have a substitute in the form of squash. This really makes a grand pie and many people prefer it to the pumpkin.

SQUASH PIE

2 cups strained squash
2 eggs, beaten
1 cup brown sugar
½ teaspoon ginger
¼ teaspoon nutmeg
2 cups milk

Add the sugar to the eggs, then add the milk, squash, salt and spices. Beat well and pour into an unbaked pastry shell. The oven should be hot at first. After fifteen minutes reduce to a moderate heat, and bake until custard is firm,, which will take from 45 minutes to an hour. Serve plain or with whipped cream. Finely ground peanut brittle may be dusted over the cream if desired.

STEAK MUSHROOMS ON SKEWERS ARE DELICIOUS

Though the custom of preparing supper dishes with the use of a skewer is far from new, yet there are few people who use them. The Armenians are well known for this style of cookery and can be called a smart nation for it. They can prepare nice attractive dishes with no trouble. We have had an Armenian cook several meals for us. They use the very large skewers and put a little of everything on them. Then into a broiler and pretty soon dinner is ready. Americans seem to prefer a simpler dinner though, such as this for

STEAK AND MUSHROOMS ON SKEWERS

½ pound sliced round steak, 1 inch thick
Canned whole mushrooms

Pound the steak and cut into 1 inch squares. Place on skewer alternately with the mushrooms until the skewer is full. Broil until the meat is done and serve immediately. These are fine if served with a well seasoned relish.

Where The Canner Stops The Housewife Begins

A can of sauerkraut isn't something that we just open and heat. It is the good start that the canner gave us on a grand dish and so, in appreciation for what this man did for us prepare a truly fine dish to accompany uor frankfurters or spareribs:

CANNED SAUERKRAUT

1 quart sauerkraut, canned
½ cup granulated sugar
2 onions, diced
1 tablespoon vinegar
1 apple, diced
1 tablespoon butter

Cover the sauerkraut with water add the diced apple, one diced onion, sugar and vinegar. Cook about 45 minutes. Then add the remaining onion which has been browned in butter. Serve immediately.

A Sandwich For All

A sandwich is something that a person at some time or the other will invariably eat. Some people, of course, make a habit of eating in this quick and easy way, others because of necessity, but whether for enjoyment or from necessity, here is one that will be thoroughly enjoyable.

CHEESE—EGG SANDWICH

1 onion
1 tablespoon butter
2 cups drained canned tomatoes
1 pound American cheese, cubed
¾ teaspoon each salt and pepper
1 teaspoon Worcestershire sauce
½ teaspoon mustard
3 eggs

Chop onion and cook in butter until yellow. Add tomatoes and cook slowly 15 minutes. Put in double boiler, add cheese and seasonings. Stir until blended. Add beaten eggs and stir until eggs are cooked. Place between halves of toasted English muffins and lay a slice of broiled tomato on top, if desired.

Draft Registration Next Wednesday

With the registration date set by President Roosevelt under the Selective Service Act, October 16th, little more than two weeks off, Governor Herbert R. O'Conor is speeding up arrangements throughout the State for this all-important event.

Charged under the President's proclamation with Maryland responsibility for the registration and the administration of the Selective Service Act, Governor O'Conor has assumed full command in the functioning of this first significant phase of preparedness activities. As of today, he is receiving reports from the Boards of Election Supervisors in the various counties as to their state of preparedness for the initial registration on October 16th.

Once the registration is completed and the number of registrants in Maryland is determined officially, Governor O'Conor will send to President Roosevelt recommendations for appointment to the sixty-six local Draft Boards of the area, the Advisory Appeal Boards, and the various other personnel that will be required for administration of the Act.

Board Members Must Be 36

One of the first important points stressed by Governor O'Conor is that acting upon advices from Washington, he will chose for all of these Boards men who have passed the draft age, and who, therefore, will not be liable for service. This means that no one under thirty-six years of age can be appointed to these important boards.

In answer to a point that has come up frequently, Governor O'Conor has announced that women may serve as registrars in connection with the registration on October 16th, but that they will not be eligible, under the law, for positions on the Draft or Appeal Boards.

Complete Registration Expected

In advance of assurances from the various counties regarding the preparedness for Registration Day, Governor O'Conor is confident that the Board of Election Supervisors in each county will have their plans in such shape that a complete registration of all males between the ages of 21 and 35 will be effected.