THE CHESTERTOWN TRANSCRIPT

Entered as second-class matter at the Postoffice, Chestertown, Md., in accordance with Act of Congress.

Publishers—R. H. Collins, & Sons.

Published every Saturday at The Transcript Building, Court Street, Chestertown, Maryland.

SATURDAY, OCTOBER 19, 1940

The November election is just seventeen days off and is considered to be one of the most important elections held in recent years. The voters of the nation will choose between the re-election of Mr. Roosevelt and the election of Mr. Willkie. While we believe that most of the new deal measures have not brought about the recovery for which they were designed, that the financial condition of the country has degraded to an alarming condition and that the social efforts have not worked out as they were theoretically designed. However of utmost importance in our minds at this time is this position Mr. Roosevelt has taken in the present world conditions. We approve his decided swing toward assisting the one major democracy left in Europe and the determination that Japan shall not conquer Asia. The internal failures are secondary to maintaining our present high standing among the nations of the world and we believe that the Roosevelt policies are working effectively. A change of administration will likely mean a complete change of foreign diplomats and foreign diplomacy. For this reason we support the candidacy of Mr. Roosevelt for re-election. We shall, before and following the election, do what is in our power through our representatives in Congress to correct the internal failures referred to above. We believe that as Democrats we can do more along this line if we re-elect our Democratic candidates, Mr. Radcliffe and Mr. Ward.

Sixteen hundred men between the ages of 21 and 35 years registered for Kent County on Wednesday under the Federal Training and Service Act of 1940. The registration was orderly in every respect and the men of this age group went about it in the spirit of having a job to do and doing it. There is no reason that these men should bear the burden of the armanment program as every man and woman should accept their part of the program. This spirit was shown by the Supervisors of Elections, the Registrars and all those who volunteered in the registration places including the Kent County School teachers. The work and sacrifice has, however, just started. Thursday afternoon the Draft Board which is considered to be one of the best qualified boards in the State, started their arduous and unpaid task of setting up the machinery for determining who shall be deferred and who shall be subject to the year of military training. Their work will be hard and the kind that is not sought after. They have nowever accepte the job as a patriotic duty and we believe they will carry it out without favor. In view of this fact they should have the co-operation of the entire public. The program of National Defense is the will of the great majority and one on which the future of our country. If it creates a sacrifice it must be accepted as the other fellow cannot be expected to do it all.

Notice To Creditors
FOR REAL ESTATE ONLY

This is to Give Notice, That the subscriber has obtained from the Orphans' Court of Kent County letters of Administration—on the estate of Carrie Boyers, late of said county, deceased. All persons having claims against said deceased are hereby warned to file in said Court their claim against said decedent, with the vouchers thereof legally authenticated, on or before the 19th day of April, 1941; they may otherwise by law, be excluded from all benefit of said estate. All persons indebted to said estate are requested to make immediate payment.

Given under my hand this 15th day of October, 1940.

STEPHEN R. COLLINS, Administrator

EDNE ELLIOTT, Register of Wills. o19

BEAUTIFUL AS FLOWERS LASTING AS THE STARS!

For your protection EVERY ROCK OF AGES MEMORIAL BEARS THIS SEAL etched in the stone.

Most beautiful tribute to one departed is the offering that expects no reward save its own evidence of lasting worth. Whether simple or imposing in character, memorial problems of yours become ours from the day you consult us.

J. W. KIRBY
CROSS STREET
Chestertown Maryland

Tasty Spanish Sauce To Keep On Hand

Here si a good sauce that can be made ni quantity and kept in the rferigerator for use on croquettes, chops, steaks, pot roasts, etc.

SPANISH SAUCE

½ cup minced ham, raw
½ cup chopped onions
½ cup chopped celery
½ cup chopped carrots
½ cup chopped green peppers
2 tablespoons chopped chili peppers
1 cup flour
1 quart brown meat stock
1 No. 2 can strained tomatoes
½ teaspoon salt
⅛ teaspoon paprika
⅛ teaspoon pepper
½ cup butter

Fry hte ham and vegetables in the butter until they are well browned. Blend in the flour and brown. Heat the meat stock and the strained tomatoes together and whip into the other ingredients after the flour is brown. Add the seasoning and simmer slowly for 10 minutes. Strain.

STILL POND

Rally Day was observed Sunday morning at the School hour, 9:30. The promotion Certificates were given to the beginners, primary, intermediates and juniors. We had added. Miss Elsie May Ireland, as teacher of that Intermediate Dept. A program entitled "The Friendly Road," was well rendered by the Junior Dept., under the direction of Mrs. E. K. Jones, teacher of that department.

Mrs. Edward Dittman is spending this week with her daughters, Mrs. Samuel Katz, and Mrs. Harry Shaw, both of Collingswood, N. J.

Mr. and Mrs. Samuel Crosley, of near Sudlersville, Md., Mr. and Mrs. Joiner, and daughter, Mary Emma, of Easton, spent Sunday with Mr. and Mrs. Thomas Mann.

Mrs. L. B. Harper, was guest of her sister, Mr. and Mrs. John Bennett, in Chestertown, Tuesday.

Group No. 6 of The Church Circle, held a bake in N.B.R. Garage Thursday morning. While Groupe No. 3 held a musical in the Sunday School room. This Friday evening Mrs. Norwood Voss, of Wilmington, Elocutionist.

Mrs. Earl Thompson, Mrs. John Jarvis, with Miss Louisa Travers were visitors in Cambridge during the week.

Rev. Raymond W. Hallman, of Preston, Md., visited friends here on Thursday.

Mr. Wilmer Ford returned to his home in Wilmington, Saturday after spending the week with his son, Mr. Wm. Ford and family.

The Womans Philathea Sunday School Class, held a Supper at the Church Friday evening.

Mr. Elmer Atwell, of The Erissason Line, Philadelphia, spent the week end with his family here.

Miss Louise Toulson, of Greenville, Del., is spending her vacation with her sister, Mrs. Wm. Clark, and other relatives here.

Mrs. Lydia Jones was a visitor with Rev. and Mrs. Hallman and family at Prestno, Md., part of this week.

Rev. Jervis Cooke, of Cordova, Md., was the guest speaker at the League hour, Sunday evening, using as his text "What is a Christian." The Junior Choir, favored us with a selection, with Mrs. F. B. Harper at the piano. Harry C. Hendrickson uor President had charge of the Devotions.

,aonitachhrev-for,SUgt s J sh sh sh

Mr. W. L. Ford and family, Ann Dudley, and Chas. spent Sunday with relatives in Baltimore.

Miss Hope Marie Jones visited with her parents over the week end.

Mrs. Elworth Harrison, of Laurel, Md., and brother, Milton Hogans, of Baltimore, were guests of their parents, Dr. and Mrs. L. P. Atwell, the week end.

Mrs. Stanley Matthews, of Clayton Del., is spending a short time at her home here.

Mr. and Mrs. E. K. Jones, recently entertained members of the Womans Philathea Sunday School Class, of which Mrs. F. B. Harper, is teacher.

Mr. Willis K. Hackett was a Baltimore visitor last week.

Mrs. Chas. Sewartz and little daughter, Mary Caroline, of Wilmington, visited her parents, Mr. and Mrs. Edward Schofield, Thursday.

Mrs. Wm. Medders and Mrs. W. B. Harris were guests last week of Mrs. Medders' daughter, Rev. and Mrs. O. G. Robinson in Washington, D. C. Mr. Medders and Miss Medders joined them for the week end.

Mrs. Elwin Ford, is spending this week with Dr. and Mrs. Frank Odgen in Baltimore, Md.

Notice To Creditors

Notice is hereby given that the undersigned has obtained from the Orphans' Court for Kent County letters Testamentary on the personal estate of Eben F. Perkins, late of said county, deceased. All persons having claims against said deceased's estate are hereby warned to exhibit the same, with the proper vouchers thereof, to the undersigned on or before the 12th day of April 1941, otherwise they may by law be excluded from all benefit of said deceased's personal estate.

All persons indebted to this estate must settle at once.

Given under my hand this 8th day of October, 1940.

M. WHEELER BROOKE PERKINS
Executrix

Edna Elliott, Register of Wills
10-12

DR. M. H. JACOBS
VETERINARIAN
104 Philosophus Terrace
Chestertown, Md.
Phone 455

DR. H. C. HUGHES
Dentist
Office in the Telephone Exchange Bldg., Chestertown
Phone: Office 223

MARVIN V. WILLIAMS
Funeral Director
Chestertown Maryland
Phone 68

Mothersills
RELIEVES STOMACH DISTRESS WHEN TRAVELING

SEE—
DOC BRINSFIELD
FOR
LIFE
INSURANCE

Heating and Plumbing
Let US Estimate on
YOUR Needs
WM. C. SUTTON

A THRIVING BUSINESS
WORKS WITH THE BANK

IT'S your bank's business to take an active responsibility in helping you run your business, because as your organization thrives so does the bank. The First National Bank is an institution that thrives by encouraging and supporting every kind of sound business enterprise. Consult us on your problems.

FIRST NATIONAL BANK OF CHESTERTOWN
Chestertown, Maryland
Safe Deposit Boxes – Commercial – Savings

NEW LYCEUM THEATRE
CHESTERTOWN
MON. - TUES. - WED.
OCTOBER 21 - 22 - 23

The Thrill Spectacle OF THE YEAR

Walter Wanger presents
ALFRED HITCHCOCK'S production of
FOREIGN CORRESPONDENT
from ALFRED HITCHCOCK who directed "Rebecca"
starring
JOEL McCREA

THUR. - FRI. - SAT.
OCTOBER 24 - 25 - 26
TW OBIG HITS

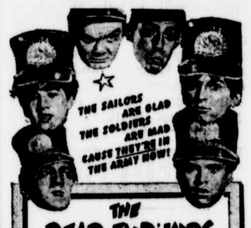

THE DEAD END KIDS "ON DRESS PARADE"
with JOHN LITEL • FRANKIE THOMAS
CISSIE LOFTUS • Directed by William Clemens
A WARNER BROS — First National Picture
Original Screen Play by Tom Reed

—Plus—
Don (Red) Barry
—in—
"THE TULSA KID"

BIG AND DELICIOUS
JUMBO SODAS
10c

* CHOCOLATE
* STRAWBERRY
* FRESH PEACH

Here's a REAL dime's worth that'll please anyone's taste. Try one for quick refreshment!

We also serve tasty light meals!

Orders Delivered, Phone 290

GILL BROS.
Chestertown, Maryland

TIME for Remembrance

Isn't there someone in your firm, or lodge, or club who deserves a reward for top-notch service or performance?

If there is, give them a Hamilton Watch. It will carry your sentiment for many years to come.

MYRNA. 17 jewels. 14K gold-filled, white or natural yellow. Raised figure dial. With gold-filled bracelet $52.50

DICKENS. 17 jewels. 14K gold-filled, natural yellow only. With 18K applied gold numeral dial $52.50

MARGOT. 17 jewels. 10K gold-filled, white or natural yellow. Raised numeral dial. With silk cord $40.00

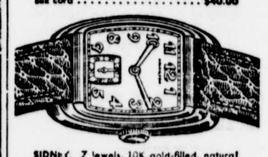

SIDNEY. 7 jewels. 10K gold-filled, natural yellow only. Applied gold numerals. $40.00

HAMILTON
America's Fine Watch

J. S. KREEGER
Jeweler and Opotometrist
Phone 53-J
Chestertown, Md.

WHEN "MORNING AFTER" CLOUDS APPEAR, DON'T WASTE YOUR TIME A WHINING. LET ALKA-SELTZER LIFT THE FOG, YOU'LL FIND THE SUN STILL SHINING.

A HEARTY dinner, or midnight lunch, a little too much smoking, perhaps a cocktail or two—great fun tonight; a miserable letdown, headachey feeling tomorrow morning.

You people who occasionally attend a party and enjoy good fellowship and good food, often pay next day for the fun you had.

Why don't you try Alka-Seltzer for that "Morning After" feeling? Alka-Seltzer is one medicine useful in the relief of many minor ailments because Alka-Seltzer combines a reliable analgesic pain-reliever with buffered alkalizing salts.

Try it whenever you have **Headache, Acid Indigestion, Cold Symptoms, Muscular Fatigue, Neuralgia, Muscular Pains.**

Alka-Seltzer is non-laxative and pleasant to take. Your druggist sells Alka-Seltzer by the glass at his soda fountain and in convenient packages for home use. Why not get a package the next time you are in a drug store.

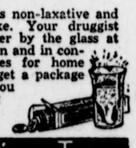

Be Wise – Try Alka-Seltzer

LOVE POINT FERRY
To and from the Heart of BALTIMORE
Schedule in effect November 1st, 1939 (Eastern Standard Time)

LEAVE LOVE POINT (B. & E. R. R. PIER)
DAILY ex. Sun. 1:00 a. m. — DAILY 9:35 a. m. — DAILY 6:00 p. m.

LEAVE BALTIMORE (PIER 5, LIGHT STREET)
DAILY 7:00 a. m. — DAILY 3:00 p. m. — DAILY ex. Sat. 9:00 p. m.

Passengers, Automobiles and Trucks Handled on All Trips

PASSENGERS:
50c ONE WAY • 85c ROUND TRIP (4-day limit)
65c ONE-DAY EXCURSION
AUTOS INCLUDING DRIVER $2
TRUCKS INCLUDING DRIVER $3 to $6

SHORTENS THE WAY BETWEEN BALTIMORE & THE EASTERN SHORE
BALTIMORE & EASTERN R. R.

Three Kent County Farms For Sale

1—Lauretum in 4th District tenanted by Charles Hawkins, containing 157 acres.

3—Smith farm in 6th District, tenanted by Romie Fogwell, containing 338 acres.

4—Fowler farm, in 6th District, tenanted by Milton Fogwell, containing 204 acres.

HARRISON W. VICKERS,
HERBERT E. PERKINS,

Joseph N. Wheatley & Co.
General Insurance
Chestertown, Maryland

SEED
WHEAT, BARLEY AND OATS
CLEANED AND TREATED
For
Smut and Grain Troubles at your barn

Our machine does a good job and improves yield and quality
Get your seed grains ready now before you get rushed with Fall work

Store Your Flour Wheat at our mill
Always in market for Wheat Dairy and Poultry Feeds

BROOKS' MILL
Chestertown, Md. Phone 80

THE WORLD'S GOOD NEWS
will come to your home every day through
THE CHRISTIAN SCIENCE MONITOR
An International Daily Newspaper

It records for you the world's clean, constructive doings. The Monitor does not exploit crime or sensation; neither does it ignore them, but deals correctively with them. Features for busy men and all the family, including the Weekly Magazine Section.

The Christian Science Publishing Society
One, Norway Street, Boston, Massachusetts

Please enter my subscription to The Christian Science Monitor for a period of
1 year $12.00 6 months $6.00 3 months $3.00 1 month $1.00
Saturday issue, including Magazine Section: 1 year $2.60, 6 issues 25c

Name .....
Address .....

Sample Copy on Request

Dr. Julian T. Power
Optometrist
Chestertown, Md.

Office Hours:—9:00 to 12:00 A. M.
1:00 to 4:00 P. M.
Phone 132-W

$200,000

To lend on First Mortgages on Farm Lands in Kent and Queen Anne's counties on Long Term Loans at unusually low rates of interest. Loans may be used either in refinancing existing mortgages, in aiding you to purchase a farm, or in improving your farm buildings and buying livestock. No Appraisal Fees or Stock Investment features attached to these desirable loans.

Title to Properties Guaranteed and Insured

I shall be glad to confer with you at my office on Court Street, Chestertown, Md., regarding these very attractive loans.

THOMAS D. BOWERS,
Solicitor,

Office Phone 242j.
Residence Phone 125.

ANNOUNCEMENT!

As from July 1st the contracting and building business formerly known as Charles Page Comegy,s, Contracto rand Builder will be continued in the same location under the name of

CHARLES PAGE COMEGYS, CO., INC.

We specialize in building and remodeling homes and all other buildings, wharves and sea walls. Consultation on interior decorating.