THE CHESTERTOWN TRANSCRIPT

Entered as second-class matter at the Postoffice, Chestertown, Md., in accordance with Act of Congress.

Publishers—R. H. Collins, & Sons.

Published every Saturday at The Transcript Building, Court Street, Chestertown, Maryland.

SATURDAY, NOVEMBER 2, 1940

STATEMENT of the ownership management etc., of The Chestertown Transcript published weekly at Chestertown, Maryland, as required by the Act of August 24, 1912, and March 3, 1933.

Publishers, R. H. Collins & Sons.

Editors, R. H. Collins, Jr., & William S. Collins.

Managing editors, R. H. Collins, Jr., halfowner, William S. Collins, halfowner.

Bonded or mortgaged, none.

Signed, William S. Collins, halfowner.

Subscribed and sworn before me this 15th day of October, 1940.

PHOEBE T. PYLE

My Commission expires May 5, 1941.

FOR PRESIDENT AND
VICE-PRESIDENT
ROOSEVELT AND WALLACE

FOR UNITED STATES SENATE
GEORGE L. RADCLIFFE

FOR CONGRESS
DAVID J. WARD

We have previously stated our reasons for supporting the candidacy of President Roosevelt and with the increased European tension, we emphaize the need of the continuation of our present foreign policies. As to the candidates for the United States Senate and Congress from the first Congressional District, we urge the re-election of Senator George T. Radcliffe and Congressman David J. Ward. We did not support Mr. Radcliffe in the primary but he was the overwhelming choice of the Democratic party. In view of the fact that Maryland is a Democratic State it is important that this State be represented by its major political party. Mr. Radcliffe is one of the outstanding men of the State and while his record has not been aggressive, it is one of abliity and honesty. The Eastern Shore is a strong Democratic district and Mr. Ward is the choice of that party. As the representative of that party his re-election should be assured.

—o—

With the lottery for selecting the order number of registrants for selective military training over, the big job is yet ahead. It is understood that the various draft boards have been instructed to avoid, as far as possible, too great a disturbance in the domestic and business life of the county. This means that, in calling men for the year of military training, every consideration will be given in each individual case. Kent county has an excellent board and we believe they will attack the tremendous task without favoritism or prejudice. This Board, composed of Messrs. J. T. Kibler, R. H. Rogers, and Thomas W. Eliason, and the Registrant's Advisory Board composed of Messrs. S. R. Collins, Harriosn W. Vickers and Thomas F. Healey, are serving as a patriatic duty and without pay and should receive the cooperation of the entire community.

CHESTERTOWN HIGH SCHOOL NEWS

By MARY SCHAUBER

"Oh! I' scared," cried a little voice in the 2C home room. "Look at those funny things all dressed up in queer looking clothes." "Oh gosh, here comes a witch, a pumpkin, and a ghost, Eeek! Look at that black cat."

Yes, this si a true scene that took place in Mr. Deaton's home room. There was a very interesting program which caused many laughs and cheers. First of all Doris Crowding, dressed to look like the queen of all witches, came into the class room riding a broom; then Mary Schauber disguised as a pumpkin came into the room and recited a verse best suited for a pumpkin. Next came a white thing, and boy! was it scarey! Later when the mask was taken off this white thing proved to be Betty Jones. No Hallowe'en party is complete without a black cat; Thelma Slagel was chosen to take this part. After these spooky things had acted their parts the program was completed.

Yum, yum, here comes the eating part. Cake and candy wrapped in beautiful packages were passed out among the class.

When almost everyone had finished eating, the period was not up so Grace Starr and Frances Jarman sang two songs which were enjoyed by everyone.

After the class had thought about the program it was discovered that one thing was missing, an apple, the fruit that is mixed up in almost every story of Hallowe'en, so, of course, it had to take a leading part in this Hallowe'en party.

A member of the class gave a apple and soon a string was found and tied to the stem. Mr. Deaton was the first to try to bite the apple, but it was all in vain. Several pupils tried but it was a waste of time. Then Jack Redding and Franklin Dill tried together. A big hunk of apple was found in the mouth of each boy.

As the period was over the polly party broke up and each pupil went to another class, but Mr. Stenger who attended this party stayed long enough to tell how he enjoyed it.

"Why were those boys meeting and talking in low tones?" asked a pupil. Of course, no one knew then but when the secret broke it was all over school.

John A. seemed to be the leader of this group and asked if someone would publish this because it may help him in gaining his goal.

Well, here's the news. The Chestertown High School Boys have started a regular football team. Yes, a real football team and on November 9th they will go to Chevy Chase, Maryland, where they will play a game with a team from the western shore.

On November 28th they will have a game at Washington College.

As a send-off for the team the boys are throwing a party the night before the game with Chevy Chase which falls on November 8th, and every high school pupil is invited. The party will consist of speeches, cheers, singing, and a short dance. Everyone is sure to have a good time so be sure to come.

When Miss Riches' freshmen class heard of the fun the 2C homeroom had in their Hallowe'en Party it was decided that they would do the same. Very quickly a program committee was appointed. Jane Gill, Chairman and Dorothy Donovan, Frances Long, Kathryn Blackiston, and Doris Oliffe are on the program committee.

Every party has refreshments so a refreshment committee is needed. Christine Fogwell, Jean Patrick, Ethel Curlett, Jeanette Brice, and Mary Quinn were chosen to be on this committee.

This party is scheduled for October 31, in Miss Riches' Room. Everyone hopes that it will be a success and if this freshman group keeps up its hard work it can be nothing else except a big happy party.

About three weeks ago, there was an article printed in this paper saying that the Freshmen class had never studied civics before; well, this is a mistake, because they did study it under a different title, social science.

1760 Fashion Note

Fashion note for 1760 — ladies' shoes had high heels, large buckles and round toes.

KENNEDYVILLE

Mrs. Maud Rodgers, of Crumpton, is visiting her brother, Mr. George Ringgold, while Mrs. Ringgold is visiting in Baltimore.

Mr. Louis Miller visited his brother, Mr. Ralph Miller and family on Sunday.

Mr. and Mrs. Delbert Robinson, of Baltimore, spent the week end with relatives here.

Mr. and Mrs. William Miller entertained Mr. and Mrs. Toulson, of Wilmington, on Sunday.

Mr. and Mrs. Frank Fogwell entertained Mr. and Mrs. Andrew Toulson and Mr. Millard Toulson and Miss Mabel Nutler at dinner on Sunday in honor of Mr. Fogwell's birthday.

Mrs. Etta Davis, of Wilmington, spent the week end with Mrs. William Anthony in Locust Grove.

The County-wide 4-H Club held their meeting in the church here on Sunday evening. Mr. Stanley Sutton and Miss Schelinger were in charge of it. The meeting closed with a candle light service.

Mr. and Mr.s Roads and Mrs. Maud Cleaver spent Wednesday in Wilmington.

Mr. and Mrs. George Glenn were Sundya dinner guests of Mr. and Mrs. Howell Crew.

Mr. and Mrs. Charles Myers and Mrs. Bertha Herzog, of Baltimore, and Mrs. Lillie McKnett were week end guests of relatives.

Mrs. Mabel Oliff and Mrs. John Hessner are improving.

Mr. and Mrs. Thomas Johnston spent a part of last week with her brother, Mr. Earl Pinder and family in Pocomoke City.

Mr. and Mrs. Harry George and Mr. and Mrs. John George and children were Sunday dinner guests of Mrs. Price in Lynch.

Mr. Thomas Van Dyke, of Worton, spent the week end with his sisters, Mrs. Crew and Miss Lula VanDyke.

Mrs. Cleve Tucker and Miss Sue Johnston, of Washington, D. C., spent the week end with their sister, Mrs. James Weer. Miss Sue Johnston remained for a short visit.

A number of the members of Grace Presbyterian Church attended services in Elkton on Sunday and heard Rev. Thomas preach his last sermon in Elkton.

Club Sandwich

1 loaf bread, thinly sliced and toasted
Crisp lettuce
¾ cup mayonnaise
12 slices cooked chicken
12 strips bacon, broiled
4 tomatoes, thinly sliced and sprinkled with salt

On a slice of toast place lettuce, spread thinly with mayonniase, arrange slices of chicken on this, and cover with another piece of toast. On this place more lettuce, mayonnaise, bacon, and slices of tomato. Trim edges and cut diagonally across each sandwich to form triangles. Garnish with radish roses or stuffed olive slices, strips of pimento, or green pepper. Makes 6 club sandwiches.

Timely Tips On Storing Vegetables

There are quite a few women who find that the prices asked for vegetables during the winter months are just a little too much for their budgets. These women have learned the value of storing vegetables and saving a certain amuont of money.

Now there are a great many who would like to store vegetables and who perhaps have tried it in the past without much success and have found only trouble and waste. Here are the rules:

The best vegetables for stornig are carrots, parsnips, salsify, beets turnips, potatoes, onions and cabbage. All the bruised and broken vegetables should be rejected. At least one inch and a half of the tops should be left on beets, carrots and turnips. They shuold be stored in bins or boxes of sand and buried on their sides in rows and surrounded with enough sand or garden soil between, on top and below so they will not touch each other, and the soil through be kept slightly moist. Too much moisture causes the vegetables to rot.

Just before the frost comes, tomato vines which contain a good many green tomatoes may be pulled up, roots and all, and hung downward in the cellar where they will ripen gradually.

Record Photography Speed

University of Minnesota scientists have taken the fastest photograph on record—one that required but one one-hundred-millionth of a second. It was taken on a cathode ray oscillograph which recorded on a photographic plate the oscillations of an electrical current in a hundred-millionth of a second. It is called a vast improvement over any previously constructed oscillograph.

New Mission Museum

Many of the architectural features and details of the little known Kino chain of missions have been incorporated in a new museum at Tumacacori National monument, Arizona. Thorough going research by technicians of the national park service was conducted in Sonora, across the Mexican border, as well as in southern Arizona, where the Spanish padres established their missions in the late Seventeenth century. Tumacacori's museum entrance is patterned after that at Cocospera. The carved doors duplicate those of San Ignacio, considered the most beautiful doors in the entire chain of Kino missions. The other museum doors are similar to the paneled doors of Caborca.

Delicious AROMA!

J. L. CHANCE
Distributor
Phone Queenstown 230

ALSO IN QUART CANS AND BOTTLES

Sale Of Bakery Equipment

Under nad by virtue of competent authority the undersigned will offer at public sale in the storeroom formerly occupied as a Bakery by August Muller on High Street in Chestertown on

WEDNESDAY, NOV. 6th, 1940

at 1:30 P. M., the following personal property:

2 large glass show cases, 1 large meat glass show case, 1 set detector weight scales, 1 table, 20 chairs, 40 table glasses, 34 cups, 98 plates and saucers, 6 napkin holders, lot of mustard jars and salt and pepper castors, 2 percolators, 1 coffee pot, 3 soup plates, lot of bread pans, 1 electric mixer, 1 Dutchess mixer, 1 ice box, 1 Oriole gas stove with oven, 1 Westinghouse Refrigerator, 1 clock, 1 iron bed, 1 lot paper plates, 1 water cooler, 1 chiffoner, 1 dresser stand, 1 bed, 1 set hand scales, 1 oil heater, 1 old glass show case, 6 tables, 1 bread box, lot of pans, etc., 1 rolling pin, 1 flour bin, 1 large gas oven, 3 burner gas stove, 1 egg stove, 1 kitchen table, 3 kitchen chairs, 1 kitchen rocker, 1 washstand, 1 display rack, 8 bread boards, 1 mirror, 1 rug, 1 stand.

And other articles too numerous to mention.

Terms of sale, CASH

PRESTON P. HECK
STEPHEN R. COLLINS
Attorneys

H. Stockton Startt, Auct.
o26

ASSIGNEE'S SALE

OF VALUABLE FARM

Under and by virtue of the Power of Sale contained in a mortgage from George S. Leager to The Prudential Insurance Company of America, a body corporate, dated November 5, 1936 and recorded among the Land Records for Kent County, Maryland, in Liber R.A.S. 16, folio 605, etc., said mortgage being in default was on the 17th day of May, 1940, assigned to Stephen R. Collins for foreclosure and collection, the said Stephen R. Collins, as Assignee, will offer at public sale to the highest bidder, in front of the Court House Door, in Chestertown, Maryland, on

TUESDAY, NOVEMBER 19, 1940

between the hours of 11 and 11:15 a. m.

ALL THAT FARM located on or near the public road running from Morgnec to Crumpton Lane containing 128 Acres and 2 rods of land more or less; improved by a dwelling, stable and other outbuildings.

Terms Of Sale

One-third of purchase money cash on day of sale and the balance cash upon ratification of sale by the Circuit Court for Kent County, Maryland. Deferred payments to bear interest from day of sale and to be secured to the satisfaction of the undersigned. Title papers at the cost of the purchaser. Purchaser to pay taxes for the year 1941.

STEPHEN R. COLLINS,
Assignee of Mortgage

H. Stockton Startt, Auct.
o26

BALTIMORE TOLCHESTER FERRY SCHEDULE

Effective

OCTOBER 14, 1940

DAILY AND SUNDAY

Leave Baltimore

Mondays, Tuesday and Wednesdays 3:00 P. M.

Thursdays, Fridays, Saturdays and Sundays 8:00 A. M. and 3:00 P. M.

Leave Tolchester

Mondays, Tuesdays and Wednesdays 5:30 P. M.

Thursdays, Fridays, Saturdays and Sundays 10:30 A. M. and 5:30 P. M.

Note:—Effective December 19th thru to January 1st there will be two round trips daily and Sunday.

TOLCHESTER LINES, Inc.
Pier 16 Light St.
Phone Lex. 3450 Baltimore, Md.

Notice To Creditors

Notice is hereby given that the undersigned has obtained from the Orphans' Court for Kent County letters Testamentary on the personal estate of Eben F. Perkins, late of said county, deceased. All persons having claims against said deceased's estate are hereby warned to exhibit the same, with the proper vouchers thereof, to the undersigned on or before the 12th day of April 1941, otherwise they may by law be excluded from all benefit of said deceased's personal estate.

All persons indebted to this estate must settle at once.

Given under my hand this 8th day of October, 1940.

M. WHEELER BROOKE PERKINS
Executrix

Edna Elliott, Register of Wills
10-12

Notice To Creditors

FOR REAL ESTATE ONLY

This is to Give Notice, That the subscriber has obtained from the Orphans' Court of Kent County letters of Administration—on the estate of Carrie Boyers, late of said county, deceased. All persons having claims against said deceased are hereby warned to file in said Court their claim against said decedent, with the vouchers thereof legally authenticated, on or before the 19th day of April, 1941; they may otherwise by law, be excluded from all benefit of said estate. All persons indebted to said estate are requested to make immediate payment.

Given under my hand this 15th day of October, 1940.

STEPHEN R. COLLINS,
Administrator

EDNA ELLIOTT, Register of Wills.
o19

DR. W. H. MOYER
Chiropratcor
X-Ray Laboratory
201 Washington Ave.
Office closed Every Wed.

A THRIVING BUSINESS

WORKS WITH THE BANK

IT'S your bank's business to take an active responsibility in helping you run your business, because as your organization thrives so does the bank. The First National Bank is an institution that thrives by encouraging and supporting every kind of sound business enterprise. Consult us on your problems.

FIRST NATIONAL BANK OF CHESTERTOWN

Chestertown, Maryland

Safe Deposit Boxes – Commercial – Savings

NEW LYCEUM THEATRE
CHESTERTOWN

MON. - TUES. - WED.
NOVEMBER 4 - 5 - 6

HE MADE GREAT TEAMS ...GREATER MEN!

A coach..whose genius made football history!
A leader..whose inspiration made boys into men!

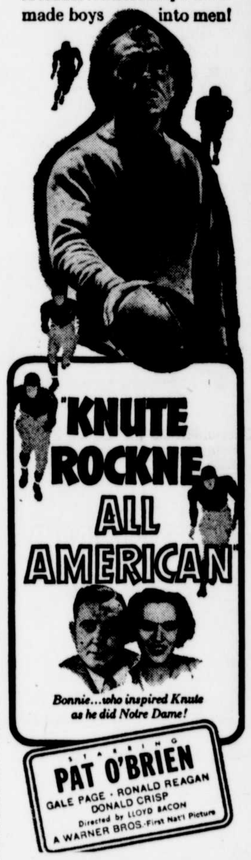

THUR. - FRI. - SAT.
NOVEMBER 7 - 8 - 9

NOW

SAMUEL GOLDWYN BRINGS YOU THE MOST MAGNIFICENT OUTDOOR SPECTACLE EVER FILMED!

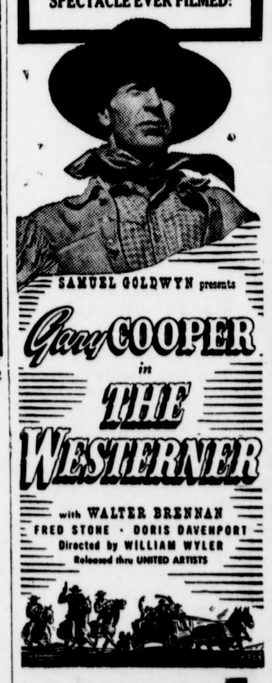

ANNOUNCEMENT !

As from July 1st the contracting and building business formerly known as Charles Page Comegy,s, Contracto rand Builder will be continued in the same location under the name of

CHARLES PAGE COMEGYS, CO., INC.

We specialize in building and remodeling homes and all other buildings, wharves and sea walls. Consultation on interior decorating.

STIME'S
ORVIS SHOP
UNDER VOSHELL HOUSE
Wines, Whiskies and Sodas

Closing Out Prices On A Group Of PATENT MEDICINES
20% Less Than Cost

THANK YOU
PHONE 26 for FREE DELIVERY

A HEARTY dinner, or midnight lunch, a little too much smoking, perhaps a cocktail or two—great fun tonight; a miserable letdown, headachey feeling tomorrow morning.

You people who occasionally attend a party and enjoy good fellowship and good food, often pay next day for the fun you had.

Why don't you try Alka-Seltzer for that "Morning After" feeling? Alka-Seltzer is one medicine useful in the relief of many minor ailments because Alka-Seltzer combines a reliable analgesic pain-reliever with buffered alkalizing salts.

Try it whenever you have **Headache, Acid Indigestion, Cold Symptoms, Muscular Fatigue, Neuralgia, Muscular Pains.**

Alka-Seltzer is non-laxative and pleasant to take. Your druggist sells Alka-Seltzer by the glass at his soda fountain and in convenient packages for home use. Why not get a package the next time you are in a drug store.

Be Wise – Try Alka-Seltzer

SEED
WHEAT, BARLEY AND OATS
CLEANED AND TREATED
For
Smut and Grain Troubles at your barn

Our machine does a good job and improves yield and quality
Get your seed grains ready now before you get rushed with Fall work

Store Your Flour Wheat at our mill

Always in market for Wheat Dairy and Poultry Feeds

BROOKS' MILL

Chestertown, Md. Phone 80

THE WORLD'S GOOD NEWS
will come to your home every day through
THE CHRISTIAN SCIENCE MONITOR
An International Daily Newspaper

It records for you the world's clean, constructive doings. The Monitor does not exploit crime or sensation; neither does it ignore them, but deals correctively with them. Features for busy men and all the family, including the Weekly Magazine Section.

The Christian Science Publishing Society
One, Norway Street, Boston, Massachusetts

Please enter my subscription to The Christian Science Monitor for a period of
1 year $12.00 6 months $6.00 3 months $3.00 1 month $1.00
Saturday issue, including Magazine Section: 1 year $2.60, 6 issues 25c

Name

Address

Sample Copy on Request