NEWS ITEMS OF KENT CHURCHES

Kennedyville Methodist Church
Rev. E. W. Cursey, Pastor
10:00 A. M., Church School and Men's Bible Class. Supt. Harvey Hopkins. Lesson topic: "What Jesus Came to Do."
11:00 A. M., Morning Worship. Special Music. Sermon by the Pastor.
7:00 P. M., Christia nEndeavor will be lead by Miss Francis Bennett.
"The Willing Workers," teacher, Mrs. Arthur Pinder, won the offering banner for the month of November.
"The Cheeful Workers," teacher, Mrs. Glenn, was 100% in attendance last Sunday.

Betterton Methodist Church
Charles E. Davis, Pastor
Church School at 10:00 A. M. Mrs. Archie Crew, Supt.
Junior League at 11:00 A. M. Mrs. Hannah Moore, Supt.
Worship Service at 8:00 P. M. Sermon by the pastor.
An inspirational Installation Service was held last Sunday evening, Oct. 27th, when the officers of the Young Peoples Organization and the officers of the Woman's Society of Christian Service were inducted into office. The pastor delivered an address, appropriate to the occasion.

Still Pond Methodist Church
Charles E. Davis, Pastor
Church School at 9:30 A. M. Mrs. F. B. Harper, Supt.
Worship Service at 11:00 A. M. Sermon by the pastor.
Major J. D. Hockman, retire Army Chaplain, will address the Young Peoples service at 7:00 P. M.
The Epworth League Business and Social meeting will be held on Thursday evening, Nov. 7 at 7:30 P. M. Mrs. Howard Rasin being the hostess at her home.

Salem Church, Fairlee
C. R. Strausburg, Pastor
Sunday School, 10:00 A. M.
Worship and sermon by the pastor, 11:00 A. M.
Epworth League, 7:30 P. M.

Union Church, Worton
C. R. Strausburg, Pastor
Sunday School, 1:30 P. M.
Worship and sermon by the pastor, 2:30 P. M.

Grace Church, Piney Neck
C. R. Strausburg, Pastor
Sunday School, 2:00 P. M.
Epworth League, 6:30 P. M.
Worship and sermon by the pastor, 7:30 P. M.

First Methodist Church, Chestertown
Paul E. Reynolds, Pastor
We are never happy Christians until we can say I will when God speaks to us.
9:45 A. M., Church School. Mr. Richard B. Groves, Supt.
11:00 A. M., Morning Worship. Sacrament of the Lord's Supper.
6:30 P. M., The League meets at the church.
7:30 P. M., Evening worship, sermon by the pastor.
7:30 P. M., Monday evening, Nov. 4, the Official Board will meet at the church.
7:30 P. M., Wednesday evening prayer meeting.
8:00 P. M., Friday evening, Nov. 8, the Church School Board will meet.

Emmanuel (P.E.) Church
Chestertown
Rev. Chas. L. Atwater, D.D., Rector
8:00 A. M., Holy Communion.
10:00 A. M., Church School.
11:00 A. M., Holy Communion. Sermon by the Rector.
7:30 P. M., Evening Prayer. Address by the Rector.
Wednesday, Nov. 6, Union Service in the First Methodist Church.

Shrewbsury Church
Near Kennedyville
Rev. Chas. L. Atwater, D.D., Rector
Sunday, Nov. 3, 2:30 P. M., Evening Service. Sermon by the Rector.
Thursday, Nov. 7, Vestry meeting at 8:00 P. M. Place to be announced.

Trinity Lutheran Church
701 West High Street.
Theodore H. Ernst, Pastor
No service this Sunday. Everyone is invited to attend the Walther League Rally at Cordova, Md. The activiites will begin at 2:45 P. M. Supper at 5:30 P. M. Rally Service at 8:00 P. M. The Rev. Th. Moeller, Philadelphia, precahing.
Listen to the Lutheran Hour every Sunday at 1:30 P. M. over WBAL.

Christ Methodist Church
Chestertown
W. P. Roberts, D. D., Pastor
10:00 A. M., Sunday School. T. D. Bowers, Supt.
11:00 A. M., Holy Communion.
6:30 P. M., C. E. leader, John Russell.
7:30 P. M., Worship. Subject, "Loved."
Tuesday the Triangle Club will meet.
Wednesday, the Union Prayer meeting will be held in the First Methodist Church at 7:30 P. M. Rev. Paul Reynolds in charge.
Next Sunday—A. M.—Sermon by Rev. J. E. Cummings, D. D., superintendent of the Easton District.
P. M.—Worship Subject, "Following the Family Tree."
"God's greatness should inspire worship and love."

Vary Meals With Something Sweet—Something Sour

It's the simplest thing in the world to let ourselves get in a "rut" when planning menus. We too often let our meals go flat and forget all about making a contrast between sweet and sour foods. Here is a beet recipe that will add that bit of variety to the dinner:

SOUR BEETS

Wash the beets thoroughly and cut off the stems to within an inch of the root. Throw in boiling salted water and cook until tender, the time depending upon the age fo the beets. Small tender beets require one hour's boiling; old beets from 3 to 3½ hours. When done, cut off the stems and rub off the skins; slice into a pan; pour in a half cup of cream and two teaspoons of lemon juice, one teaspoon of butter, salt and black pepper. Let boil up once or twice and serve.

It is often nice to boil more beets tnah required for one meal and pickle some like this:

PICKLED BEETS
1 quart cold, boiled beets, sliced
1 teaspoon salt
⅛ teaspoon pepper
1 teaspoon brown sugar
1 teaspoon caraway seed
1 pint vinegar

Place the sliced beets in a crock in layers, sprinkle with salt, pepper, sugar, caraway seed and cover with vinegar. Let stand a day or so before using.

MILLINGTON

Janice Lee Myers, the little daughter of Mr. and Mrs. Harold Myers, has bee nspending this week at the home of her grand parents, Mr. and Mrs. Paul Nickerson, near Barclay, Md.

Mr. and Mrs. Joseph Gariot, Miss Rickerson, and Norman Higman, of Philadelphia, and Robert Higman of Wilmington, visited their aunt, Miss Mollie Higman, last Sunday.

Mrs. Willie Kulley is not so well at this writinng at her home on South Crane Street.

Mrs. Katie Harris, Mr. and Mrs. Henry McQuire, of Wilmington were guests on Sunday of Mr. and Mrs. Joseph Jones.

Mr. and Mrs. C. S. McWilliams and Miss Helen Hilyard were visitors of the former's parents, in Salisbury on Sunday.

Mr. and Mrs. Le Roy Tribbitt, of near Sassafras spent Sunday at the home of Mrs. Kate Garton.

The Millington P. T. A. held a supper in the Community Hall on Friday evening last. A good attendance was had and a nice sum was raised.

James S. Pennington, of Baltimore was a guest of his mother, Mrs. Listen Pennington, on Sunday last.

Mr. Howard Tonkin was a guest last week of Mr. and Mrs. Howard Loper, of Dover, Del.

Rev. and Mrs. A. W. Strickland and Mr. and Mrs. Norman A. Wallen attended the midyear Conference rally in Dover, Del., last Tuesday.

STILL POND

The guest speaker for the Epworth League on Sunday evening will be Major J. D. Hockman, retired Army Chaplain, of Chestertown. Mr. Hockman has recently moved to Kent County from California. Everyone is invited to enjoy this service with our guest. Remember teh time is 7:00 P. M.

Mrs. Ella Pennington had as her guests Monday, Mrs. Louis Lamborn, Mrs. Walker Cook, Mrs. Claude Diffenderfer, Mrs. Herbert Armstrong and Mrs. William Bowland, of McDonogh, Md.

The Monthly Meeting of the Kent County Methodist Youth Conference was held Monday evening, Oct. 28 at Fairlee, Methodist Church. The County president, Harry C. Hendrickson and several others from here were in attendance

Miss Edith Hepbron has been visiting her sister, Mrs. Alice Bell and family in Baltimore the past week.

Mrs. Bidwell was called suddenly o the home of Mr. and Mrs. Jacob K. Dollow, at Penn Grove, N. J., Sunday. Mr. Dolbow was injured Saturday in a car accident.

Rev. C. E. Davis attended the Semi?Annual Fall Rally of the Pennsula Conference in Dover, Tuesday.

Miss Lena Geary, of Wilmington, visited home folks, Sunday.

Miss Anna Bowers, with Miss Lucille Parr, of Baltimore, spent the week with her sister, Miss Jennie Bowers, in New York. They also enjoyed the last days of the New York World's Fair.

Mrs. Wm. Dannaburg, and little son, William, of Newark, N. J., was a guest of her mother, Mrs. Eugene Bonwell, the week-end.

We'ns will have more to tell you ens of our Hallowe'en social which was held in Crews Garage Hall, Thursday evening. If the Giblins don't get us.

Mr. Jimmy Jones, of the Camp near Goldsboro, Md., spent several days with his parents, Mr. nad Mrs. Harry Jones.

Mr. and Mrs. Frank Meeks entertained in honor of their grandson's birthday the following guests for dinner: Mr. and Mrs. Harry Meeks, and son Scar, of Betterton, Mr. and Mrs. Maxwell Meeks, Mr. and Mrs. Carson Greenwood and son James.

Miss Kathryn Howard, Mrs. Pennington and daughter, spent the week end as guests of Mrs. Hyland and daughter in Stockton, Md.

Mrs. Ernest Briscoe and daughter, Felscea Ann, spent Friday with her parents, Mr. and Mrs. Gaylord Anthony, near Millington.

Rev. and Mrs. Davis and children Charlesta, Leona, Robert and John, visited relatives in Delaware, Friday.

Mr. and Mrs. Julian Schofield and family, of Wilmington, spent the week end with their parents, Mr. and Mrs. Edward Schofield.

Mr. and Mrs. Will Cooper, of Massey, visited Still Pond relatives, Sunday.

Mr. and Mrs. Elworth Harrison, and brother Mr. Milton Hogans, of Laurel, Md., spent several days with their parents, Dr. and Mrs. L. P. Atwell.

Mrs. Warren G. Painter has returned home after visiting her sister, Dr. and Mrs. Merritt Brice in Millington.

Mr. and Mrs. Stanley Mathews were dinner guests Tuesday of Mr. and Mrs. Wm. Medders.

GALENA

Mrs. Frisby Newcomb has moved from Chestertown, after spending the Summer months. She will spend the Winter mnoths with her son, Mr. George Newcomb and family here.

Mrs. Mary Harrington is quite ill at the home of her mother, Mrs. Wm. Wood. The former's sister, Mrs. Edward Simmons of Portland, Maine, is staying awhile here.

Miss Mary McCauley returned to her home in Philadelphia, after a week's vacation with her sister, Mrs. Keith Cochran.

Mrs. Earle Gilfillan and daughter, Dorothea, spent last Friday in Newark, as guests of the former's sister, Mrs. B. Garrett, who leaves for the South this weke.

Miss Lucy Morgan, of Philadelphia is spending awhile with her parents, Mr. and Mrs. Edw. Morgan, near Galena.

Mr. and Mrs. Bernard Cochran, of Upper Darby, Pa., spent Sunday as guests of the former's sister, Miss Genevieve Cochran.

Mr. and Mrs. W. H. Woodall, Mrs. A. Wilson Cochran and Mrs. Rene Woodall spent the past week end in Baltimore, visiting friends and relatives.

The Girl Scouts and their leaders attended the Hallowe'en Dance at Cecilton on Monday evening.

Miss Nellie Dempsey attended a Methodist Preachers Conference in Dover, Del., last Tuesday. The new Bishop of the conference was the main speaker.

Miss Lee Holland entertained a few friends at cards and games at her home in Kentmore Park.

Mr. and Mrs. James Davenport of near here spent part of this week with friends in Chester, Pa.

Rev. and Mrs. Walter Glass, attended the wedding of her brother, in Baltimore, last week.

Mrs. Walter Glass sang over Station WDEL, Wilmington, Del., last Monday, assisted by her husband, who took part in a half hour sacred program. Mrs. Glass will sing again in November, at which notice will be given in the paper.

Mrs. George R. Jones and daughter, Mrs. Allen Mulford, and son Allen, visited the former's daughter, Mrs. John Shock in Wilmington, last Tuesday.

Mrs. Mary Harrington, daughter of Mr. and Mrs. William Wood died last Sunday after a long illness. Funeral was held here on Wednesday.

ROCK HALL

Wesley Chapel Sunday School had 181 present on Sunday. Dr. F. Reid Isaac delivered the morning service. Mrs. Elwaad Burgess led the evening service.

The Primary Department held a Hallowe'en Social in the church hall on Monday night. The evening was enjoyed by all present, there were games, a nice program and later refreshments were served.

The Annual Fall Supper and Bazzaar was held on Thursday evening and a nice sum was taken in.

The Peninsula Conference held its Rally Day at Wesley Methodist Church, Dover, Del., on Tuesday with two sessions, morning and afternoon. Dr. and Mrs. J. C. Byrd, Mrs. James Dowling and some of the members of Raum Chapel attended the meeting from here.

Dr. F. Ried Isaac, Superintnedent of Strawbridge Home for Boys, was an overnight guest of Dr. J. C. Byrd and family.

Rock Hall Sunday School had 171 present on Sunday. The morning sermon was delivered by Rev. F. C. Louhoff.

On Monday night a number of friends and members of the church attended the Epworth League meeting at Fairlee.

Saturday night drawings at Mr. M. T. Miller's store w re won by the following. Mrs. Walter Briers, Mrs. James Dowling, Mrs. Carrie Parsons, Mrs. Joseph Walters, Chestertown, and Mr. Nelson Rodney.

Messrs. Leonard Rheil, Richard Newnam, Clifton Hickman and Harry Prcie spent Sundya in Baltimore.

Billy Kerr celebrated his seventh birthday on Thursday. He entertained a few of his playmates. They enjoyed games and later refreshments.

Miss Doris Crowding, of Chestertown, spent the week end with Miss Gladys Crowding.

Mr. and Mrs. Herbert Hutchins and son Larry, of Baltmiore, were Sunday guests of Mr. and Mrs. William Francis.

Miss Gladys Shepardson has recently returned from a trip in Massachusetts with relatives.

Mr. and Mrs. Leonard Stauffer entertained at a brithday dinner on Sunday in honor of the former's mother, Mrs. Joseph Stauffer.

Mrs. Mollie Corner was a guest from Baltimore last week with Mrs. Anna Jacquette and her mother, Mrs. Simms.

Mr.s Addie Scott is spending some time with Mr. and Mrs. Leonard Stauffer.

Mrs. Marion Colison, of Baltimore, is visiting Mr. and Mrs. Miller Glenn.

Mr. and Mrs. Lloyd Rodney and son, of Chesapeake City, were Sunday guests of Mr. and Mrs. Nelson Rodney.

Three [illegible] in One!

ALL WAYS IN STYLE

Presenting a brand new keynote in watches! Here at last is a watch as versatile as fashion is variable. Its modern teardrop design lends itself to all occasions and whims of fashion—easily changed into a pendant or fob watch.

It's made by Waltham, America's First Watchmaker, whose unexcelled record of nearly a century of craftsmanship merits your complete confidence.

J. S. KREEGER
Jeweler and Opotometrist
Phone 53-J
Chestertown, Md.

DR. H. C. HUGHES
Dentist
Office in the Telephone Exchange Bldg., Chestertown
Phone: Office 223

LOVE POINT FERRY

To and from the Heart of BALTIMORE

Schedule in effect November 1st, 1939 (Eastern Standard Time)

LEAVE LOVE POINT (B. & E. R. R. PIER)
DAILY ex. Sun. 1:00 a. m. — DAILY 9:35 a. m. — DAILY 6:00 p. m.

LEAVE BALTIMORE (PIER 5, LIGHT STREET)
DAILY 7:00 a. m. — DAILY 3:00 p. m. — DAILY ex. Sat. 9:00 p. m.

Passengers, Automobiles and Trucks Handled on All Trips

PASSENGERS:
50c ONE WAY • 85c ROUND TRIP (4-day limit)
65c ONE-DAY EXCURSION
AUTOS INCLUDING DRIVER $2
TRUCKS INCLUDING DRIVER $3 to $6

SHORTENS THE WAY BETWEEN BALTIMORE & THE EASTERN SHORE

BALTIMORE & EASTERN R. R.

Dr. H. W. Fallowfield, Jr.
Dentist

Millington Office
Mon., Wed., and Friday
9:00 A. M.—3:00 P. M.
Saturday 9 A. M.—1 P. M.
Phone Millington 54

Betterton Office
Evenings By Appointment
Phone Still Pond 70-F-2

3 WAYS TO SAVE FALL PAINTING MONEY

FALL PAINT SALE SPECIAL No. 1
SHERWIN-WILLIAMS
Semi-Lustre WALL FINISH
The beautiful, durable, amazingly washable finish for walls and woodwork throughout the home.
98¢ QT. . . or . . $2.98 GAL.
(SAVE OVER 65c A GAL.)

FALL PAINT SALE SPECIAL No. 2
SHERWIN-WILLIAMS
MAR-NOT VARNISH
3-purpose varnish for furniture, woodwork and floors. Water and alcohol resistant.
$1.19 QT. . . or . . $3.95 GAL.
(SAVE OVER $1.00 A GAL.)

FALL PAINT SALE SPECIAL No. 3
SHERWIN-WILLIAMS
FLOOR ENAMEL
Colorful, glossy enamel made to walk on. Washes easily.
98¢ QT. . . or . . $2.98 GAL.
(SAVE OVER 75c A GAL.)

MARVELOUS COLOR GUIDE
Borrow a copy of our truly marvelous Sherwin-Williams Paint and Color Style Guide and choose your color schemes at leisure! Contains scores of giant, full-color photographs each over two-square-feet in size. Shows exteriors and interiors. Phone us, we'll deliver it to your home. No obligation!
Let us Lend you a copy!

SHERWIN-WILLIAMS PAINT HEADQUARTERS

JOHN BARTLEY & SON
Chestertown, Maryland

NO THIRD TERM!

GEORGE WASHINGTON
The Founder Of Our Country

"There cannot in my judgment be the least danger that the President will by any practicable intrigue ever be able to continue himself one moment in office—but in the last stage of corrupted morals and political depravity."

G. Washington

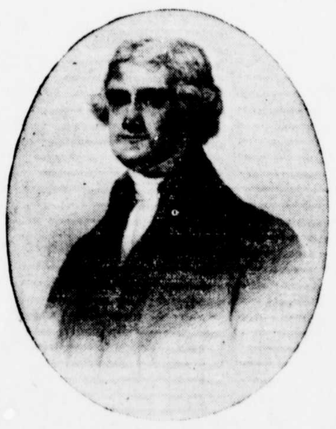

THOMAS JEFFERSON
The Founder Of The Democratic Party

"Should a President consent to be a candidate for a third election, I trust he would be rejected on this demonstration of ambitious views."

Th Jefferson

PRESERVE AMERICAN DEMOCRACY

WILLKIE DEMOCRAT CLUB OF KENT COUNTY