The Social Wanderer

Dear Roamer

Ha! I fooled you. Back again to the old refrain, weddings. On Saturday, November 23, Miss Gladys Rebecca Aldridge, daughter of Mrs. John Kennard Aldridge, will become the bride of Mr. Charles Dudley, son of Dr. Norman Dudley, of Church Hill, Md. The ceremony, which will be performed by Father Charles Conway, will take place at Worton Manor, the home of Mr. and Mrs. Jesse D. Maxwell.

Miss Aldrdige has been extensively entertained, having been the guest of honor last Saturday at a kitchen shower given by Mrs. Thomas F. Moyer at her home in Baltimore. To-day, Mrs. William Garbutt and Miss Harriett Louisa Rogers will entertain for the bride-to-be at the home of Mrs. W. P. Newnam, here, while on Monday, Mrs. John W. Perry, Jr., will be hostess at bridge in her honor.

In the meantime, a wedding of interest here is announced. The marriage of Miss Anna Evelyn Walbert, daughter of Mr. and Mrs. Robert R. Walbert and Mr. Harvey Lee Conyers, of Wilmington, Del., took place at high noon on Monday at the First Unitarian Church in Wilmington with the Rev. Delos O'Brian officiating.

Miss Walbert, who has been living in Miami, Fla., had as her only attendant Miss Thelma Coffin, of Miami.

Mr. Conyer who is connected with the Engineering Department of the Du Pont Company, had as his best man, Mr. Edward C. Grotz.

Following the ceremony, a wedding breakfast was held at the home of Mrs. Eva Jacobs, in Wilmington. Among those from here who attended were: Mr. and Mrs. Walbert, parents of the bride, Calvin Walbert, Mrs. Gilbert Hadaway, Mrs. Mary E. Crossley, and Miss Amelia Fisher, of Elam, Pa.

After a short wedding trip, Mr. and Mrs. Conyers will be at home at 610 W. 20th St., Wilmington.

The parties this week, have all been lovely, and everyone quite gay, Hallowe'en decorations lending a colorful motif in the scheme of decoraitons. The party to-night, in honor of Dr. and Mrs. Nelson Carey, of Baltimore, has been postponed, due to the illness of Mrs. Carey, who underwent an emergency operation for appendicitis this week.

Mr. and Mrs. Ernest Strong and their daughter, Miss Helen Strong, spent their vacation during the past week in Harrisonburg, Va., where they were guests of Mrs. Strong's parents.

Mr. Raymond Wilkins, has returned from a week's vacation which he spent in Baltimore.

Mrs. Charles De Vere Drayton, of Washington, D. C., has been a recent guest of Miss Adelaide Glascock.

Rev. A. H. Covey is the guest of his daughter in Drexel Hill, Pa.

Miss Anne Boardman and Mr. Holliday Riepe, of Baltimore, and Mr. and Mrs. Larry Doyle and daughter, Leslie, of Philadelphia, were week-end guests of Mr. and Mrs. Edward Hathaway at their summer home in Betterton, Md.

Miss Florence T. Snodgrass will spend this week-end in New York at the Beekman Tower Hotel.

Mrs. Tinsley Herzog, of Baltimore was a recent guest of her aunts, Misses Jennie and Grace Wilkins at The Maples, in Quaker Neck.

On Thursday, Miss Enna Baxter and Miss Phoebe Pyle, will go to Wilmington, N. C., where they will visit Mr. and Mrs. Adair McKoy until after Armistice Day.

Mr. and Mrs. Charles P. Crane, of Baltimore, who have been motoring through the Carolinas spent a few days in Chestertown this week before returning home.

Dr. and Mrs. Frank Hines, will have as their week-end guests at Brampton, General and Mrs. Milton A. Reckord, Mr. and Mrs. James L. Springer of Baltimore, and Mr. and Mrs. Daniel Cowles, of Ashville, N. C. Dr. and Mrs. Hines who have just returned from Baltimore were guests at dinner Wednesday evening of General and Mrs. Reckord and later attended the Willkie meeting.

Mr. and Mrs. Donald Coleman, of Chestertown, while on a motor trip through the Shenandoah Valley of Virginia explored the Endless Caverns at Ne wMarket, Va.

Mr. and Mrs. Francis Macdonald will entertain to-morrow afternoon at their home in Quaker Neck, in honor of their wedding anniversary.

And now 'tis November, which spells the Country Fair and Thanksgiving. Come lads and lassies, the time it passes, as all together in golden weather, we merrily go to the Fair, Heigh-ho!

Yours in readiness,

The Wanderer

RALLY OF WILLKIE DEM. CLUBS HERE SAT. NIGHT

Speaker

Richard F. Cleveland

The Willkie Democratic Clubs of Kent and Queen Annes Counties will hold a joint rally tonight, Saturday in hte public park in Chestertown.

Dr. A. C. Dick will preside and the speakers will include Dr. Henry B. Wilmer, well known physician of Philadelphia and formerly of Queen Annes County; Richard F. Cleveland, of Baltimore, son of the late President Grover Cleveland; and Rev. Father Charles Conway.

Additional attractions will include a concert by the Chestertown Volunteer Fire Co., band and vocal selections by Irene Williams, of the Philadelphia Grand Opera.

Moving pictures will be shown of Willkie's campaign activities thruoghout the country. A special loud speaking system will be set up.

MOVED TO GILL APTS.

Mr. and Mrs. Charles Meyers have moved to the Gill apartments on High Street.

KENT AND QUEEN ANNE'S HOSPITAL

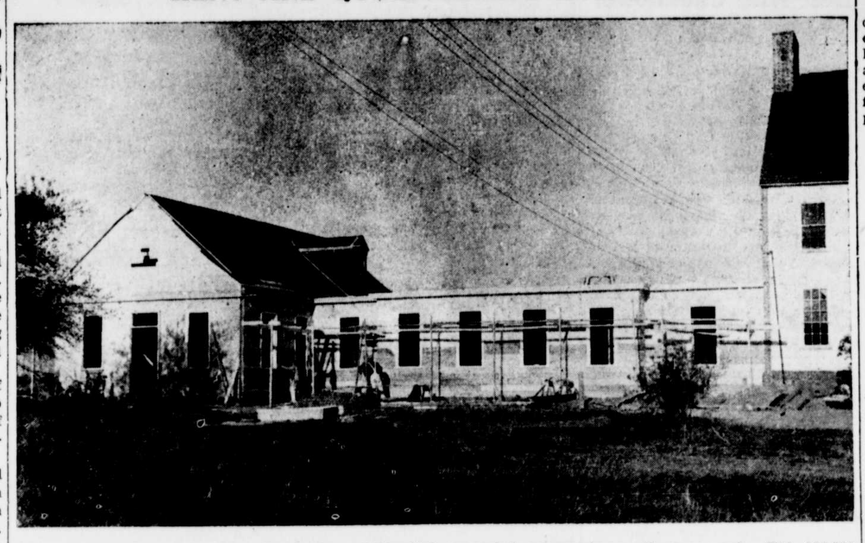

Pictured is the Kent and Queen Annes General Hospital project is financed by public subscription. The Country Fair was the originator of the new wing. as work is progressing on the new week. This $30,000 Fair, Nov. 14, 15, and 16th will help swell the fund. The

Pictured above is a group of CCC boys planting young trees on a steep eroded hillside. Crews like this will be working on farm fields and woods during this year's hunting season so camp officials at Chestertown Camp have requested that Kent county hunters be careful where they shoot when they see red warning signs indicating that such a crew is nearby.

Isaac N. Shephard, camp superintendent, thanked hunters for being careful during the previous 2 hunting seasons the boys have been working in this vicinity. He said that there had been no shooting accidents or narrow escapes reported by CCC crews during these years because hunters had respected the red signs.

According to camp records, much of the boys' activity in helping farmers control erosion in this vicinity has benefitted wildlife. Better food and cover has resulted from reforestation, shrub plantings, dividing fields for contour strip cropping and planting of galled spots and gullies.

Visiting Nelson's Flagship

Visitors may see Nelson's flagship, the Victory, at Portsmouth, in a dry dock built in 1656, oldest drydock in the world. Nearby is the Victory museum, with many memorials of Nelson, Napoleon, the Battle of Trafalgar and the Napoleonic wars.

NOTICE

Of Appointment Of Judges And Clerks Of Elections

The Supervisors of Elections of Kent County, Md., have appointed the following persons to serve as Judges and Clerks of election. If there are any objections to any of these appointees, same must be filed in writing and presented to the said Supersisors of Elections for Kent County.

First Precinct
JUDGES—Paul Steele, Dem.; Harrison T. Cornelius, Rep.
CLERKS—Otho F. Fogwell, Dem.; Wm. B. Noblette, Rep.

Second Precinct
JUDGES—Walter Crew, Dem.; J. Leonard Price, Rep.
CLERKS—W. E. Myers, Dem.; Ethel Crew, Rep.

FOURTH DISTRICT
First Precinct A-J
JUDGES—J. Arthur Cooper, Dem.; Bartus Vickers, Rep.
CLERKS—Ruth K. Emerson, Dem.; Ethel A. Brown, Rep.

First Precinct K-Z
JUDGES—W. Norman Cooper, Dem.; Don. T. Falls, Jr., Rep.
CLERKS—Mrs. Maggie D. Rollison, Dem.; Howard Pennington, Rep.

Second Precinct A-J
JUDGES—Mrs. Della Lewis, Dem.; Mrs. Francis Myers, Rep.
CLERKS—Earl Barnes, Dem.; Mrs. Jesse E. Blakeney, Rep.

FIRST DISTRICT
First Precinct
JUDGES—Howard Anthony, Dem.; Fred C. Numbers, Rep.
CLERKS—Hanson Horsey, Sr., Dem.; Mrs. Belle Higman, Rep.

Second Precinct
JUDGES—Frederick Boyles, Dem.; Edw. S. Davis, Rep.
CLERKS—Mrs. Rebecca Cochran, Dem.; Mrs. Helen D. Spry, Rep.

SECOND DISTRICT
First Precinct
JUDGES—Donald Carter, Dem.; Jas. A. Nickerson, Rep.
CLERKS—Elizabeth H. Fowler, Dem.; Mrs. Nola Nickerson, Rep.

Second Precinct
JUDGES—Geo. W. Webb, Dem.; Merritt Willis, Rep.
CLERKS—J. C. Money, Dem.; Roland W. Comly, Rep.

THIRD DISTRICT
Second Precinct K-Z
JUDGES—Mrs. Bertha Newcomb, Dem.; R. Clark Davis, Rep.
CLERKS—Roland L. Perry, Dem.; Mrs. Helen E. Adams, Rep.

FIFTH DISTRICT
First Precinct A-J
JUDGES—Wm. M. Warner, Dem.; Minnie C. Coleman, Rep.
CLERKS—May Francis, Dem.; Florence O'Neill, Rep.

First Precinct K-Z
JUDGES—Charles S. Parsons, Dem.; James E. Bratt, Rep.
CLERKS—Geo. T. Urie, Sr., Dem.; Mrs. Anna E. Baker, Rep.

Second Precinct
JUDGES—Evelyn Edwards, Dem.; Addie Bryden, Rep.
CLERKS—James L. Kelley, Dem.; Elizabeth Shriver, Rep.

SIXTH DISTRICT
First Precinct A-J
JUDGES—Frank Barnes, Dem.; Wesley P. Graves, Rep.
CLERKS—Edith E. Stavely, Dem.; Bell Herzberg, Rep.

First Precinct K-Z
JUDGES—Frank Skirven, Dem.; Arthur Legg, Rep.
CLERKS — Dorothy Plummer, Dem.; Ollie Herzberg, Rep.

SEVENTH DISTRICT
JUDGES—Norman S. Lee, Dem.; Miriam W. Hadaway, Rep.
CLERKS—Soloman S. Walbert, Dem.; Florence Fletcher, Rep.

By order of Board
HOWARD S. LEAVERTON, Pres.
ROBERT R. WALBERT,
HENRY RASIN,
Supervisors of Election for Kent County.
FRISBY NEAL WILSON, Clerk.

THE 'blue coal' WAY IS THE E-A-S-Y WAY TO HEAT YOUR HOME

• 'blue coal' is the finest Pennsylvania anthracite, especially prepared to give you clean, steady, even heat. No fuss or bother. Saves you money, too!

Order from us today!

DON'T DELAY—BUY NOW

C. W. KIBLER & SONS

Chestertown, Phone 149 Maryland

TUNE IN ON "THE SHADOW" EVERY SUNDAY AFTERNOON

NEW FALL SUITS FOR THE GROWING BOY

STUDENT SUITS

With two pair of longies in a large assortment of patterns and styles.

Double Breasted and some Single Breasted Sizes 32 to 38.

$13.95 to $19.95

BOYS SHIRTS

We have a nice assortment of patterns and colors in boys shirts, good full cut. Also White.

75c

Also a nice line of Boys Shoes, Sweaters, Trousers, Hose and Ties at popular prices.

ALBERT L. WHEAT
"The Men's Shop"
CHESTERTOWN, -:- MARYLAND

DANCE

ARMISTICE DAY

CHESTERTOWN ARMORY

MON., NOV. 11, 9 P. M.

Lynn Cheezum's Orchestra

Sponsored by Frank M. Jarman Post No. 36

Tickets $1 Couple; 75 Cents Stag

AMERICAN STORES CO.

HALLOWEEN

SAVINGS ON QUALITY FOOD

King Kole Brazil Nuts 2 lbs 25c
Diamond Calif. Walnuts lb 25c
Repp's Natural Cider gal jug 39c
Sleigh Bell Beverages 3 qt bots plus dep 23c
Swift's Prem The popular Handy Meat 12-oz can 25c
Grape Juice ASCO Pure Concord pt bot 11c qt bot 20c

Cream White Veg. Shortening 1-lb can 15c
3 lb can 39c
Pure Vegetable Shortening 2 lbs 19c
Pure LARD 2 lbs 15c
Gold Seal ALL-PURPOSE FLOUR 12-lb bag 35c
Princess Quality Table OLEO 2 lbs 19c
Gold Seal CAKE FLOUR 44-oz pkg 15c

Early June Peas 3 No 2 cans 20c
Farmdale Sweet Peas No 2 can 10c
Fancy Sweet Peas ASCO Blue Label 2 No 2 cans 27c
Tiny Sifted Peas ASCO Green Label 2 No 2 cans 29c
Sauer Kraut ASCO Long Cut 2 No 2½ cans 15c
Glenwood Grapefruit No 2 can 10c

ASCO Mixed or Black TEA ¼ lb pkg 10c ½ lb pkg 19c
ASCO Orange Pekoe TEA ¼ lb pkg 14c ½ lb pkg 27c
TEA PEPS YOU UP!
Pride of Killarney Orange Pekoe Tea ¼ lb pkg 17c lb tin 65c

Heinz Beans 2 18-oz cans 21c
2 12-oz cans 15c
Heinz Ketchup 8-oz bot 13c 14-oz bot 18c
Heinz Spaghetti 2 11½-oz cans 15c 2 17-oz cans 21c
Heinz Asst'd Soups Ex 3 2 16-oz cans 25c

ASCO Prepared, Self-Rising BUCKWHEAT or PANCAKE FLOUR 20-oz pkg 5c
ASCO Golden Table Syrup No 1½ can 10c

Large Calif. Prunes Fancy Santa Clara 3 lbs 25c
Free-Running Salt 3 24-oz pkgs 10c
N. B. C. Graham Crackers lb pkg 17c
ASCO Evap. Milk Save the Labels 3 tall cans 20c
Derrydale Butter lb 36c
Louella The Prize Sweet Cream Butter lb ctn 38c

Enjoy Do'Nuts This Week!
DONUT WEEK OCT. 28 to NOV. 2
PLAIN OR SUGARED DO'NUTS doz 12c
Oven-Fresh Sliced Victor BREAD loaf 5c

BISQUICK 20-oz pkg 15c 40-oz pkg 27c
Bre'r Rabbitt Molasses Green Label No 1½ can 15c No 2½ can 27c
SUNBRITE CLEANSER 3 cans 13c
Woodbury's Soap 3 cks 25c
O. K. Laundry Soap 2 cks 5c
Lava Soap bar 5c
Staley's Starch 2 pkgs 17c
Princess Starch 16-oz pkg 7c
FILMS 8 Exposure Rolls 20c-23c-28c

U. S. No 1 STAYMAN WINESAP APPLES 3 lbs 10c Bushel Basket $1.25
National APPLE Week
Extra Fancy Delicious Apples 3 lbs 19c

New Crop Fla. Oranges doz 17c
York State CELERY 2 stalks 9c
Calif. Iceberg Lettuce 2 hds 15c
LARGE FLORIDA GRAPEFRUIT 3 for 10c
Cal. Carrots or LocalBeets bch 5c

MEAT
Eat More Meat for the Vitamins You Need
Quality Costs Less Here

LARGE whole or shank half SMOKED HAMS lb 19c
Home Dressed Pork Shoulders lb 15c
LEAN Fresh Hams lb 17c Whole Ham
Tender Rump or Round Steaks lb 35c
Lean Sliced Bacon lb layer 19c Sliced Pork Liver 2 lbs 25c
Fresh Killed Frying Chickens lb 25c
HICKORY SMOKED PICNICS 8 to 10 lb avg 15c lb

Prices Effective Until Saturday Closing in Chestertown and Vicinity
Delivery Service—Phones: 300, 345