NEWS ITEMS OF KENT CHURCHES

Betterton Methodist Church
Charles E. Davis, Pastor
Church School at 10 A. M. Mrs. Archie Crew, Supt.
Junior League at 11:00 A. M., Mrs. Hannah Moore, Supt.
Epworth League Devotional Service at 7:30 P. M.
Worship Service at 8:00 P. M. Sermon by the pastor.
Mrs. Chas. E. Davis will be hostess to the W. C. T. U. on Tuesday, Nov. 19 at 2:00 P. M. at the parsonage.

Still Pond Methodist Church
Charles E. Davis, Pastor
Church School at 9:30 A. M. Mrs. F. B. Harper, Supt.
Worship Service at 11:00 A. M. This is Church Organization Day and all organizations of the church will be represented in the service. The Official Board will attend in a body. The officers of the Young Peoples Society and the Woman's Society of Christian Service will be installed at this time.

Kennedyville Methodist Church
Rev. E. W. Cursey, Pastor
10:00 A. M. Church School and Men's Bible Class. Supt. Harvey Hopkins.
11:00 A. M., Morning worship. Special music. Sermon by the pastor.
7:00 P. M., Young People's Service in charge of Mr. Wm. E. Anthony.
The W. S. C. S. will hold its monthly meeting Friday evening at the home of Mrs. Wm. J. Hopkins.

Salem Church, Fairlee
C. R. Strausburg, Pastor
Sunday School, 10:00 A. M.
Worship and sermon by the pastor 11:00 A. M.
Epworth League, 7:30 P. M.

Union Church, Worton
C. R. Strausburg, Pastor
Sunday School, 1:30 P. M.
Worship and sermon by the pastor 2:30 P. M.
Meeting of the Official Board Monday night.

Grace Church, Piney Neck
R. Strausburg, Pastor
Sunday School, 2:00 P. M.
Epworth League, 6:30 P. M.
Worship and sermon by the pastor 7:30 P. M.
Union Thanksgiving Service of the churches of the Charge will be held on Wednesday evening, 8 P. M., at the Salem Church, Fairlee.
Special music will be a feature of the service. Sermon by the pastor.

First Methodist Church
Paul E. Reynolds, Pastor
Giving thanks to God for the daily benefits which He bestows upon us makes this a different world in which to live.
9:45 A. M., Church School. Mr. Richard B. Groves, Supt.
11:00 A. M., Morning worship, sermon by the pastor.
6:30 P. M., The League meets at the church.
7:30 P. M., Evening worship, sermon by the pastor.
7:30 P. M., Wednesday evening meeting.
10:30 A. M., Nov. 21, Thanksgiving Day Service in Christ Methodist Church.

Trinity Lutheran Church
701 West High Street
Theodore H. Ernst, Pastor
Sunday School and Bible Class at 2:15 P. M.
Divine Worship at 3:00 P. M.
Sermon: "The Final Seperation." Matthews 3, 12.
Listen to the Lutheran Hour, every Sunday at 1:30 P. M., Station WBAL

Emmanuel (P. E.) Church
Rev. Chas. L. Atwater, D.D., Rector
8:00 A. M., Holy Communion.
10:00 A. M., Church School.
11:00 A. M., Morning Prayer, sermon by the Rector.
7:30 P. M., Evening Prayre, address by the Rector.
Wednesday, 7:30 P. M., Short Evening Prayre, followed by Choir rehearsal.
Thursday, Thanksgiving Day, 8 A. M., Holy Communion.
11:00 A. M., Morning Prayer, Patriotic Service.
On Wednesday, Nov. 27, the Northern Convocation will hold its Fall Meeting at Emmanuel Church, Chestertown. There will be a Service at 11:00 A. M., with Bishop McClelland preaching; quiet Hour for Clergy at 12, and a lecture for the Laity on Hypnotism, by the Rev. Lewis O. Heck, of Baltimore. Luncheon will be served to all delegates and visitors at 1:15 P. M. There will be an afternoon session for business, dinner (at 50c) in the Parih House, and an evening Mass meeting at 8 o'clock at which the Rev. Mr. Eastburn, of Church Hill, will be the speaker. Programs of the Convocation can be had at Emmanuel Church.

Shrewsbury Church
Rev. Chas. L. Atwater, D.D., Rector
2:30 P. M., Evening Prayer, sermon by the Rector.
Tuesday, Nov. 19, 2:00 P. M., Meeting of the Women's Auxiliary, at the home of Mrs. Wm. Bell, in Chestertown.
Thursday, Nov. 21, Thanksgiving Service, 9:45 A. M.

St. James Methodist Church
Melvin Kay, Minister
10:30 A. M., Study of the lesson in classes. Mr. George A. Carroll, Supt.
11:00 A. M., Devotional Period.
11:30 A. M., Sermon by the pastor.
12:00 N., Benediction.
Christian Endeavor at 7:30 P. M. The leaders are George Williams and Mr. Hope Dill. The topic, "Our Country for Christ."

Lynch Methodist Church
Melvin Kay, Minister
2:30 P. M., Sunday School. Mrs. Mabel Jewell, Supt.

NEWS GATHERED ON PENINSULA

John Hare, 21, of 2411 Guilford Ave., Baltimore, was shot in the head by deputy sheriff Harry Riley as he speeded through Elkton in a reportedly stolen car about 11.15 A. M. today.

Sheriff David Randolph had received a call reporting that a man was headed toward Elkton in the car of O. P. Bailey, of North East, which he had driven from in front of a barber shop in that town. Deputy sheriff's Ralph W. Robinson and Harry Riley were sent to look for the car and driving west on Main street they espied the machine, and ordered the driver, proceeding east to stop. The latter attempted to speed from the scene as Riley gave chase on foot, firing at the car as he ran. The driver of the speeding machine refused to stop and the officer fired five shots at the car, one entering the head of the youth who then bruoght the car to a stop.

Taken to the Union hospital for treatment, the young man, on being questioned, claimed to be employed by the Auto Financing & Collecting Company of Wilmington, Del., and that he was in the act of repossessing the car.

A New York woman who sued for damages in the death of her husband who was electrocuted while working on the new Susquehanna River Bridge at Perryville, was awarded $20,000 last Friday, by a Federal Court Jury with Judge William C. Coleman presiding.

The vote on the Talbot County dispensary was very positive. There was votes recorded about five to one against the dispensary.

Maryland's most famous tree, the giant Wye Oak at Wye Mills, has been entered in a national competition to discover the largest trees of each species in the United States, it is announced by F. W. Besley, State Forester.

The Board of Education and County Commissioners of Harford County are concerned over the need for additional school facilities for the new fmailies which will be placed in the proposed government constructed homes in that county. A representatives of the Government recently discussed the matter with the representatives of the two Boards and stated he was not in a position to advise whether or not the new properties would be taxable. He promised to learn this and return for further conference.

Milk Producing Farms
Seventy per cent of the 7,000,000 U. S. farms produce milk.

COCOS ISLAND

Situated 300 miles off the coast of Costa Rica is small, tree-covered Cocos Island, which has been offered to the United States as a naval and air base. It is but a tiny dot in the Pacific, containing only sixteen square miles of ground, but it is in a strategic position to guard the Pacific approaches to the Panama Canal.

The climate on Cocos Island—so named for its coconut palms—is equatorial; there is rain during nine months of the year. The terrain is extremely hilly and the island's only permanent inhabitants are descendants of the cats and pigs left by various ships.

The island is associated with the names of many pirates and buccaneers, an dthrough the years imaginative people have gone to look for the treasure which was supposed to have been cached there. Henry Morgan is alleged to have buried $60,000,000 in gold on Cocos. Jewels, gold and precious objects are said to have been left there by a sea captain who absconded with a cargo of valuables entrusted to him at the time of Peru's revolution in 1824. To date, however, not much of this reputed treasure has been unearthed.

Tin Plate Containers
Between 85 per cent and 90 per cent of all the tin plate produced in the United States is used in the manufacture of tin containers.

Capital of Haiti
Port-au-Prince, capital of the "Black Republic" of Haiti, is an orderly city of more than 100,000 inhabitants.

400-Day Clocks
Clocks with specially constructed pendulums have been developed which can run 400 days on a single winding.

SEE—
DOC BRINSFIELD
FOR
LIFE
INSURANCE

Dr. H. W. Fallowfield, Jr.
Dentist
Millington Office
Mon., Wed., and Friday
9:00 A. M.—3:00 P. M.
Saturday 9 A. M.—1 P. M.
Phone Millington 54
Betterton Office
Evenings By Appointment
Phone Still Pond 70-F-2

Washington College
FOUNDED 1782
A Grade A, Co-educational College
Limited Enrollment

BOARDING HOME
112 High St.
CHESTERTOWN, MD.
Private Boarding Home for Aged Invalids with Nursing Care. Reference

Joseph N. Wheatley & Co.
General Insurance
Chestertown, Maryland

DR. M. H. JACOBS
VETERINARIAN
104 Philosophus Terrace
Chestertown, Md.
Phone 455

BEAUTIFUL AS FLOWERS LASTING AS THE STARS

For your protection EVERY ROCK OF AGES MEMORIAL BEARS THIS SEAL etched in the stone.
Most beautiful tribute to one departed is the offering that expects no reward save its own evidence of lasting worth. Whether simple or imposing in character, memorial problems of yours become ours from the day you consult us.
J. W. KIRBY
CROSS STREET
Chestertown Maryland

LISTEN TO
The Ritter Pantry Party
ON THE AIR
EVERY THURSDAY
AT 9:15 A. M.
FEATURING BETTY DALE
WITH HER HELPFUL SUGGESTIONS
AND POPULAR MUSIC
BY
AMERICA'S GREATEST DANCE
ORCHESTRAS
SPONSORED BY
P. J. Ritter Co.
WFBR
FOR THE BEST SHOWS - DIAL 1270
NBC RED NETWORK

HAVE YOUR CAR WINTER-SURED TODAY
Be Prepared for Fall and Winter Driving
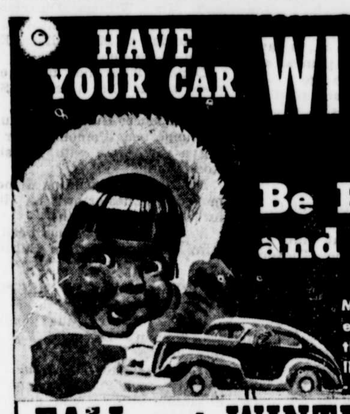
Make driving this winter safe, carefree and enjoyable by having your car Winter-Sured the Firestone way. You'll be surprised how little it costs.

FALL and WINTER AUTO SUPPLIES
CAR HEATERS

$8.95
Even when the mercury goes below the zero mark you can drive in summertime comfort with a Firestone heater in your car. Included in the complete line are hot air and hot water heaters, the new popular under-the-seat type and Custom-fitdefrosters. The Premier (as shown) has individual foot warmers and is designed for Custom-fit defrosters. TERMS.
UNDERSEAT HEATER $14.95
ANTI-FREEZE
FRIGITONE — No matter how the temperature changes, you have complete and lasting protection with Frigitone, the finest permanent anti-freeze that money can buy. Prevents rust and corrosion. $1.35 ½ GAL.

SUPER—The greatest regular-priced anti-freeze on the market. Special oil seal practically eliminates evaporation. Will not cause corrosion. 25¢ QUART

BATTERIES
The new Firestone Extra Power Battery has extra capacity needed for cold weather starting, Fil-O-Matic Covers, improved All-rubber separators, new low prices, 3-year guarantee. Install one today.
ONLY 75¢ PER WEEK

BATTERIES AS LOW AS $4.45 EXCHANGE
ROBES

Keep warm this winter with one of these beautiful all-wool robes! Big variety of colors, weights and sizes. $2.98 UP
Firestone POLONIUM SPARK PLUGS 59¢ IN SETS

The only spark plugs made that are sold with a money-back guarantee.
A FEW CENTS A DAY TO WINTER-SURE YOUR CAR on the Firestone BUDGET PLAN
SOLVE YOUR GIFT PROBLEMS USE THE Firestone LAY-A-WAY PLAN
RADIOS ★ ELECTRICAL APPLIANCES

THE HEPPLEWHITE
Phonoradio with famous Capehart-Farnsworth record player-changer, and Powerscope antenna. 11-tube radio with electric Push-Button tuning. $139.95
THE WESTWOOD
Rich walnut cabinet, Philharmonic Speaker, built-in loop antenna, electric Push-Button tuning, Colorature tone selector, etc. A real buy. $39.95

WESTINGHOUSE ROASTER OVEN
Thermostat control. Does not heat up kitchen. Ideal for Thanksgiving dinner. $24.95

THE MAYFAIR
The Mayfair phonoradio plays 10" or 12" records — Features Philharmonic Speaker, built-in loop antenna. $34.95

G. E. MIXER
Powerful motor, 16 speeds, 3 beaters, 2 heat-treated mixing bowls and juicer. $18.95

MODERN HOME TOASTER
"Tell-Bell" rings when toast is ready. Adjustable heat. $3.95

G. E. RECORD PLAYER
Plays 10" or 12" records through radio. $9.95

THE REPORTER
5 tubes, built-in loop antenna. AC or DC. $9.95

SILEX COFFEE MAKER
Self-timing stove, Pyrex bowls, 8 cup size. AC-DC. $4.95
Firestone CHAMPION TIRES
NOW is the time to make your car tire safe! The amazing Gear-Grip tread of the famous Firestone Champion Tire grips the road and prevents side slips and skids. Remember, tires wear but little in Winter. Equip your car with a set of Firestone Champion Tires NOW for extra safety during the winter months and your tires will still be like new for Spring and Summer driving.
SAFETI-SURED AGAINST SKIDDING
Here's Winter Tire Safety at Low Cost!

$5.15 4.75 5.00-19 AND YOUR OLD TIRE
Replace your smooth, worn tires with long-wearing Firestone Convoy Tires — the only low-priced tires with a patented Gum-Dipped cord body.

4.75 5.00-19	5.25 5.50-17	6.00-16
$5.15	$6.15	$6.85

WITH YOUR OLD TIRE
EVERYTHING YOU NEED FOR HOME AND CAR

Defrosting Fans .....$1.98 up	Seat Covers .....$1.98 up	Tool Chests .....$2.50 up
Driving Gloves .....$1.00 up	Wagons .....$2.98 up	Submarine Toy .....98¢
Horns .....$2.49 up	Velocipedes .....$3.98 up	Electric Trains .....$6.95 up
Driving Lights .....$1.98 up	Scooters .....$1.98 up	Holgate Toys .....98¢ up
Snow Shovels .....79¢ up	Bicycles .....$24.95 up	Erector Sets .....$1.00 up
Grille Guards .....98¢ up	Toy Printing Press.....$2.98	Table Tennis Sets.....$2.98 up

Firestone
Listen to the Voice of Firestone with Richard Crooks, Margaret Speaks and the Firestone Symphony Orchestra, under the direction of Alfred Wallenstein, Monday evenings, over N. B. C. Red Network.
ELIASON MOTORS INC.
CHESTERTOWN, MD. CROSS STREET