Oyster Industry In Pictures

Production of a short motion picture dealing with the Maryland oyster industry was begun Tuesday when some scenes showing the unloading of oysters at the Long Dock on Pratt street were filmed.

Other scenes will be made in a large oyster packing plant on West Hamburg street this week. Shuckers will be shown at work and the intricate steps necessary in preparing the bivalves for market will be filmed.

Later on, a camera crew will make scenes of the oyster tonging and dredging operations on the Chesapeake Bay. When the film is completed it will be shown throughout the United States and Canada.

Ernest Wood, veteran cameraman, is doing the photography, and Philip Provenza, Baltimore attorney and scenarist, wrote the script for the film which will be released under the title "Oyster Fleet."

It will be shown in connection with Maryland's Oyster Industry.

Porter—Stevens

Mr. and Mrs. Louis Porter, of Fairlee, announced the marriage of their daughter, Evelyn Mina, to Paul Leslie Stevens, of Rock Hall, Md., on Saturday, November 30th, 1940 at 2:00 P. M. at Fairlee.

Rev. C. R. Strausburg, Pastor of Salem Methodist Church, performed the ceremony.

The bride is a graduate of Chestertown High School, class of '38. The groom is employed at Williams Bros. Garage, Rock Hall.

They were attended by Miss Miriam Porter, Mrs. Olive Kohlerman and Mr. Walter Watson.

Following the ceremony they left for Baltimore, where they spent the week end with the bride's brother, Mr. Carl Porter.

Minerals in Water

The water supply in many regions has a considerable mineral content, which has no effect upon the potability of water, but which may have a detrimental effect upon plumbing lines, boilers and plumbing fixtures. Equipment has been developed to neutralize or precipitate the mineral content in hard water.

AS WORK ON RURAL ELECTRIFICATION GOES FORWARD

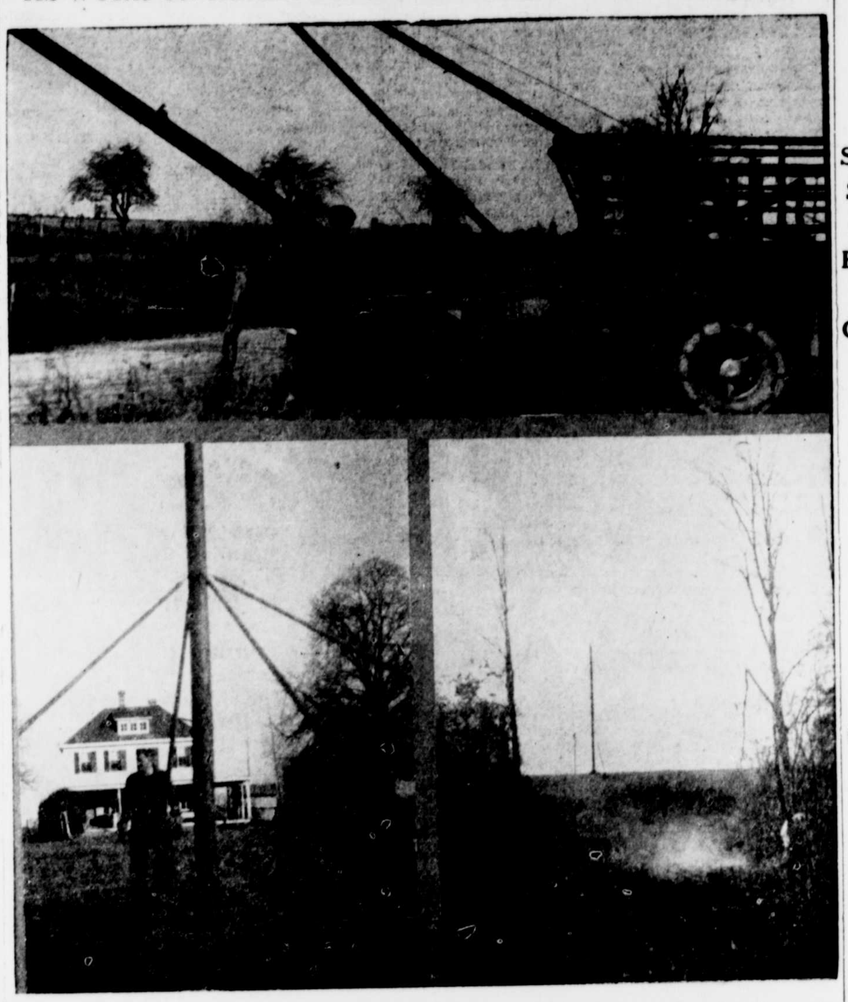

Pictured at top is pole setting apparatus which is speeding up rural electrification work throughout the county. At right shows right-of-way cut through branches and woods as lines go across country to homes at left. This direct route greatly reduces line construction costs.

Pictured is Mrs. Lawrence G. Brown displaying the hand crocheted bed spread which she made and donated to the new wing fund of the hospital. This spread is being chanced off. It drew a great deal of attention at the Country Fair and will be chanced off as soon as receipts justfy, probably before Christmas. The spread represents almost a year of worfl. It can be seen at Mrs. Brown's home on Washington Avenue.

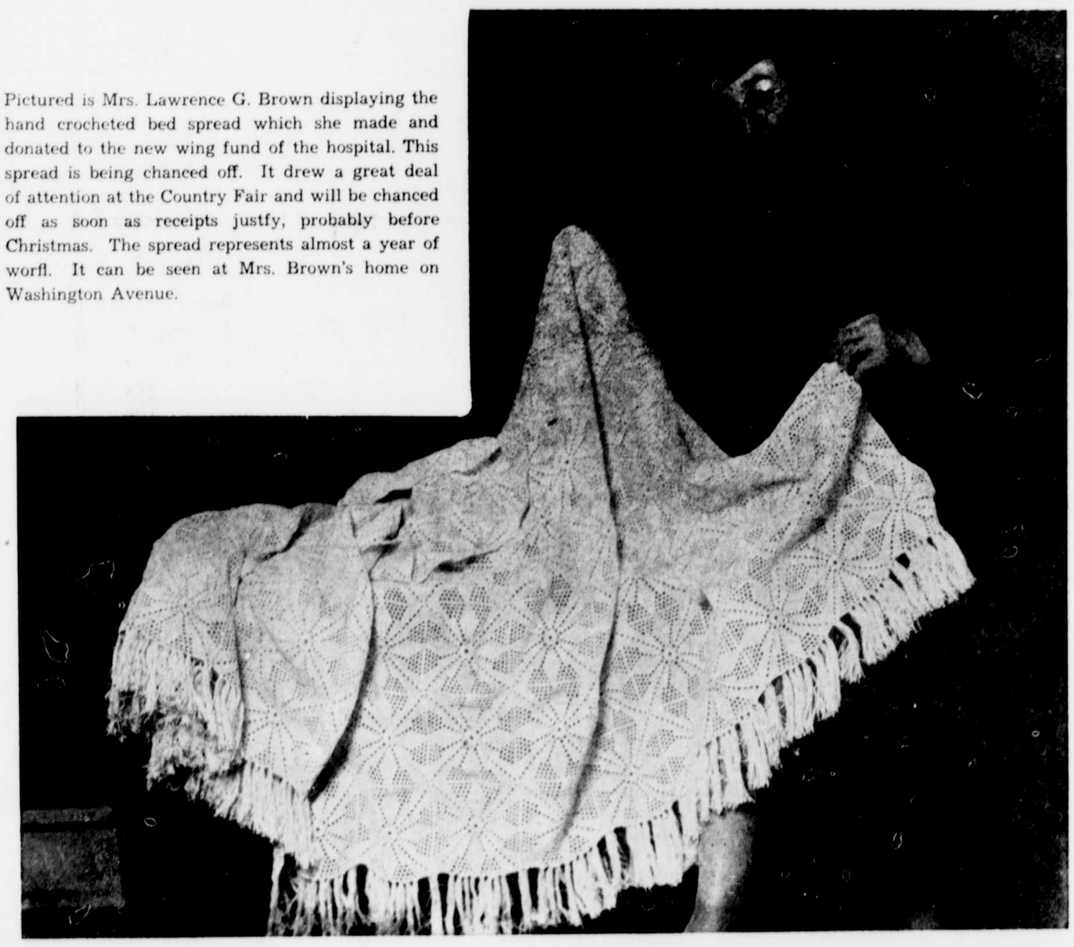

IMPORTANT NOTICE

We invite you to inspect our new

FEED MIXING PLANT

here at Chestertown, Md.

The FIRST MOLASSES MIXER ever to be operated in this county has been installed

Ask us about our new plan to save you money. This feed can be delivered to you from our warehouses at Chestertown, Kennedyville, Worton, Still Pond and Massey

METCALFE BROTHERS

Chestertown, Maryland

JOHN BARTLEY & SON

GIFTS

—AT—

STERLING'S

Stewart-Warner Radios
Sunbeam Mix Masters
Portable Typewriters
Electric Coffee Makers
Bath Room Scales
Coty and Evening Paris
Toilet Sets
Comb and Brush Sets
Cutex Sets
Page and Shaw Candies

Sterling's Pharmacy

(The Rexall Store)

The Lowest Prices In Town

STAM'S

Christmas Suggestions

CIGARS
WRITING PAPER
PERFUME SETS
TOYS
MANICURE SETS
COMPACTS
PERFUME

STAM DRUG CO.

The Prescription Store

Phone 30 Chestertown, Md.

STIME'S ORVIS SHOP

UNDER VOSHELL HOUSE

XMAS ORDERS ARE IN

Some Exceptional Imports In

WINES and LIQUEURS

In Limited Amounts

ALSO FULL LINE OF DOMESTIC GOODS

SHOP EARLY

THANK YOU

PHONE 26 for FREE DELIVERY

NOTICE

Preparatory to striking the Levy for 1941 taxes

The County Commissioners of Kent County

will sit as

A Board Of Review

for assessments on Personal Property only on

Wednesday, Dec. 18,

from 1:00 to 3:00 P. M.

Conlyn E. Noland, Clerk.

d7-2t

Star Boat For Sale—

Cygnus, No. 29, won second place in the fall series races of the Delaware River Fleet. Two suits of sails, one Ratsey. Cradle available for shipment. Any reasonable offer considered for prompt sale.

HAROLD BOERICKE,
d7-1t* Wayne, Pa.

Two Hogs For Sale—

Alive or on the Gallows.
Weigh about 300 lbs. each.
Will kill next Wednesday, December 11th.

G. C. WOODALL,
Near Crumpton, Md.
d7-1t* Millington R. R. No. 2

For Sale—

One Brooder House 8x8 ft. complete with an oil burner stove, feeder and water cups. Built on a sled so it can be moved from place to place on the farm.

Price reasonable.

Apply to
JOSEPH E. WALTERS,
d2 Chestertown, Md.

Strayed or Stolen—

1 Cocker Spaniel, Black and white, last Friday night. Answers to name of Jingo.

Any information appreciated.

Reward for return to
M. H. JACOBS,
Phone 455 Chestertown, Md.
d7

For Sale—

Boy's Bicycle, Almost new, In Excellent Condition.

Apply—TRANSCRIPT T.
d7

For Sale—

Modern Davenport with downe cushions. In good Condition. $10.00 for quick sale.

MRS. HARRY H. DERINGER,
Phone 222-R Chestertown, Md.
d7

For Sale—

Pontiac, 5 passenger, 2 door Sedan. New rubber, conditioned for winter driving with Prestone. Has heater. Motor recently overhauled. Excellent Condition. Reason for selling—not needed.

Inquire,
d7 TRANSCRIPT R.

Notice To Our Customers and Friends

On Saturday, December 21st, 1940, beginning at 11 o'clock A. M., we will hold our annual drawing at the Chester River Yacht and Country Club, Chestertown, Md. All of your patrons and friends are invited.

As usual there will be a number of extra prizes given away to those present.

A light lunch will be served.

An interesting program is being arranged.

METCALFE BROTHERS
d7-3t

PICTURES

APPEARING IN

THE TRANSCRIPT

FOR SALE

For Further Information

Write or Phone

THE TRANSCRIPT OFFICE

Court Street, Chestertown

Phone No. 2

CLASSIFIED

For Sale—

Old Pressed Glass, Used Furniture, Collector's Items. Attractive Gifts.

ARTHUR HOCK,
Crumpton, Md.
d7-3t*

Sausage Grinding—

Night or Day. 1 cent a pound.

C. D. HICKS,
Phone 833-F-3 Goose Hill,
Chestertown, Md., R. R. 1
n23-6t

For Sale—

2 "Queen Anne" Heatrolas; 2 "Home Comfort" ranges with hot water backs, one nearly new; 1 refrigerator; four sows that will farrow before Dec. 10th; 10 hogs, 150 to 200 lbs. These hogs will be butchered on Dec. 2nd and will be for sale either alive or dressed. 5 draft horses.

L. A. SUTTON,
Phone 832-F-12 Chestertown, Md.
n23-2t*

Property For Sale—

Having moved to my farm, I offer for sale my house and lot, corner High and Queen Street, Chestertown including:

Lot 60x100 ft.
3 Store Rooms.
3 Apartments.
Grocery and meat fixtures.
3 pool tables and equipment.

AT REASONABLE PRICES

W. O. BRINGMAN,
Chestertown, Md.
n23

For Sale or Rent—

Nicely located property in town of Betterton, overlooking the bay.

Large house piped for water, electricity, toilet, 2 porches, 2 car garage selling price $1,000.

Easy terms or will rent for $12 per month payable in advance.

TREHERN ASSOCIATES
High Street, Chestertown, Md.
n16

Cold Storage For Rent

Limited Number
Five Cubic Feet Units
10 to 20 degrees below freezing
For Fresh Meat, Poultry, Etc.
$1.25 each per Month
Until April first, 1941

CHESTERTOWN ICE PLANT
n16-6mo

Announcement—

I am now associated with the Chestertown office of Callahan & Downes, Voshell Bldg., dealers in the complete line of General Electric products. Electric Refrigeration, Lighting, Heating, Power, Etc. Also agents for Maytag Washers, Zenith Radios and Duo-Thurm Oil Heaters.

S. G. CALDWELL,
Telephone 26 Chestertown, Md.
n16-3t*

Warning—

All persons are warned against trespassing with dog, gun, or otherwise on the lands of the undersigned.

BUCK NECK FARM
Melitota, Maryland
DEEP POINT FARM,
Quaker Neck, Maryland
FIVE RIVERS FARM,
Betterton, Maryland
KING'S GRANT FARM
Quaker Neck, Maryland
MANOR SHORES FARM
n2 Melitota, Maryland

For Sale—

Rabbit Dogs 6 months to 2 years old, guaranteed to run rabbits. Not gun shy.

BULL TO PUT OUT

Some Holsteins some Guernseys, some Black Angus.

Safety Glass For Automobiles

Cut and installed while you wait.

C. D. HICKS,
Goose Hill, near Chestertown
Phone 833F3 jy13-tf

Salt Water Oysters

FOR SALE
40 Cents Quart, 20 Cents Pint
Shucked or in Shell
Day or Night

Wm. A. Bland

Phone 228-R
Basket Factory Wharf
Chestertown, Md.
o26-

Tresspass Notice—

All persons are hereby warned against trespassing on the lands and shores of "Yarmouth," located on Grey's Inn Creek and Chesapeake Bay in the Fifth Election District of Kent County and owned by Harry C. Green.

HARRY C. GREEN, Owner,
o19-9t

For Sale—

ANTIQUE TEA SET—white with gold band, 18 pieces, including cake dishes and plates.

Apply
MRS. R. H. COLLINS, JR.
Phone 114-R.

Emmanuel Church Calendars For Sale—

Committee:—
Mrs. Brown Metcalfe
Mrs. Rolph Townshend
Mrs. Dorsey Hines
Mrs. Richard Collins, Jr.
Miss Susan S. Roberts