Washington College Sports

By
"Bing" Hartnett

The Flying Pentagon met its second straight defeat of the season Wednesday night, bowing to a strong La Salle quintet, playing on that team's home court, by a 51-22 score.

Lou Hilf led the attack for La Salle. Jim Stevens, Washington forward, led both teams in scoring with 12 points. Lovley and McGlove, both of La Salle scored 11 points each. The game was marked with many substitutions by the Pentagon, with fourteen men seeing action.

Washington College got its first glimpse of the 1940-41 quintet last Saturday night in Cain Gymnasium and although set back by a surprising West Chester Teacher's five 36-40, Coach Kibler's gang showed lots of promise and ability. The team was up against a veteran squad with four games under its belt, while the game marked the season's opener for the Shoremen. It was obvious from the start that the boys needed experience and needed to settle down in their play. Frank Semale, Yerkes and Huff were playing their first collegiate contest before an optimistic home crowd and this probably contributed to their faltering, missing shots and other nervous reactions. These three men show promises of becoming great ballplayers when they get a little needed experience and confidence. Semale is one of the best long shot artists to be seen on the Hill in a long time. In practice sessions he is a sure shot once he gets set, but Saturday night he failed to ring up a long one, despite many attempts. Once he gets the feel of college ball and the crowd does not bother him, he will be a high scorer, besides being a great defensive player for the Pentagon. John Huff brought back memories of one certain "Chuck" Collins with his playing Saturday night. He is a dead ringer for Collins and, odd to say, comes from the same town, Ocean City, N. J., and is a close friend of the colorful member of last year's squad. His ball handling, shooting and floor play is Collins all over. Huff turned in a creditable performance and is due to see plenty of action all season. Yerkes, the other freshman started, proves to be a well rounded dependable ball player. Fetter, Stevens and McNiff all played good ball. After a few games the local quintet should be hard to beat.

Jim Bush, senior member of the squad and a hard all round player was forced home last Monday with a strained muscle in his hip. He will be out of circulation for a few weeks but if he is lucky, should be ready for action when college convenes.

The outstanding performer of the evening against West Chester was "Moose" McNiff, captain of the team McNiff is the greatest ball handler the college has had for years and also the greatest defensive player. He is not a high scorer, but his defensive play, his ball handling, his ability to speed up or slow down the team at will, makes him the most valuable individual on the entire squad.

Intra Mural Sports were featured in the closing of this week with a complete reversal of form shown by the Freshman team. This team in its initial start was the most hopless quintet seen in the intra-mural game since the Y. M. C. A. clubs of several years back. Coming back strong the Freshmen offered a surprise to everyone by defeating Cain Hall 12-9 and swamping East Hall Wednesday afternoon 30-17. These two victories do not make the Freshmen a threat yet in the race for the cup, but it last proves they are a much better ball club than they showed in their first start.

Some interesting statistics have been compiled from the intra-mural records which show that the teams in the Hall League have yet to gain a victory, the members of the Fraternity League have yet to lose a game and the class league has dropped only one decision. The four teams of the Hall League have played eight games of their schedule and have dropped all—indicating that they are on a weaker standing than the other two leagues. The Class League has dropped one out of six played and the Fraternities have yet to drop a decision. Such compilations are of little value but are at least interesting to study.

Theta Chi turned in the widest margin of victory of the week trouching Middle Hall 46-14 on Wednesday. Ed Cooper led the attack with 14 points. Little was learned as to the strength of the Thetas through this game however because of the weakness of the opposition. To date all members of this Fraternity league seem to be on an equal basis.

This writer wishes to take these last few lines in wishing everyone the merriest of Christmases. It will be a relief to get home for some much needed rest and we hope when it comes time to return the Pentagon will be set to serve up a wholesome season of successful basketball campaigns. Merry Christmas!

On Basket Ball Team

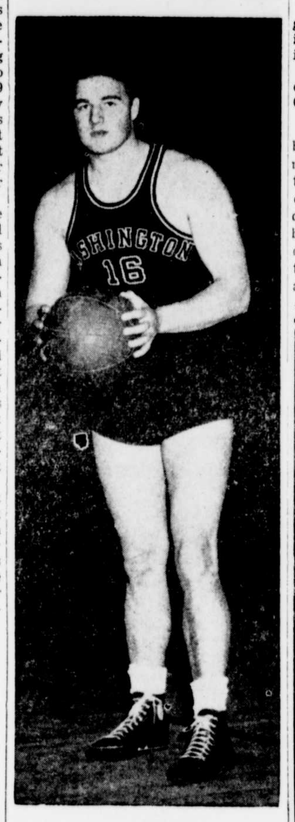

RAY BIRBY

Ray's contribution to Washington College athletics includes base ball, football and basket ball. He represented that college on the All-Maryland foot ball team, the first Chestertown boy so honored for a long period of years.

Magistrate's Court

The following cases were tried at the Magistrate's Court Monday night with R. H. Collins, Jr., Associate Trial Magistrate, presiding.

Ray, Thomas, Elmer Ward, Joshua Tiller, Herbert Thomas, Fred Turner and James Tiller, all colored, were found guilty of shooting crap at Millington and fined $1.00 and costs.

Robert Blake and Randolph Brown both colored, were fined $1.00 and costs on a charge of disorderly conduct in Chestertown.

William Rickets, colored, plead guilty to being drunk and disorderly in the town of Millington and is serving 15 days in the county jail.

Robert Matticks was fined $10 and costs for assault and battery on Ed. Cottam, both colored, at Rock Hall.

If you find that you have too much bread, or you see slight specks of mold, remove the mold, then slice as thin as possible. Put into very hot oven or on your broiler to brown quickly. Turn it so it browns on both sides. Serve hot or cold, with or without butter. Try this Melba toast with a salad. Or break it into a bowl of milk for your luncheon.

MARYLAND STOCK JUDGING TEAM WINS AT CHICAGO

Wins Over 24 State Teams

Competing against teams from 24 other states, the Maryland non-collegiate 4-H Club Stock Judging team from Frederick county was awarded first place in the judging contest at the International Livestock Exposition in Chicago, November 29 to December 7.

The Maryland team was composed of William Martin, of Monrovia; Staley Hahn, of Frederick; and Harry Fouche, of Limekiln, and it was coached by Henry R. Shoemaker, county agent for Frederick county.

The Maryland team won the right to represent the state at the International by winning first place in the State contest at the Baltimore Livestock Show in October. In Chicago the Marylanders piled up a total score of 1,543 points out of a possible 1,800 points, as compared with Missouri's second high score of 1,527 points and Minnesota's third place of 1,524 points.

A total of 1,500 club delegates representing 1,380,000 members in 44 states and Hawaii attended the meetings of the 4-H Club Congress, which was held this year for the nineteenth consecutive time.

Army Buys Seven Kent Horses

As a result of Major DeSaussure's visit here Friday, seven Kent County saddle horses were bought by the United States Army.

The price paid for these horses averaged $165 each. Those who sold horses were Merritt Willis, Arthur Mason, W. C. Skirven, Mrs. W. A. Paca, Frank Dixon, all of Kent county and George Paris, of Easton. The sale was at the home of Mr. Paul Steele near Worton.

Mr. Steele and Mr. Laurence Nicholson left with the horses Friday afternoon for the remount Station at Front Royal, Va.

GIFTS
—AT—
STERLING'S
Stewart-Warner Radios
Sunbeam Mix Masters
Portable Typewriters
Electric Coffee Makers
Bath Room Scales
Coty and Evening Paris
Toilet Sets
Comb and Brush Sets
Cutex Sets
Page and
Shaw Candies
Sterling's Pharmacy
(The Rexall Store)
The Lowest Prices In Town

Holiday Entertaining
CALLS FOR
FINE LIQUORS
ALL BRANDS OF
WHISKEY, WINE
AND GIN
In Holiday Packages
MEATS AND GROCERIES
HERZBERG LIQUOR STORE
Chestertown, Maryland
Free Delivery Phone 190

XMAS PLANTS
make
IDEAL XMAS
PRESENTS
XMAS WREATHS
For
Home or Cemetery
WALTER ELBURN
Phone 200
Chestertown, Md.

Salt Water Oysters
FOR SALE
40 Cents Quart, 20 Cents Pint
Shucked or in Shell
Day or Night
Wm. A. Bland
Phone 228-R
Basket Factory Wharf
Chestertown, Md.
o26-

CLASSIFIED

Legal Holiday–

Next Wednesday, December 25th, being Christmas day and a legal holiday, the First National Bank will be closed. All notes maturing that day may be attended to the day following.

W. R. HUEY,
Cashier.

Special Notice–

The Orphans' Court will meet on Monday, December 23rd, instead of the usual meeting day on Tuesday the 24th.

By Order of
EDNA ELLIOTT,
d21 Register of Wills

For Sale–

One 12 gauge Automatic Shot Gun $20.00.
One Small Radio, $15.00.
OLLIE HERZBERG,
Box 165 Chestertown, Md.
d21-3t

Orphans Court To Meet Monday

The Orphans Court for Kent County will meet next week on Monday, December 23rd instead of Tuesday the 24th, according to an announcement made this week by Mrs. Edna Elliott, Register of Wills.

Wanted–

Wanted Farmer on tenant share crop basis for Kent County waterfront farm, 150 acres. Good house. Apply,
W. CLARKE GRIEB,
d14 Chestertown, Md.

Announcement–

I am now associated with the Chestertown office of Callahan & Downes, Voshell Bldg., dealers in the complete line of General Electric products. Electric Refrigeration, Lighting, Heating, Power, Etc. Also agents for Maytag Washers, Zenith Radios and Duo?Thurn Oil Heaters.
S. G. CALDWELL,
Telephone 26 Chestertown, Md.
d14-3t

Notice–

My wife has left me and I will not be responsible for any bills made by her.
JAMES T. IRELAND, Jr.,
"Live Wire Auctioneer"
d14-3t* Worton, Md.

Stockholders Meeting

Notice is hereby given to the stockholders of the FIRST NATIONAL BANK OF CHESTERTOWN MARYLAND that the regular ANNUAL MEETING for the election of a Board of Directors for the ensuing year will be held at their banking house in Chestertown, Maryland, on TUESDAY, JANUARY 14th, 1940, between the hours of 10 A. M., and 2 P. M.
W. R. HUEY, Cashier.
d14

Apples–

We will have storage apples at the Packing house from now until New Year's, a few cheaper ones still on hand.
Will make cider twice weekly until Christmas.
Have plenty of walnut meats on hand and a few in the shell.
WORTON POINT ORCHARDS
Div. of Andelot Inc.
Phone 834-F-3 Worton, Md.
A. O. Humphreys, Orch. Mgr.
d14-2t

For Sale–

Old Pressed Glass, Used Furniture, Collector's Items. Attractive Gifts.
ARTHUR HOCK,
Crumpton, Md.
d7-3t*

Sausage Grinding–

Night or Day. 1 cent a pound.
C. D. HICKS,
Phone 833-F-3 Goose Hill,
Chestertown, Md., R. R. 1
n23-6t

Property For Sale–

Having moved to my farm, I offer for sale my house and lot, corner High and Queen Street, Chestertown including:

Lot 60x100 ft.
3 Store Rooms.
3 Apartments.
Grocery and meat fixtures.
3 pool tables and equipment.
AT REASONABLE PRICES

W. O. BRINGMAN,
Chestertown, Md.
n23

For Sale or Rent–

Nicely located property in town of Betterton, overlooking the bay.
Large house piped for water, electricity, toilet, 2 porches, 2 car garage selling price $1,000.
Easy terms or will rent for $12 per month payable in advance.
TREHERN ASSOCIATES
High Street, Chestertown, Md.
n16

Tresspass Notice–

All persons are hereby warned against trespassing on the lands and shores of "Yarmouth," located on Grey's Inn Creek and Chesapeake Bay in the Fifth Election District of Kent County and owned by Harry C. Green.
HARRY C. GREEN, Owner.
o19-9t

For Sale–

Boy's Bicycle, Almost new, In Excellent Condition.
Apply—TRANSCRIPT T.
d7

For Sale–

Pontiac, 5 passenger, 2 door Sedan. New rubber, conditioned for winter driving with Prestone. Has heater. Motor recently overhauled. Excellent Condition. Reason for selling—not needed.
Inquire,
d7 TRANSCRIPT R.

LOST–

14 to 16ft. Row boat painted white outside, Gray inside. Went adrift Saturday night. Reward.
P. E. THOMAS,
Chester, Md.
Phone Stevensville 24-8-2

Notice To Our Customers and Friends

On Saturday, December 21st, 1940, beginning at 11 o'clock A. M., we will hold our annual drawing at the Chester River Yacht and Country Club, Chestertown, Md. All of your patrons and friends are invited.
As usual there will be a number of extra prizes given away to those present.
A light lunch will be served.
An interesting program is being arranged.
METCALFE BROTHERS
d7-3t

Joseph N. Wheatley & Co.
General Insurance
Chestertown, Maryland

Warning–

All persons are warned against trespassing with dog, gun, or otherwise on the lands of the undersigned.
BUCK NECK FARM
Melitota, Maryland
DEEP POINT FARM,
Quaker Neck, Maryland
FIVE RIVERS FARM,
Betterton, Maryland
KING'S GRANT FARM
Quaker Neck, Maryland
MANOR SHORES FARM
n2 Melitota, Maryland

For Sale–

Rabbit Dogs 6 months to 2 years old, guaranteed to run rabbits. Not gun shy.

BULL TO PUT OUT
Some Holsteins some Guernseys, some Black Angus.
Safety Glass For Automobiles
Cut and installed while you wait.
C. D. HICKS,
Goose Hill, near Chestertown
Phone 833F3 jy13-tf

Cold Storage For Rent

Limited Number
Five Cubic Feet Units
10 to 20 degrees below freezing
For Fresh Meat, Poultry, Etc.
$1.25 each per Month
Until April first, 1941
CHESTERTOWN ICE PLANT
n16-6mo

LAST MINUTE Suggestions
FROM THE HARDWARE STORE
You know that the kind of present that is most appreciated is the practical useful kind—the kind that you can use any day in the year. That is the kind you will find here. Here are just a few of them to give you an idea.

Axes
Gloves
Paint
Tools
Pocket Knives
Rifles
Tool Boxes
Ice Cream Freezers
Household Scales
Electric Fence
Cake Boxes
Thermometers
Dazey Can Openers
Aluminum Coffeemaker
Ice Crusher
Saws
Poultry Supplies
Oil Heaters
Wood Stoves
Guns
Gun Shells
Flashlights
Thermos Bottles
Picnic Jugs
Food Cutters
Step on garbage cans
Floor Brushes
Dazey Jar Openers
Brooms
Butcher Knives

COME IN AND LET US SHOW YOU
JONES & SATTERFIELD
Chestertown, Maryland
PHONE 51

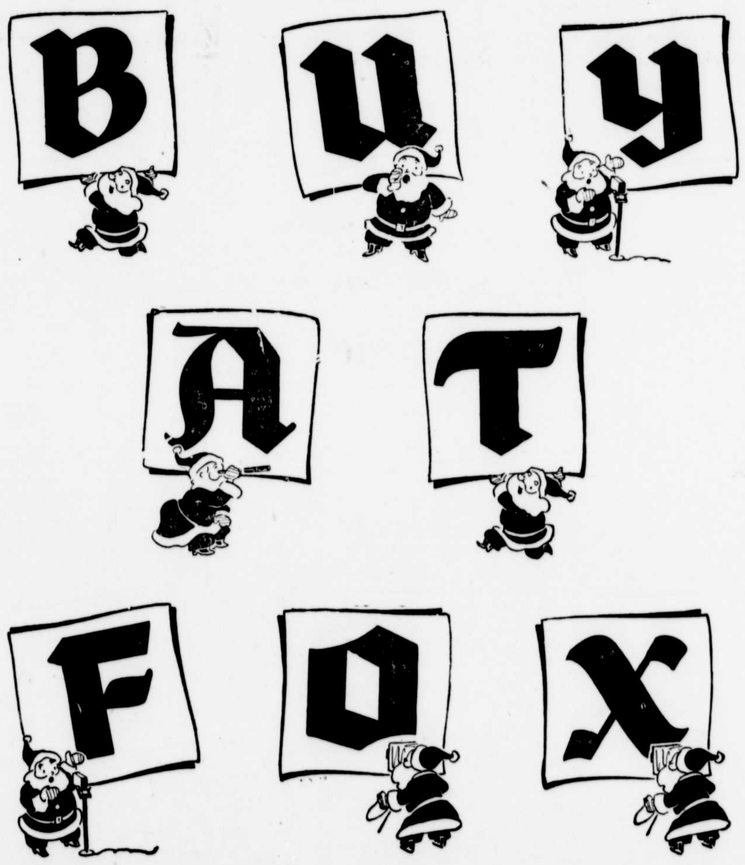

And Make Your
Xmas Money
Go Further
Stocked From the FLOOR to the CEILING
Cross St., Chestertown