Wesley Chapel Class Elects Officers

The Men's Bible Class of Wesley Chapel met on Wednesday evening of this week and elected the following officers for 1941.

President, Emory Hogans.
Vice President, Edward Carroll.
Sec'y., Edward Townsend.
Treas., of Pastor's fund, Marion T. Miller.
Treasurer, special fund, Walter Kelly.

Mrs. Edward Clothier was elected president of the Woman's Bible Class at a meeting of that organization this week.

Rules Out Air Rifles

When one Salisbury mail carrier complained he was "black and blue" from being shot at by boys with air guns, Mayor I. Virgil Hitchens decided it was time to act.

So he's asked the City Council to pass an ordinance barring the shooting of air rifles in Salisbury. It would be made effective in an amendment to the city's fireworks ordinance.

"They've been shooting out windows, power pole insulators, windshields and anything that's breakable',' the Mayor complained.

"Several mailmen have been shot at, and one of them told me he was black and blue from shots.

"And I even heard of one case when a crowd of rifle shooters chased a street employe right off the machine he was operating."

Hitchens said there had not only been much property damage, but that in two instances, "young boys have lost their sight in one eye" as result of being struck.

QUAKER NECK

We welcome back to Quaker Neck Mr. and Mrs. Marion Parsons who moved to the Kratzer farm recently vacated by Mrs. Bertha Logan. Mr. Parsons before moving to Broad Neck some years ago lived on the Airy Hill farm.

Mrs. Lulu O'Meara, of Quaker Neck Wharf has gone to Baltimore for the winter to be with her sons and other relatives.

Bobby Davis returned to Illinois after a short stay with his parents, Mr. and Mrs. Wm. E. Davis. Bobby likes being in that state very much.

Mr. and Mrs. J. Frank Hadaway visited Mr. and Mrs. G. C. Hadaway on Sunday.

Mr. and Mrs. Carl Brown and baby of Chestertown, Mrs. William E. Brown of Quaker Neck Wharf, Mr. Charles Brown of Baltimore, visited at the home of Mr. W. Frank Stoops on Sunday.

Miss Helen Dickerson returned to Philadelphia after a pleasant visit with her mother, Mrs. Wm. E. Dickerson in Pomona.

Mrs. D. W. Ingersol, of Silver Hill Farm" entertained over the New Year's holiday her son, Gilbert and Mr. and Mrs. Even Jenkins, of Hyattsville, Md.

Mary Ellen Newcomb is staying at the home of her sister, Mrs. Walter Dickerson, in Pomona, to finish her school term at the Chestertown High School, since her parents moved ot Eastern Neck Island.

Mr. and Mrs. William E. Davis and family were guests of her daughter and son-in-law Mr. and Mrs. Wilmer Smith in Rock Hall.

Mr. and Mrs. Howard Gosman, of Baltimore, and Seliva Gosmna also of Baltimore, were home to spend Sunday with her parents. Returning to Baltimore with them was Raisin who has spent the holidays here.

Virginia Simpler returned home from a vacation with her sister in Dover, Del.

Wilson Yerkie returned to Illinois after a vacation with his mother and her family, Mrs. Beulah Yerkie.

John Wesley Dickerson, of Chestertown, was home to spend Sunday with his parents.

Gilbert Slagle has been on the sick list for over a week. Also Hilda Mae Goodman.

The Quaker Neck Neighbor Hood Club meets Wednesday at Mrs. Norman Lee's home with the new president, Mrs. Myrtle Brockson, presiding.

MILLINGTON SCHOOL NEWS

(By Fran. Bramble)

It's gone! It's gone! What's gone? Why, the Christmas holidays. Now we're back to school and at work again.

First, we have our Ping Pong tournament schedule finished. Of course everyone is getting very excited.

The Constitution of the student government has finally been accepted after much debate.

The Hobby Club is making much progress. Bill Simon, has been displaying airplanes, that he made himself. Paul Church displays some very pretty scenery picutres. Photography is his hobby.

The Elementary Christmas program was definitely a success. They had a full house and every one enjoyed it.

We were sorry to lose some of our school mates, but as Emerson says, "There is a compensation for everything," for we received some new ones. Befoer one of the girls left, she left us this lovely poem:

I Must Go

It won't be long before I go
And leave this school behind
Oh! what a sad day that will be
For all hove been so kind

I hate to leave old Millington
As well as friends so dear
No school to me has been so great
As this dear school right here.

But back again I hope to come
To see my friends so dear,
Will meet again someday I guess
But it may not be here.

Good-bye classmates of M. H. S.
And teachers kind and true,
And when sometime you think of me
I'll also think of you.

By Mary Puckitt.

A LOT FOR YOUR MONEY

It always pays to look around when you have some money to spend. This time is no exception and we are sure that if you will give us a visit you will save some money. Try it anyway.

RURAL MAIL BOXES

We have heavy steel galvanized boxes, waterproof and with heavy hinges, corrugated steel bottom and flag.

Regular size..... $..89
Parcel Post size..... 2.49

MUSK RAT TRAPS

We are selling more than ever. Why? Because we have the right traps at a reasonable price. Get your traps now and not lose any more days trapping while the weather is good.

Long Spring Traps .....Doz. $2.00
Under Spring Traps .....Doz. 2.45
"Sure Hold" Traps .....Doz. 3.50

WOODSMAN'S SUPPLIES

We have whatever you may need for getting out your wood. Axes, Saws, Wedges, Mauls, Saw Benches, Tractor Saw Frames, Log Saws, Etc.

Cross Cut Saws 5½ foot.....$2.50
Cross Cut Saws 6 foot..... 2.70
Circular Saws 26 Inche..... 5.25
Circular Saws 28 Inch..... 6.25
Circular Saws 30 Inch..... 7.25
Axes all kinds, as low as..... 1.65

ANTI-FREEZE

Don't let your radiator freeze when you can buy the reliable U. S. I antifreeze. We have sold and used this kind for several years. You can buy it at the low price per gallon of 69c. TRY IT.

PIPE AND PIPE FITTINGS

You may not have found out that we carry a very large stock of pipe and fitting from ⅛ inch to 2 inch sizes. Our customers say the price sare better than they have paid elsewhere. Quantity buying makes the difference. An Illustration:—

¾ inch galvanized pipe $6.55 per hundred
1 inch galvanized pipe 9.12 per hundred
1¼ inch galvanized pipe 12.34 per hundred

TOOLS AND TOOL BOXES

We could not enumerate all the kinds of tools that you might have need for but would ilke you to look them over. Our "Tool Island" displays the most often used items in good tools at reasonable prices. C nvenient tool boxes for same at 79c and $1.29 each.

Make It A Habit To Visit Our Store Often

JONES & SATTERFIELD

Chestertown, Maryland
PHONE 51

School Janitor

Mr. Earl Barnes has been named janitor at the Chestertown elementary school to fill the vacancy caused by the death of Mr. E. O. Porter.

Engaged

KING—PORTER

Mr. and Mrs. George King, of Baltimore announce the engagement of their daughter, Mary Louise, to Mr. Carl W. Porter, formerly of Chestertown now of Baltimore.

Mr. Porter is the son of Mr. and Mrs. Louis Porter near Worton.

Mr. Porter was one of Chestertown Soft Ball Stars of 1939.

No date has been set yet for the wedding.

HOT OFF THE GRIDDLE

If hot vegetables are used with planked fish, a potato border may be piped through a pastry bag around the fish, making nests for other hot vegetables, such as lima beans, green peas, string beans, etc. After applying this vegetable garnish, the plank should be returned to the oven, to reheat th efish and the vegetables. Remove; garnish with parsley and serve.

Many poeple who have tried using lacquer in the home have found it very unsuccessful, due to the fact that they have tried thinning it with linseed oil, turpentine or benzine. A lacquer thinner only should be used for this purpose, as the slightest trace of turpentine, linseed oil, or benzine will entirely ruin the lacquer.

All frozen desserts, regardless of the kind or the time required for freezing, are much improved in flavor and texture by allowing them to mellow. This is accomplished by allowing them to mellow. This is accomplished by allowing the dessert to remain in the freezing compartment for some time before it is served, at a higher temperature than that at which it is frozen.

For fried chicken Southern style, clean and cut a 2½ to 3-pound fryer into convenient sizes for serving. Season with salt and pepper and roll in flour. Melt ½ cup butter in a deep frying pan and add the chicken. Turn the chicken frequently to brown it on all sides. Then lower the flame, cover the pan and let the chicken cook slowly until the met is tender. Place the chicken on a hot serving plate and make a gravy of the drippings in the pan.

CLASSIFIED

Wanted—

25 saddle horses at once. Must be broken to ride, quiet and sound 4 to 8 years old.

Bays, Black and Sorrel, 15 hands and over.

If you have such horses let me know at once.

S. G. CALDWELL,
Phone 26 Chestertown, Md.
j11

Notice—

The annual meeting of the Kent-Queen Anne National Farm Loan Association will be held Wednesday Jan. 15, 1941 at 10 A. M. in the Fireman's Hall, Chestertown.

A special matter will be discussed which will be of interest to every association member and all those interested in the work of this association and the Federal Land Bank.

A large attendance is desired.

W. G. SMYTH,
j11

Established Rawleigh Route

Wanted reliable man or woman at once in West Kent County.

Present dealer has orders to report for Army service.

For details see

R. E. WOLFE,
347 High St.,
Chestertown, Md.

Or write W. T. Rawleigh Co.,
Chester, Pa. j11-4t*

Stockholders Meeting

Notice is hereby given to the stockholders of the FIRST NATIONAL BANK OF CHESTERTOWN MARYLAND that the regular ANNUAL MEETING for the election of a Board of Directors for the ensuing year will be held at their banking house in Chestertown, Maryland, on TUESDAY, JANUARY 14th, 1940, between the hours of 10 A. M., and 2 P. M.

W. R. HUEY, Cashier.
d14

Notice—

The annual election of officers of the Chestertown Volunteer Fire Company will be held on Monday, Jan. 13, 1941, at 8 P. M. All members are requested to be present.

New Dial System Inaugurated

NEW TELEPHONE DIAL SYSTEM NOW IN EFFECT

Affects Millington And Sudlersville

The latest improved type of telephone service—a new dial system—was placed in service early Wednesday morning, January 8, for subscribers in the Millington exchange and, at the same time, a new dial exchange was established at Sudlersville. The new system serving approximately 230 telephones in the two areas was cut into operation without interruption to service except for a few coin box stations requiring special physical changes at the premises which could not be made in advance.

The dial offices are similar to others on the shore and are located in new, attractive buildings situated in Millington and Sudlersville, respectively. The structures have been especially designed and constructed to accomodate the new equipment.

There will be a slight increase in the individual and rural line rates for Millington and the new schedule also will apply to the Sudlersville exchange. There will be no charge, however, for calls between the two exchanges.

According to W. B. Sutton, local manager, subscribers have received personal instruction in the operation of the new system and its many offered improvements over the old magneto system are being enthusiastically received. Calls within each local exchange are completed simply by dialing the number desired, which tends to speed up the service. All ringing is of machanical precision and the equipment is designed to render a uniform, satisfactory grade of local service 24 hours of the day. For completion of toll, emergency, information and trouble call (outside of business hours) a person merely dials "O", (operator). It is no longer necessary to ask for "Long Distance", as the first operator acknowledging the call ("o" operator at Chestertown) handles it through to completion to any toll point, thus providing a more direct and faster service.

Millington subscribers will call Sudlersville subscribers by dialing "8" after which they will receive a second dial tone. The telephone number of the Sudlersville subscriber will be dialed after this second dial tone is heard. Sudlersville subscribers will dial Millington subscribers in the same manner.

In the rural areas the number of parties on the line have been reduced in a number of cases. Subscribers on rural and party lines will hear the rings for only one-half of the parties on their line, instead of all rings as in the past. An outgoing call from any party or rural line to any other line produces no ringing on the originating subscriber's line. Thus, the new system reduces interference and provides more privacy on party lines. In addition, improvement in the quality of transmission has been effected throughout the exchanges with the replacement of all subscriber's station apparatus and the extension of local and toll cable facilities. The latest type dial hand set has been installed, the hand crank and batteries being eliminated. The new facilities involved a gross expenditur eof about $34,000.

As it was necessary to change all numbers coincident with the conversion a new telephone directory has been furnished for each telephone, to be used until the next issue of the regular directory in June, in which will be listed the new numbers.

Mrs. Ruth C. Bowman, former agent at Millington, has been engaged to handle subscriber's requests for service, trouble reports, bill payments and miscellaneous business transactions. These business office operations will be handled at Mrs. Bowman's home in Millington, where she may be contacted in person or by telephone, Millington 2411, between 8:30 A. M. and 5:00 P. M., except Sunday and holidays.

To officially inaugurate the new system brief ceremonies were conducted on the morning of the "cut-over". Mr. C. M. Melvin, Jr., prominent local business man, dialed the first call from Millington to Senator Arthur H. Brice at Annapolis. Shortly before Mayor Joseph M. George dialed the first local call from Sudlersville to Senator Dudley G. Roe at Annapolis. All of these gentlemen are well known on the Shroe. Personal greetings were exchanged between these representative business men and congratulatory remarks were rendered the telephone company for its latest progressive step in improving telephone service throughout the Eastern Shore.

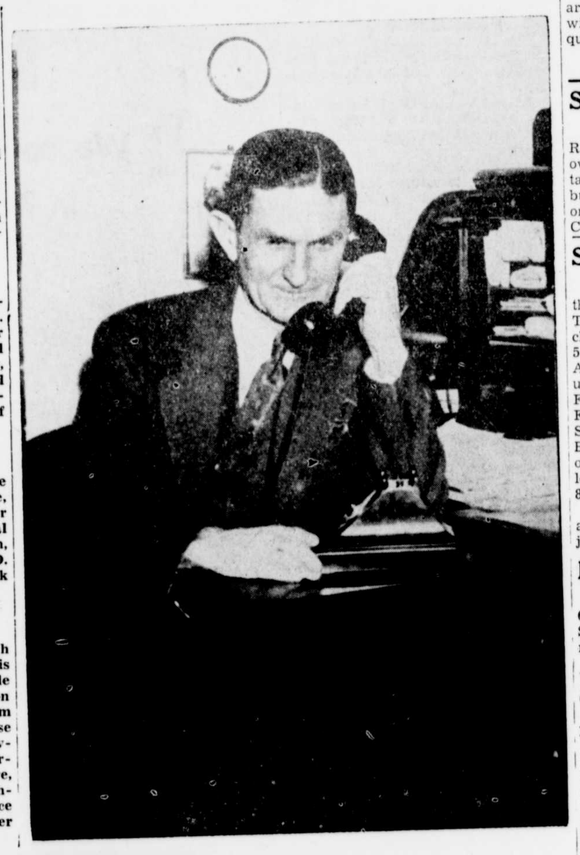

LEFT

Mayor Joseph George, of Sudlersville calls State Senator Dudley G. Roe at his office in Annapolis, for first call on opening program of dial system in Sudlersville. Senator Roe, whose home is in Sudlersville and Mayor George discussed in their conversatino the advantage expected of the dial system.

CUT 2—

Clarence M. Melvin, cashier of the Millington Bank calls, Arthur Brice, president of the Maryland Senate for first call of the opening of new dial system at Millington. W. B. Sutton, service man for the district and E. O. Heading, Supt. of this section look on.

CUT 3—

One of the last calls going through the old exchange at Millington. This exchange also served Sudlersville until the dial system went in on Wednesday. The new dial system will eliminate the services of these operators. Left Mrs. Thelma Bowman will be transferred to Chestertown; Mrs. Edna Jones will retire, Mrs. Ruth Bowman at the switchboard, will handle the business office at Millington and Mrs. Anna Porter will retire from service.

For Sale—

1 roll of 1 in. mesh, 4 ft. high poultry wire about 140 ft. long.
6 baby chick feeding troughs.
1 two-gallon water fountain.
1 wire feed coop 6 ft. x 6 ft.
Apply to

JOSEPH E. WALTERS,
Chestertown, Md.

Warning—

All persons are warned against trespassing with dog, gun, or otherwise on the lands of the undersigned.

BUCK NECK FARM
Melitota, Maryland
DEEP POINT FARM,
Quaker Neck, Maryland
FIVE RIVERS FARM,
Betterton, Maryland
KING'S GRANT FARM
Quaker Neck, Maryland
MANOR SHORES FARM
n2 Melitota, Maryland

For Sale or Rent—

Nicely located property in town of Betterton, overlooking the bay.

Large house piped for water, electricity, toilet, 2 porches, 2 car garage selling price $1,000.

Easy terms or will rent for $12 per month payable in advance.

TREHERN ASSOCIATES
High Street, Chestertown, Md.
n16

Notice To Delinquent Taxpayers—

All property on which 1939 taxes are not paid by January 18th, 1941 will be advertised and sold as required by law.

JAMES J. HADAWAY,
Treasurer of Kent County

Salesmen Wanted—

Available at once nearby Rawleigh Route. Good opportunity for man over 25 with car. Trade well established. Route experience helpful but not necessary to start. Write at once. Rewleigh's Dept. MDA-31-102, Chester, Pa. j4-4t*

Supper—

Wesley Chapel Church will hold their Mens Annual Turkey Supper Thursday, Jan. 23rd, 1941 in the church hall. Supper commencing at 5 o'clock P. M. Price of Supper, Adult 50c, Children 12 years and under 25 cents. Menu: Roast Turkey, Filling, Gravy, Cranberry sauce, Fried Oysters, Hominy, Potato Salad, Slaw, Jellies, Pickles; Rolls, Biscuits and coffee. Orders for sent out suppers will be received at Miller's Store until Wednesday evening 8 o'clock P. M., Jan. 22nd.

For sale home made cake, candy and Ice Cream.
jan4-3t

Epidemic of Cold Symptoms

666 Liquid or 666 Tablets with 666 Salve or 666 Nose Drops generally relieves cold symptoms the first day.
—Adv.

Sausage Grinding—

New sanitary equipment 1 cent a pound.

JOHN C. STEWART,
Edesville Store.
Phone Rock Hall 33-F-12
d28-3t

For Sale—

Near Rolph's Wharf, McGinnes or Newnam Property. 3 acres, good house. Outbuildings. Part Cash. Balance Financed.

THE FIRST NATIONAL BANK OF CHESTERTOWN
d28-3t

For Sale—

One 12 gauge Automatic Shot Gun $20.00.

One Small Radio, $15.00.

OLLIE HERZBERG,
Box 165 Chestertown, Md.
d21-3t

Sausage Grinding—

Night or Day. 1 cent a pound.

C. D. HICKS,
Phone 833-F-3 Goose Hill,
Chestertown, Md., R. R. 1
n23-6t

For Sale—

Pontiac, 5 passenger, 2 door Sedan. New rubber, conditioned for winter driving with Prestone. Has heater. Motor recently overhauled. Excellent Condition. Reason for selling—not needed.

Inquire,
d7 TRANSCRIPT R.

For Sale—

Rabbit Dogs 6 months to 2 years old, guaranteed to run rabbits. Not gun shy.

BULL TO PUT OUT

Some Holsteins some Guernseys, some Black Angus.

Safety Glass For Automobiles

Cut and installed while you wait.

C. D. HICKS,
Goose Hill, near Chestertown
Phone 833F3 jy13-tf

Cold Storage For Rent

Limited Number
Five Cubic Feet Units
10 to 20 degrees below freezing
For Fresh Meat, Poultry, Etc.
$1.25 each per Month
Until April first, 1941
CHESTERTOWN ICE PLANT
n16-6mo

Property For Sale—

Having moved to my farm, I offer for sale my house and lot, corner High and Queen Street, Chestertown including:

Lot 60x100 ft.
3 Store Rooms.
3 Apartments.
Grocery and meat fixtures.
3 pool tables and equipment.

AT REASONABLE PRICES
W. O. BRINGMAN,
Chestertown, Md.