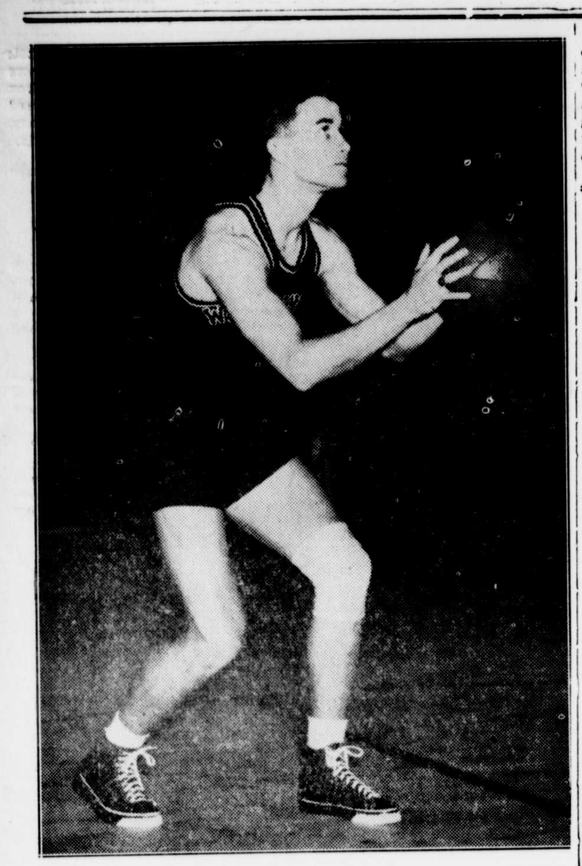

Frank Semele, freshman, lead the scoring with 13 points as Washington defeated Hopkins Tuesday night 40 to 32. Semele plays a guard position.

Washington College Sports

By
"Bing" Hartnett

Washington College meets the P. M. C. Cadets tonight at Chester, Pa., in a basketball game which is a toss-up and the breaks may go a long way in deciding the victor.

Both ball clubs have good quintets and both are fighters. Each year these two teams put on a good battle and an upset by the underdog is not infrequent. Two years ago when the Shoremen were riding high on a victory string, boasting of one of the best teams in years, these P. M. C. Cadets took them in hand at Chester and gave them a good trouncing. Last year the Shoremen avenged this defeat by turning the tables 52-47 in a real thriller played in the local Armory.

The Cadets are a perennially powerful ball club, with a liking for outside shooting and floor work. What we've seen of them in past years their weakest point is on defense They are not hard to penetrate and they will have high scores run up against them but their skill at outside shooting makes up for the difference and the games always end up in a high scoring fashion.

With the Shoremen keeping up their steady improvement they should take the Cadets over tonight, but after last Saturday night's game against the Blue Hens where we picked the Shoremen so positively, this Column does not desire to go out on a limb until further notice.

One consolation of the Delaware game was the fact that our Pentagon netted more field goals than the opponents in losing. The Hens, however, scored fourteen points on foul shots and this little item proved fatal The Shoremen made seven foul shots and eighteen field goals while the Hens got only sixteen field goals. If the fouls could have been held down the game would have been ours.

It is our contention that the Shore men were by far the better of the two ball clubs that night. The local quintet passed circles around the Delaware five but were having a hard time hitting the basket. Without Carty Douglas, Delaware's six foot seven center, the Hens would have been harmless. All offensvie play was centered around him and he did his job well—too well for the Shoremen.

The Shoremen scored their first win in the newly formed Mason-Dixon league conference Tuesday night by defeating the Johns Hopkins Blue Jays at Homeland 40 to 32. Frank Semale led the locals attack with thirteen points followed by Charley Fetter with twelve points. Other scoring was McNiff 7 points, Yerkes and Stevens four each. Soon after the second half started the Shoremen ran up a 32 to 15 count and it looked as if a landside was getting under way. At this point Knitz "got hot" for the Jays and just about single handed pulled the count to 36 to 30 but at this point Washington again started pulling ahead.

One thing has been noticed about Coach Dumschott, taking over the quintet until Coach Kibler recuperates, and that is his almost entire lack of using substitutes in both the Delaware and Hopkins games Eight men saw action against Delaware and only seven against the Blue Jays and at that the starting five played practically the entire games before substitution. It seems as though he dislikes to subsittute or our reserves are weak and not dependable. Whatever the reason may be we are upholding it and sticking with him.

It was announced Wednesday that Randolph-Macon College has been accepted into the newly formed Mason-Dixon Conference League. This brings the total number of teams to ten and makes schools in Maryland, Delaware, Virginia and the District of Columbia. Other schools in the league are Washington, Loyola, Mt. St. Mary's, Hopkins, Townson Teachers, American U., Catholic U., Delaware, and Western Maryland.

Tonight's ball game will be the last one for two weeks for the Shoremen. They will be idle until Saturday night, Feb. 1, when they return to the gymnasium to meet Western Maryland in a league contest. For the "want to know why" bunch—It's exam time.

Sour Mlik In Two Uses

When a quart of milk sours in the ice box, there is no need to look woe-be-gone about it when some times it is a blessing in disguise. Sour milk goes into the making of many a fine dish and some people use it almost wholly. In fact, it has become so popular that one can even buy it at stores. Here is an example:

BRAN PANCAKES

1½ cups bran
1½ cups flour
1 teaspoon sugar
1 egg, beaten
2 cups sour milk
1 teaspoon soda, dissolved in water
1 teaspoon salt

Mix the ingredients together, beat well, and drop by spoonfuls onto a hot griddle.

Then there are the waffles: To two eggs, well beaten; add two cups of sour milk; then two cups of flour with one teaspoon of baking soda, two teaspoons of baking powder and one-quarter teaspoon of salt. Add four tablespoons of melted shortening and beat thoroughly. Bake in a hot waffle iron.

Are you acquainted with the following list of commonly used poultry? Also the season in which each is best—if not, this may be helpful!

Broiler, about 2 to 3 months old; weight, 1 to 2½ pounds; season, May to September.

Frying Chicken, about 3½ to 5 months old; weight 2½ to 3½ pounds season, June to November.

Roasting Chicken, about 5 to 9 months old; weight 3½ to 5 pounds; season, September to March.

Fowl, over 9 months; weight 4 to 6 pounds; season, all year.

Capon, an unsexed male bird, usually 6 to 10 months old; weight 6 to 10 pounds; season, December to April.

Turkey, weight 8 to 12 pounds, best season, December and January.

Duck, weight 3 to 5 pounds; season, June to January.

Goose, weight 8 to 12 or more pounds; season, May to December.

Yields

A broiler is customarily used to serve two persons.

A fryer serves from two to four.

A roasting chicken, fowl or capon will serve from four to six.

A duck will serve from two to five.

Canned foods usually are sold by brand. Study brands, and learn their characteristics. Some canners pack fancy products under one brand name, choice under another, and standard under a third. Every can label must ell certain facts about the contents of the can. But at the present time, there is no standarized system of labeling to indicate quality and style. Some labels carry much more information than others and help the buyer to choose the food best suited to her purpose.

Any wood surfaces, polished or dull finish, may be washed with suds made of soft flakes. Use a woolen cloth for the flat places and a soft brush for the corners and grooves. Dip the cloth or brush in the suds, squeeze or shake out the excess moisture and then rub over the wood quickly and lightly. Rinse off the soap immediately with another woolen cloth, dipped in clear warm water. Dry thoroughly and rub with whatever type oil or polish is regularly used on the furniture.

Defrosting a mechanical refrigerator is a necessary requirement. This is done about every two weeks for greatest efficiency. A heavy ice formation defeats the purpose of the refrigerator by preventing the proper cooling of the box. Follow the directions of the manufacturer for defrosting.

KENT COUNTY SCOUT-MASTERS ROUND TABLE

iFrst Row—C. Lee Gill, Col. Price Ewing, Douglas Dye, Charles Joiner, Jr. Second Row—Albert Wheat, Arthur Cooper, Noland Robinson, Byard Ayres. Back Row—Jesse Webb, John Eliason, Edward Fellows, Theodore Redman, Edward McCabe.

SCOUTS PLAN BANQUET ON FEB. THIRTEENTH

Plan Store Window Decoration

The Kent County Scout Masters Round Table Conference was held at the American Legion Building, Chestertown, on January 13, 1941. There were thirteen (13) representatives present and they arranged for their Banquet and Court of Honor to be held on February 13. It was voted to hold the Banquet at the First Methodist Church for: Scouts, Fathers and Mothers of Scouts; Cubs, Father and Mothers of Cubs; and prospective Scouts or Cubs. The Troop Accomplishment plan was discussed and four (4) Troops of the County are now working on this plan. It was also voted for each Troop to tend their own Church, Sunday, February 9th. Voted also for each Troop to decorate a window and a cup will be given by C. N. Satterfield to the window representing the most to Scouting.

Those present were: Troop 126, Charles Joiner, Jr.; Troop 130 I. Price Ewing, John Eliason; 146 Troop, Bayard Ayres, Edward McCabe; 170 Troop, Arthur Cooper, Albert Wheat, C. C. Jones; Troop 140, Jesse Webb; Troop 156, Nolan Robinson, Edward Fellows; Finance Chairman, W. R. Huey; District Commissioner, C. Lee Gill; Field Scout Executive, Douglas Dye.

Baked Vegetables

Potatoes
Winter Squash
Stuffed Vebetables
Scalloped Vegetables

Baked Potatoes. Scrub whole potatoes thoroughly. Place on rack in center of hot oven (450 F.) and bake 45 to 60 minutes. After removal from oven, prick once with fork to allow escape of steam and to prevent sogginess. To serve, score a 1½-inch cross in center top, and press potato toward center to burst through opening. Add butter, salt, and a dash of paprika.

Sweet potatoes bake in less time than white potatoes.

One can dress up a leg of lamb very, very nicely indeed, with a pineapple garnish. Melt 2 tbalespoons of butter in a frying pan and allow drained slices of pineapple to brown slightly on both sides. Remove the pineapple to the platter with the lamb, add ½ cup of juice and a tablespoon of crushed mint to the fat in the pan. Allow to heat slowly. Pour the strained juice over fruit and garnish with fresh mint.

SEE
OUR NEW
CARD CABINET
LARGEST
ASSORTMENT WE
HAVE EVER HAD
CARDS
For All Occassions
STAM DRUG CO.
The Prescription Store
Phone 30 Chestertown, Md.

VETERAN OF SAILING DAYS

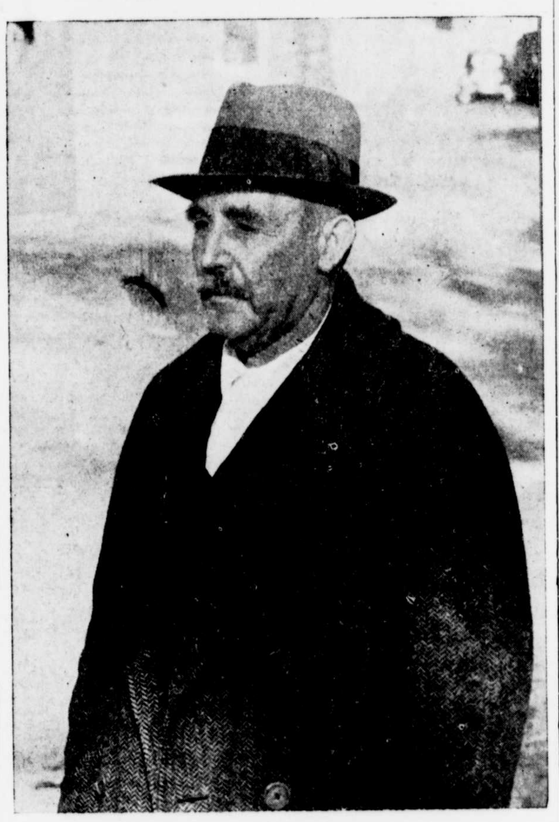

MARION R. COLEMAN

Captain Coleman, of Rock Hall is truly a veteran of the old sailing days. His first trip took him around the "horn" on a square rigger to "Frisco." The trip took 162 days, 6 week of which was taken in rounding the "horn." Adverse winds, heavy seas and ice drove back many attempts. Upon reaching "Frisco," he sailed back around the "horn" to Liverpool which took from Jan. 4th to May 4th. On a trip to Hamburg he was arrested for bumping into an army officer and at Port Said he took a beating for bragging about the United States.

Captain Coleman is planning to go to work in a shipyard in Baltimore. He served in the Navy during the World War.

PUBLIC AUCTION
OF STORE PROPERTY
AT EDESVILLE
SATURDAY, FEB. 1
2. P. M.
JOHN C. STEWART, PROP.

"STILL, STILL WITH THEE"
— HARRIET BEECHER STOWE —

Still, still with Thee
When purple morning breaketh,
When the bird waketh
And the shadows flee
Fairer than morning
Lovelier than daylight
Dawns the sweet consciousness
I am with Thee.

Little Stories of GREAT HYMNS

Harriet Beecher Stowe has not only done the world a great service as a novelist — but also as a hymn-writer This one appeared in her brother's Plymouth Collection in 1855 — and depicts the Christian's faith in the future he sees — life with God

These "Little Stories of Hymns" are Presented to you by—

Ralph H. Usilton, Inc.
FUNERAL SERVICE
CHESTERTOWN, MD • PHONE 72 or 378

REAL ESTATE TRANSFERS

Alexander Powell and Samuel R. Powell to Elwood Maul, 178 acres, near Millington.

Madison Brown, Trustee, to Elmer Golt, property near Galena.

County Commissioners to Aldridge Dorsey and wife, property in Third District.

County Commissioners to Herman M. Crew and wife, property in Third District.

County Commissioners to Wm. J. Dempsey, Jr., property in Third District.

Kent County Savings Bank to Kent S. Price and wife, property in Fourth District.

Mary E. Boulter to Rock Hall Buildings Loan, property in Fifth District.

Eleanor White Christian and husband to Allen S. Harte, property on Cannon St., Chestertown.

Henry Nehus, Sr., to Henry Morris Paschall, Jr., and wife, property in Fifth District.

Alice Entrekin to Paul B. Entrekin, property in Sixth District.

Lewin T. Hyland and wife to Leslie O. Baker and wife, property in Fifth District.

DAIRY HERD SHORT COURSE SCHEDULED

A one-week short course for those wishing to prepare themselves to become supervisors of dairy herd improvement associations or cream and milk testers at receiving stations will be held by the Unicersity of Maryland Dairy Department during the week of January 27th, it is announced by J. A. Conover, Specialist in Dairying.

The course will consist of lectures on the State Babcock Test Law, demonstrations on how to conduct the test, and record keeping. An examination will be given at the close of the course for the tester's license which is required of all persons doing Babcock testing for record work for commercial firms.

The course will begin at 10 A. M. Monday and will run until Saturday afternoon. A laboratory fee of $5 will be charged. Classes will be held at College Park and rooms may be secured off the campus at from 75 cents to one dollar a day.

For further particulars write to Mr. Conover, College Park, Maryland.

CLASSIFIED

For Sale–

F-12 TRACTOR, Cultivator for tractor, Plow, Double disc harrow, 2 Electric Brooders, Wheelbarrow, 8 Bags Fertilizer.
$300.00 CASH.
W. W. ROBINSON,
j18-3t Jackson Farm, Fairlee.

Turkey Supper–

Emmanuel Church Sunday School Chestertown, Md., Thursday, Jan. 23 5:30 P. M. Menu—Turkey, slaw, hominy, sweet potatoes, rolls, biscuits coffee, pickles, jelly.
ADULTS 50 CHILDREN 25
No suppers sent out after 6 P. M.
j18-1t

Notice–

The annual election of officers of the Ladies Auxiliary of the Chestertown Vol Fire Co. will be held on Thursday evening, January 30, 1941 at 7:30 P. M. All members are requested to be present. Bessie T. Duyer, Cec. j18-3t

Wanted–

25 saddle horses at once. Must be broken to ride, quiet and sound 4 to 8 years old.

Bays, Black and Sorrel, 15 hands and over.

If you have such horses let me know at once.

S. G. CALDWELL,
Phone 26 Chestertown, Md.
j11

Notice To Creditors

FOR REAL ESTATE ONLY

This is to Give Notice, That the subscriber has obtained from the Orphans' Court of Kent County letters of Administration Cum Testamento Annexo on the estate of
ELLA DORSEY
late of said county, deceased. All persons having claims against said deceased are hereby warned to file in said Court their claim against said decedent, with the vouchers thereof legally authenticated, on or before the 18th day of July, 1941; they may otherwise by law, be excluded from all benefits of said estate. All persons indebted to said estate are requested to make immediate payment.
Given under my hand this 14th day of January, 1941.
B. R. FELLOWS,
Administrator C.T.A.
EDNA ELLIOTT, Register of Wills.
j18

To relieve Misery of COLDS
666
LIQUID
TABLETS
SALVE
NOSE DROPS
COUGH DROPS
Try "Rub-My-Tism"—a Wonderful Liniment

Wanted–

Man to operate modern, centrally located service station, must have some capital for stock of merchandise
Apply by letter P. O. Box No. 174, Chestertown, Md. j18-1t*

Established Rawleigh Route

Wanted reliable man or woman at once in West Kent County.
Present dealer has orders to report for Army service.
For details see
R. E. WOLFE,
347 High St.,
Chestertown, Md.
Or write W. T. Rawleigh Co., Chester, Pa. j11-4t*

Warning–

All persons are warned against trespassing with dog, gun, or otherwise on the lands of the undersigned.
BUCK NECK FARM
Melitota, Maryland
DEEP POINT FARM,
Quaker Neck, Maryland
FIVE RIVERS FARM,
Betterton, Maryland
KING'S GRANT FARM
Quaker Neck, Maryland
MANOR SHORES FARM
n2 Melitota, Maryland

For Sale or Rent–

Nicely located property in town of Betterton, overlooking the bay.
Large house piped for water, electricity, toilet, 2 porches, 2 car garage selling price $1,000.
Easy terms or will rent for $12 per month payable in advance.
TREHERN ASSOCIATES
High Street, Chestertown, Md.
n16

Salesmen Wanted–

Available at once nearby Rawleigh Route. Good opportunity for man over 25 with car. Trade well established. Route experience helpful but not necessary to start. Write at once. Rewleigh's Dept. MDA-31-102, Chester, Pa. j4-4t*

Supper–

Wesley Chapel Church will hold their Mens Annual Turkey Supper Thursday, Jan. 23rd, 1941 in the church hall. Supper commencing at 5 o'clock P. M. Price of Supper, Adult 50c, Children 12 years and under 25 cents. Menu: Roast Turkey, Filling, Gravy, Cranberry sauce, Fried Oysters, Hominy, Potato Salad, Slaw, Jellies, Pickles; Rolls, Biscuits and coffee. Orders for sent out suppers will be received at Miller's Store until Wednesday evening 8 o'clock P. M., Jan. 22nd.
For sale home made cake, candy and Ice Cream.
jan4-3t

Epidemic of Cold Symptoms

666 Liquid or 666 Tablets with 666 Salve or 666 Nose Drops generally relieves cold symptoms the first day.
—Adv.

Sausage Grinding–

New sanitary equipment 1 cent a pound.
JOHN C. STEWART,
Edesville Store.
Phone Rock Hall 33-F-12
d28-3t

For Sale–

One 12 gauge Automatic Shot Gun $20.00.
One Small Radio, $15.00.
OLLIE HERZBERG,
Box 165 Chestertown, Md.
d21-3t

Sausage Grinding–

Night or Day. 1 cent a pound.
C. D. HICKS,
Phone 833-F-3 Goose Hill,
Chestertown, Md., R. R. 1
n23-6t

For Sale–

Pontiac, 5 passenger, 2 door Sedan.
New rubber, conditioned for winter driving with Prestone. Has heater. Motor recently overhauled.
Excellent Condition. Reason for selling—not needed.
Inquire,
d7 TRANSCRIPT R.

For Sale–

Rabbit Dogs 6 months to 2 years old, guaranteed to run rabbits. Not gun shy.

BULL TO PUT OUT

Some Holsteins some Guernseys, some Black Angus.

Safety Glass For Automobiles
Cut and installed while you wait.
C. D. HICKS,
Goose Hill, near Chestertown
Phone 833F3 jy13-tf

Cold Storage For Rent

Limited Number
Five Cubic Feet Units
10 to 20 degrees below freezing
For Fresh Meat, Poultry, Etc.
$1.25 each per Month
Until April first, 1941
CHESTERTOWN ICE PLANT
n16-6mo

Property For Sale–

Having moved to my farm, I offer for sale my house and lot, corner High and Queen Street, Chestertown including:
Lot 60x100 ft.
3 Store Rooms.
3 Apartments.
Grocery and meat fixtures.
3 pool tables and equipment.
AT REASONABLE PRICES
W. O. BRINGMAN,
Chestertown, Md.