TRAIN WRECK AT KENNEDYVILLE MONDAY

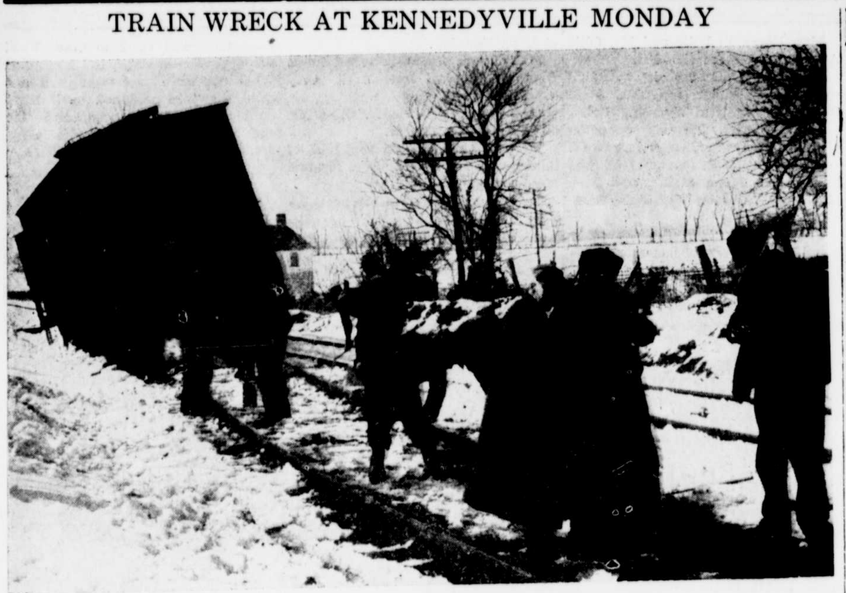

Two of the derailed cars, and local crew working on track, in preparation to arrival of wrecking train from Wilmington. (Story on Page 1).

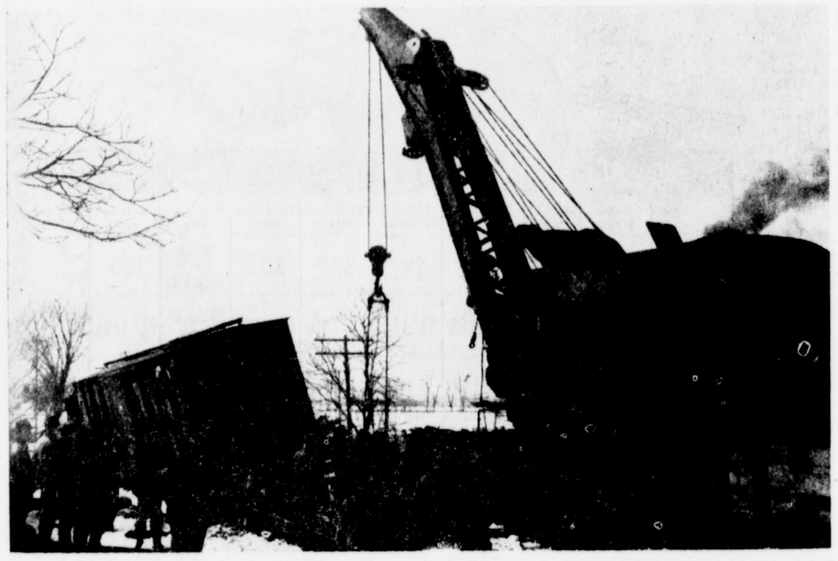

The wrecking train at work. The wrecking train consisted of a complete unit of about 8 cars. Story on Page 1.

Washington College Sports

By
"Bing" Hartnett

Washington College is getting primed for a bang-up 1941 baseball season, with over forty candidates reporting for the first practice call this week. Coach Tom Kibler will be pointing for another state pennant this season.

By the looks of the weather the squad will be confined to indoor sessions for some time yet, and there is a possibility that when the Sho'men open up the season April 11th with American University at Washington D. C., the boys will have less than two weeks outdoor practice behind them. Spring Vacation starts March 29th and last until April 7th, a loss of over a week's training, leaving very little time to get rounded into shape, considering the bad weather.

The loss of Mike Kardash and "Lefty" Copple will be greatly felt this season. Copple is now working out with the Pittsburg Pirates at their training camp in California. During his four years at Washington College, Copple was the "ace in the hole" for the team, turning in the amazing record of eighteen victories and two defeats. Last year, although he had little trouble in winning his games, he did not seem to be as invincible as his first years on the hill for the college, probably due to an injury he received during that summer. If Copple returns to his form he showed his freshman and Sophomore years, nothing can stop him—not even the sluggers of the National League. Shooting for the big time, a strain will be on him, but providing he returns to form he'll make the grade.

Mike kardash turned in a good job for the Dover club of the Eastern Shore League last summer, farm club of the Baltimore Orioles. Batting over .300 and with flashy fielding and loud chatter at his shortstop position, he sparked that club to finish in first place at the end of the season, and earned himself a tryout with the Orioles now in Florida.

John Selby and Harold Rayne are slated to do most of the mound duties this year, with Maguire giving able assistance. Other pitchers will have to be gotten from freshman and sophomore candidates.

The team should show plenty of power, defensively and clouting the ball, around the infield. Charlie Fetter, big first baseman, Jim Bush at second and Joe Brenner at third form a good trio ot start with. Bremer moves from behind the plate to thrid base this year in an effort to bolster the club. That position was left open by Bobby Everett's graduation. Everett, while not a flashy ball player, was the most consistent man on last years squad. He was a hard hitter and held down the hot corner superbly. His absence will be noticed, especially in the batting lineup.

Joe Bremer knows his business at third base. It is no new position for him. Coming from City College, he had a great record as a catcher on a championship ball club, but was converted into a third baseman while Howard Pfund performed the duties behind the plate. Last year Joe went back to catching and turned in a great job, filling up a gap left by Pfund's graduation. This season he moves back to third, and the fans will be in for witnessing some real third basing. His fielding and hitting are necessary for the team's success.

Jim Stevens, the centerfielder and fastest man on the team, is back and should be headed for a great season.

While no positions are yet definitely sowed up; the above men seem to be certain to be included in the starting nine. The outfield positions, aside from centerfield, and shortstop position and will be gained only through keen competition and nothing can be predicted until the boys get outside.

Western Maryland pulled the biggest upset of the year when they defeated the formerly undefeated (in conference games) Loyola Greyhound quintet for the Mason-Dixon Basketball title. Beating out our Shoremen 38-37 in the semi-finals, the Terrors repeated Tuesday night and won out over the Greyhounds 39-38. This was the eighth conference victory for the Terrors by less than three points. At first we thought it was luck, but as the season grew older, those scores only brought out the fact that the Terrors had the scrappiest, by far, and one of the best teams all year. With such fight, they well deserve the title.

George Ekaitis' relay team did not fare too well in their initial start at Catholic University Monday night, finishing third in their entry. They were unable to participate in last Thursday night's meet at the Fifth Regiment Armory because of the weather. Next meet is at the end of the month with Juniata.

With the passing of the basketball season, it is well to pay tribute to two men who will not be seen next year on the court, Charlie Fetter and Jim Bush. Charlie turned in many great performances for the quintet was one of the hardest and most colorful players on the team. A regular for three years, his vacancy at center will be hard to fill.

Jim Bush slowly worked his way up until by the end of this season he was at his peak and ready for a starting role, and then went out with an injury to his ankle. He was a consistent player and if he were to return next year would be a starter. Graduation forbids such action. Good work Charlie and Jim.

The annual Salisbury Award, that community's recognition to its outstanding citizen, was presented Sunday afternoon to William H. Morton for his civic interest, activity and contribution to underprivileged children.

The city's largest hall, a theatre, was filled as he was called to the stage to receive the gold medal and $225 cash award from the Rev. J. M. Green, of Bethesda Methodist Church who made the presentation speech.

It marked the first public rceognition of his work and, for the first time, the extent of his activities here was made known.

BOWLING LEAGUE NEWS

Bowling Center

Results of this week

White Owls 2—Rock Hall 1
Beck 2—Hornets 1
Silver Noggin 2—Cliff City 1
Kids 3—Hawks 0

Standing of Clubs

Team	Won	Lots
Beck	7	2
White Owls	6	3
Hornets	5	4
Cliff City	5	4
Kids	4	5
Rock Hall	3	6
Silver Noggin	3	6
Hawks	3	6

Schedule For Next Week

Monday, March 17—Silver Noggin vs. Rock Hall. Hornets vs. Kids.

Tuesday, March 18—White Owls vs. Cliff City. Hawks vs. Beck.

King Pin Alleys

Business and Professional Women's Club
March 5th and 6th, 1941

Mercurys

Won 13—Lost 8

	G	Pins	Ave.
E. Adams	21	1811	86
L. Dutcher	21	1808	86
A. Pippin	21	1617	77
K. Pinder	14	1237	88
C. Vansant	21	1794	85

Violets

Won 3—Lost 18

	G	Pins	Ave.
F. Walls	21	1784	85
H. Willerton	15	1147	76
L. Anthony	21	1614	77
K. O'Neill	12	777	65
K. Strong	18	1602	89

King Pin Quints

Won 12—Lost 9

	G	Pins	Ave.
R. Jones	18	1568	87
M. Davis	18	1653	92
L. Hersch	18	1369	76
P. Robinson	15	1068	71
A. Kaufman	21	2000	95

Rosebuds

Won 14—Lost 7

	G	Pins	Ave.
F. Myers	20	1891	94
H. Adams	21	1630	77
M. Thomas	21	1802	86
B. Greene	6	489	81
G. Redman	21	2014	96

GIRL SCOUT NEWS

Margaret R. Truslow

On Saturday, March 15th, The Girl Scouts of Troop I, Sudlersville, will celebrate the 29th birthday of Girl Scouting and their own 14th birthday of the troop.

Miss Betty Truslow, Juliette Low Girl will have charge of the program on the activities of our troop. A silver offering will be taken. The money will go into the Juilette Low Memorial Fund in which they will use it to help refuge Girl Scouts in foreign countries. Refreshments will be served by the Troop Committee of the troop.

WOULD INCREASE UNEMPLOYMENT PAY IN STATE

Under the amendments to the Maryland Department Unemployment Compensation Act laid before the Legislature by the Unemployment Compensation Board, the beginning of the next benefit year, the payments to the unemployed will be increased more than twenty per cent, it is estimated on the basis of unemployment in 1940.

The changes asked by the Board include a reduction of the waiting period for claimants from two weeks to one week. This means that the eligible claimant will begin to receive benefit payments in the third week of unemployment instead of the fourth week. The minimum weekly benefit payment will be increased from five to seven dollars, based on earnings in the preceding calendar year, while the maximum rate will be increased from fifteen dollars to seventeen, and it will be possible for the unemployed worker to get benefits for twenty weeks. This makes the maximum payment in the benefit year $340. The present annual maximum is $240.

REPORT OF HERD IMPROVEMENT ASSOCIATION

Olin Davis In First Place

The five high herds for February were as follows:

First—Olin S. Davis with an average per cow of 43.2 lbs. fat and 1287 lbs. milk from 17 grade and pure bred Holsteins.

Second—Churn Creek Frams with an average of 42.8 lbs. fat and 814 lbs. milk from 27 pure bred Guernseys on three times per day milking.

Third—H. D. Orem & Son with an average fo 42.2 lbs. fat and 10007 lbs. milk from 23 grade and pure bred Holsteins.

Fourth—P. M. Brooks with an average of 33.8 lbs. fat and 895 lbs. milk from 21 Holstein and Guernseys.

Fifth—J. B. Whitworth with an average of 33.6 lbs. fat and 766 lbs. milk from 20 Guernseys.

The Ten High Cows were as follows:

First—Churn Creek Farms' Desire, a pure bred Guernsey, milked 2040 lbs. of 4.8% milk making 97.9 lbs. fat on three times per day milking.

Second—Churn Creek Farms' Pat, a pure bred Guernsey, milked 1818 lbs. of 4.4% milk, making 80.0 lbs. fat on three times per day milking.

Third—Mason and Sutton's Sweet Ida, a grade Holstein, milked 2100 lbs. of 3.5% milk making 73.5 lbs. fat.

Fourth—Green Acres Farm's No. 24, a grade Holstein, mliked 1989 lbs. of 3.4% milk, making 67.6 lbs. fat on three times per day milking.

Fifth—Churn Creek Farms' Goldie, a pure bred Guernsey, milked 1278 lbs. of 5.2% milk, making 66.5 lbs. fat on three times per day milking.

Sixth—T. R. Thornburg's Tilly, a pure bred Guernsey, milked 1473 lbs. of 4.4% milk, making 64.7 lbs. fat.

Seventh — Arthur M. Lusby's Ormsby, a pure bred Holstein, milked 1845 lbs. of 3.5% milk, making 64.6 lbs. fat.

Eighth—Olin S. Davis' Nellie, a pure bred Holstein, milked 1881 lbs. of 3.4% milk, making 64.0 lbs. fat.

Ninth—Olin S. Davis' Bessie, a pure bred Holstein, milked 1875 lbs. of 3.4% milk, making 63.8 lbs. fat.

Tenth—John Carvel Sutton's No. 8, a pure bred Holstein milked 2114 lbs. of 3.0% milk, making 63.4 lbs. fat on three times per day milking.

Touch Of French

A Frenchwoman's knack with cream sauce made possible this dainty scallop dish which turned Friday's fish dinner into an event to which to invite friends.

SCALLOPS AU GRATIN

In a saucepan place a pint of scallops and an ounce of butter. Season with salt and pepper and heat through. Strain off the juice and mix the scallops in one cup of heavy cream sauce. When well mixed, put sauce and scallops into a medium deep baking dish. Sprinkle liberally with grated Swiss cheese. Dot with small bits of butter. Bake in medium oven until brown.

A crowd estimated by Coast Guardsmen at more than 20,000 came down to the sea at Ocean City to look at the beached Norwegian freighter Olaf Bergh, and enterprising merchants took advantage of the crowds to set up coffee and hot-dog stands on the beach.

COOPERATION IN FARM PROGRAM ON INCREASE

Maryland farmers had more cropland in the agricultural conservation program in 1940 than in any previous year, according to a report by R. O. Stelzer, executive officer of the AAA in this State.

At least 74.5 percent of Maryland's 2,412,550 acres of cropland was represented by participating farmtrs, he said, compared with 72.1 percent in 1939. The 1936 figure was 54.8 percent; 1937, 56.4 percent; and 1938, 68.2 percent.

This increased participation was accompanied by increased gains in soil conservation during the past year, Mr. Stelzer explained. Although the program year was only 10 months long, omitting the important months of September and October, preliminary figures show that 22,500 farmers seedd a total of 415,002 acres of legumes and grasses, including 9,595 acres of winter legumes and disked or turned under 105,614 acres of green manure crops. Significant increases in use of lime and phosphate over the 1939 program year also were shown.

Despite the shorter program year, the 25,701 Maryland cooperators earned 73 percent of their maximum soil-building payments, compared with 85 percent in the previous 12-month year.

CONTACT

NOTICE TO PROPERTY OWNERS OF KENT COUNTY

We have a large list of interested prospects in our files and it is increasing daily, due to results of our extensive advertising program. If you have a large or small property contact us. We want small business properties, practical farms, waterfronts and large estates. We shall make a sincere effort to sell your property and give you full cooperation.

Write or phone
GEORGE R. DEBNAM III,
Driftwood Farm, Rock Hall, Md.
Phone Rock Hall 28-F-11.

RELAX!

Enjoy the best of life . . . but enjoy it pleasurably. A good book offers the best form of restful relaxation . . . don't be without several. See our special offer now.

FICTION is most popular reading. Our selections, at low prices, include all best sellers.

50c

STAM DRUG CO.

PHONE 30

CLASSIFIED

We Offer For Sale
$1000 Chestertown Gas Co. 5s of 1947 for $780.00 cash. If interested, please communicate with us.
HERBERT H. BLIZZARD & CO.
123 S. Broad St. Philadelphia, Pa.
Investment Brokers.
Tel. Pennypacker 6161. m15

Announcement–
My office is now located at 237 Kent Circle, Chestertown.
MARVIN H. JACOBS,
Phone 455 Vetenarian
m15-1t

Lost–
On March 4th Black Kid Ladies' Leather Pocket Book. Finder please return pocket book and contents to Miller Baxter Construction Co., or mail to Postoffice Box 75, Chestertown, Md. Need keys very badly. Liberal reward and no questions asked. m15-1t*

For Sale–
SEED POTATOES
HYBRID CORN
HOME GROWN RED CLOVER
SEED OATS
BROOK'S MILL
Chestertown, Phone 80
m15-3t*

There's Satisfaction In Owning A Singer
The 1941 Singer Electric, gives you knee or foot control, spot light on the work, reverse feed without stopping machine, accurate tension regulator, trouble free motor, non-glare finish, and marvelous ease of operation. See Them To-Day—
J. F. NEWMAN, Distributor,
Singer Sewing Machines and Vacuum Cleaners, Voshell Bldg., Chestertown, Md. Tel. 476. Open evenings.
m15-3t*

Card and Bingo Party–
Benefit of Worton P. T. A. and Kent and Queen Anne's Hospital, at Worton School, March 14, 1941. 8 P. M. Admission 25c. Prizes and Refreshments.

Turkey Supper–
The Ladies of the Galena Methodist Church will hold a Big Turkey Supper at the Chapel, Thursday, March 20th at 5 P. M.
Turkey, coleslaw, hominy, candied sweet potatoes, cranberry sauce, pickles, jellies, Hot rolls and Maryland biscuit. Price 50 cents.

Turkey Supper–
The stewards of the Betterton Methodist Church will hold a turkey supper in the basement of the church Saturday evening, March 15th, beginning at five o'clock. Adults 50c and children under ten 25c. Please bring dishes for "sent out" suppers.

For Sale–
ANTIQUES—Spinnet Corner cupboard and several other pieces for sale.
Also clover and timothy hay in the loft.
MRS. EMORY BONWILL,

Wanted–
Small Safe about 2 to 3 feet high.
BRINSFIELD DRUG STORE,
Rock Hall, Md.

For Sale–
THREE FRESH COWS
2 First Calf Cows.
1 Second Calf Cow.
All Holsteins. Are T. B. and Bangs disease tested. From an accredited Herd.
C. D. HICKS,
Goose Hill, near Chestertown
Phone 833F3 jy13-tf

BABY CHICKS
AND
BRONZE POULTS
S. C. WHITE LEGHORNS
BARRED PLYMOUTH ROX
NEW HAMPSHIRES
All Flocks Md.-U. S. Approved
And State Bloodtested
Custom Hatching of Hen Eggs, Turkey Eggs and Duck Eggs
BRAMBLE POULTRY FARM
Phone 308 Chestertown, Md.

For Sale or Rent–
Nicely located property in town of Betterton, overlooking the bay.
Large house piped for water, electricity, toilet, 2 porches, 2 car garage selling price $1,000.
Easy terms or will rent for $12 per month payable in advance.
TREHERN ASSOCIATES
High Street, Chestertown, Md.
n16

Cold Storage For Rent
Limited Number
Five Cubic Feet Units
10 to 20 degrees below freezing
For Fresh Meat, Poultry, Etc.
$1.25 each per Month
Until April first, 1941
CHESTERTOWN ICE PLANT
n16-6mo

Truslow Chicks

FOR BIG PROFIT

"Made $1187.00 on my broilers" . . . writes L. H. Goodall . .. Cleared $327.11 from the 300 New Hampshire Red chicks I got from you last year" . . . . L. G. Conconan . . . . "I made $361.00 clear profit from 100 hens" . . . . says L. B. Maby. You can do it too if you start now with Truslow Chicks.

3 GREAT BREEDS

Barred Rocks, New Hampshire Reds, and White Leghorns from World Record Bloodlines. State Supervised, U. S. Approved, Bloodtested, at new low prices.

NEW LOW PRICES

BARRED ROCK CHICKS (Special Mating)
NEW HAMPSHIRE REDS (Special Mating) **8½c**
S. C. LEGHORNS (Large Type) **EACH**

2 Week Old Chicks, all breeds 12c each

LEGHORN COCKERELS make fine broilers while they last . . . . . Only $2.95 PER 100

These special prices apply only when chicks are called for at the hatchery. If you want to make more money with your poultry, get your chicks in March.

MORE FLOCK OWNERS WANTED

Because of the big demand for Truslow New Hampshires and White Leghorns, we will need 50 more flock owners next year to supply us with eggs. If you want to become a flock owner and make ten or fifteen cents more per dozen by supplying eggs to us and other hatcheries, come in and see us at once.

TRUSLOW POULTRY FARM, Inc.
Phone 265 CHESTERTOWN, MD.

BROOKS' MILL

FUNK'S G HYBRID has been grown here with good results. We have the numbers that are adaptable to this section.

CLOVER SEED which has been grown by us.

TURKEY LAYING MASH—Our Rose Bud produces more eggs with better fertility.

START YOUR CHICKS RIGHT with Sunshine Starter and Grower or Larro Builder.

BROOKS' MILL
Chestertown, Md. Phone 80

KENT COUNTY'S MOST COMPLETE RESTAURANT
Open from early morning until midnight every day in the year
CHESTERTOWN RESTAURANT
HEADQUARTERS OF ROTARY CLUB
Phone 207 Chestertown, Maryland