THE CHESTERTOWN TRANSCRIPT

Entered as second-class matter at the Postoffice, Chestertown, Md., in accordance with Act of Congress.

Publishers—R. H. Collins, & Sons.

Published every Saturday at The Transcript Building, Court Street, Chestertown, Maryland.

SATURDAY, MARCH 22nd, 1941

The Kent County School Board has been criticized from some sources for refusing to let 13 year old Alberta Bendler continue her studies at the Millington High School because of her failure to agree to salute the American Flag, due to a belief of a religious sect to which she belongs. The history of the case shows that the girl was barred from the Delaware schools for the same reason and then came to Kent County as a tuition student. The right of an individual or a group of individuals to worship as they please is one of the privileges of our Democratic form of government as long as these teachings do not interfer with rights and privileges of other individuals or groups. When it comes to public education or any other activity which is supported by government there has to be certain rules and regulations that work to the best advantage of the majority. If these rules and regulations are to be changed because they do not suit each individual student, our public educational system would become chaos and would more resemble a riot than an orderly method of educating children. The flag is the symbol of our nation and the proper respect of it by the age old system of saluting is the acknowledgement of our respect and allegiance to it and for what it stands including freedom of worship. Regardless of the merits of the argument, the Kent County Board of Education is the governing body of our schools. Their rules and regulations are designed to most efficiently affect the majority and there is little question but that the decision as to the student at Millington is that of the large majority and if it is not, the decision will be rescinded. At this particular time America had best forget sentimental trifles and face the fact that all individuals who enjoy the privileges of a Democracy such as ours must stand wholeheartedly back of our flag and that for which it stands.

—o—

According to a report of the Commissioner of Motor Vehicles, released this week, Kent County is the only county in the State that has been free of deaths or injuries from automobile accidents during the past two months. This upsets the arguments maintained in editorials of this paper that more State Police are needed on the highways in order to curb these deaths and injuries as this county has been without a resident member of the State Police force during this two months period. It may have been an exception to the rule but until something happens to further substantiate our former argument we will have nothing to say.

The proposed increase in the county's appropriation for education from 51 cents to 53 cents in 1942 and 54 cents in 1943 to provide for the equalization of colored and white teacher's pay is not at all pleasing in Kent County in view of the proposed school bond issue, but on the other hand the bill in the Legislature to increase the school term from 11 to 12 years makes improvement of school facilities necessary if Kent County is to take advantage of it. Then again Senator Rie's bill to eliminate State tax on real estate would cut 23 cents off the taxes of Kent County which would be another argument for the school program. All of these proposed measures are important to the tax payers of Kent County and will be settled before the Legislature adjourns April 1st. After that time arguments can be based on facts.

CHESTERTOWN WATER BOARD
Report for 1940
Superintendent's Books

Assessments	$13,822.05
1939 Delinquents	3,006.89
Special Assessments	147.10
One-half Salary and Truck Hire at Disposal Plant due from Mayor and Council	404.12
Totals	$17,380.16
Collections	$13,814.56
Rebates	342.32
1940 Delinquents	3,223.28
Totals	$17,380.16

Treasurer's Books
Receipts

Balance on hand December 31, 1939	$13,943.15
Collections	13,814.56
Accrued Interest on Certificate of Deposit	141.40
Total	$27,899.11

Disbursements

System	$ 4,770.60
Power House	4,375.73
Office	1,611.26
Retirement of Bonds	2,000.00
Interest on Bonds	225.00
Miscellaneous	225.10
Total	$13,207.69
Balance on hand December 31, 1940	14,691.42
Total	$27,899.11

The books of the Superintendent and Treasurer have been examined and found correct as per the above statement.

Don T. Falls, Auditor,
Roland L. Perry, Auditor,
Charles S. Smith, Supt.,
W. L. Fowler, President,
J. W. Kirby, Secretary,
J. Arthur Cooper, Treasurer.
m15-3t

THE
NEW HOLLAND
AUTOMATON
SELF-TYING PICK-UP BALING PRESS
FOR HAY OR STRAW

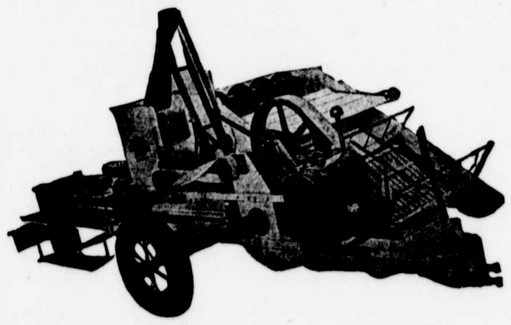

Bales from windrow with one-man operation
Uses no wire, thereby leaving no scrap wire to injure livestock
SAVES LABOR — SAVES COST
ALSO ALLIS-CHALMERS and NEW IDEA
JEWELL BROS.
Lynch, Maryland
PHONES:—Still Pond 49-J and Chestertown 819-F-3

The World's News Seen Through
THE CHRISTIAN SCIENCE MONITOR
An International Daily Newspaper
is Truthful—Constructive—Unbiased—Free from Sensationalism — Editorials Are Timely and Instructive and Its Daily Features, Together with the Weekly Magazine Section, Make the Monitor an Ideal Newspaper for the Home.

The Christian Science Publishing Society
One, Norway Street, Boston, Massachusetts
Price $12.00 Yearly, or $1.00 a Month.
Saturday Issue, including Magazine Section, $2.60 a Year.
Introductory Offer, 6 Issues 25 Cents.
Name
Address
SAMPLE COPY ON REQUEST

GALENA

Mr. and Mrs. Howard Boyd and family, of Middletown, were Sunday guests at his parents, Mr. and Mrs. William H. Boyd.

Mrs. James D. Davis Jr., returned to her home last Saturday after a long stay in Easton hospital, Easton, Md.

Mr. and Mrs. James D. Davis III, of Wilmington, spent the past week end with their parents here.

Mr. Jock McCauley, of Philadelphia, Mr. Eugene Cochran, of Elizabeth, N. J., were visitors here over the week end.

Mr. and Mrs. John Sloch, of Wilmington, were Sunday guests at the home of her mother, Mrs. G. R. Jones.

Miss Elizabeth Price died suddenly last Friday evening at the home of her niece, Mrs. Alice Crawford. Funeral services were held last Tuesday morning in St. Dennis R. C. Church.

Mr. and Mrs. Burgess Schrieber and daughter Anne visited her sister Mrs. George Nicholson last Sunday.

Mr. and Mrs. Harry Bolton entertained last Sunday at dinner, Mr. and Mrs. William Statts and Robert Kent of Wilmington, Mr. and Mrs. Roland Hilrymer and childrne of Middletown, Del.

Mr. and Mrs. Bayard Gregg, of Wilmington, were Sunday guests at the home of her parents, Mr. and Mrs. Fred Boyles.

Mr. and Mrs. Ralph Van Dyke returned home last Monday after a month's visit in Miami, Florida.

Mr. and Mrs. Bernard Cochran and family of Upper Darby, Pa., spent the week end with their mother, Mrs. Wilson Cochran. The latter returned with them for a visit.

Mr. nad Mrs. Herman Cochran of Middletown, Del., were visitors last Thursday at the home of Mr. and Mrs. A. L. Beaston.

Mrs. Linda Walls returned home last week after a visit with her sister, Mrs. Elizabeth Wamsley, in Milford, Del.

Mr. and Mrs. Franklin Newnam moved last week into the house in Mill Lane recently vacated by Mr. and Mrs. Edward Kimble.

Mrs. James Scotton and Selma and Richard Scotton spent last Sunday as guests of the former's daughter, Mrs. Harry Smith, in Denton, Md.

Mr. Robert C. Pennington has returned home in Arlington, Va., after a visit with his brother, Mr. William Pennington, in Georgetown, Md.

Notice To Creditors

Notice is hereby given that the undersigned has obtained from the Orphans' Court for Kent County letters Testamentary on the personal estate of

LAURA R. A. THOMAS

late of said county, deceased. All persons having claims against said deceased's estate are hereby warned to exhibit the same, with the proper vouchers thereof, to the undersigned on or before the 15th day of September 1941, otherwise they may by law be excluded from all benefit of said deceased's personal estate.

All persons indebted to this estate must settle at once.

Given under my hand this 11th day of March, 1941.

MIFFLIN T. PERKINS, Executor

Edna Elliott, Register of Wills m15

Notice To Creditors

Notice is hereby given that the undersigned has obtained from the Orphans' Court for Kent County letters of Administration Cum Testamento Annexo on the personal estate of

ELIZABETH B. WICKES

late of said county, deceased. All persons having claims against said deceased's estate are hereby warned to exhibit the same, with the proper vouchers thereof, to the undersigned on or before the 15th day of September 1941, otherwise they may by law be excluded from all benefit of said deceased's personal estate.

All persons indebted to this estate must settle at once.

Given under my hand this 11th day of March, 1941.

SIMON W. WESTCOTT, Administrator C. T. A.

Edna Elliott, Register of Wills m15

DR. H. C. HUGHES
Dentist
Office in the Telephone Exchange Bldg., Chestertown
Phone: Office 223

MARVIN V. WILLIAMS
Funeral Director
Phone 68
Chestertown, Maryland

To Relieve Misery of COLDS take 666
LIQUID, TABLETS, SALVE, NOSE DROPS

KENNEDYVILLE

Next Sunday morning during the service there will be a members meeting. At which time the officials of the church will be elected. A full attendanc eis requested.

Mr. Homer King and son Allen, have been housed with bad colds the past week.

Mr. Frank Fogwell and daughters spent Tuesday with her parents, Mr. and Mrs. Toulson.

Dr. and Mrs. Urie returned home from Florida on Sunday.

Miss Elsie May Ireland visited with her aunt, Mrs. Robert Young, this week.

Miss Betty Jean Groves spent the week end with her parents.

Mr. Robert Young went to Baltimore on Saturday to be with his son, Mr. George Young on his fifty-eighth birthday. Mr. Young is spending this week with his son and daughter, Mrs. Fisher and family.

Mrs. Medford Jones, Mrs. James Nickerson, Miss Mildred Melvin, Mrs. Clarence Kelley and Mrs. George Glenn attended Miss Helen Bouscher wedding on Sunday afternoon at Bay View.

Mr. and Mrs. John Sylvester, Mr. and Mrs. Carroll Sylvester, of Clayton, visited Mr. Nat Johnston at the home of his sister on Sunday afternoon.

Mr. and Mrs. Thomas Johnston were Sunday dinner guests of Mr. and Mrs. George Johnston at Worton.

Miss Marie Miller and sister, Miss Anna Miller spent the week end at their home.

Mr. and Mrs. Walter Anthony and sons spent Sunday with her mother Mrs. Taylor at Worton.

Mrs. Cunningham entertained the Home Makers Club on Thursday at her home.

Mr. and Mrs. George Johnston and Mrs. Thomas Johnston spent Saturday in Dover.

Mr. Russell Miller and Mr. William Oliffe have been on the sick list.

Mr. and Mrs. William Dempsey entertained the Womans Socieyt on Friday evening.

Mr. and Mrs. Lin Rdemile spent the week end with relatives in Philadelphia.

Rev. Franklin Ferguson spent last Sunday with Mr. and Mrs. Robert Hill and Mr. and Mrs. Raymond Hill.

Administrator's Sale of Personalty

Under and by virtue of the authority contained in an Order passed by the Orphans' Court for Kent County, Maryland, on the 18th day of March 1941, in the Matter of the Estate of Elizabeth B. Wickes, late of Kent County, deceased, the undersigned will offer at Public Sale on the premises formerly occupied by said Elizabeth B. Wickes as her residence at the Southeast corner of Queen Street and Riverside Terrace in Chestertown, Kent County, Maryland on

Saturday, April 5th, 1941

beginning at one o'clock P. M. all the following personalty:

1 peer glass, 1 single clothes press, 1 double walnut clothes press, 2 round tables, 2 oil paintings, and other pictures, 1 walnut bedstead, 1 hall mirror, 1 dinning room set of furniture (table, 4 chairs, side-board) 2 marble top stands, 1 marble top washstand, 1 chest of drawers, 1 rocking chair, 1 settee, 1 couch, 1 day bed, 2 gas ranges, 1 washstand, 1 sofa, 1 radio, 1 frigidaire, 1 wood stove, 1 enameled top kitchen table, 1 biscuit block, 1 wash bowl and pitcher, 1 sewing machine, 2 trunks, lot of portieres, 2 ironing boards, lot of table linen, towels, bed-linen, and blankets, lot of coats and other wearing apparel, lot of china, mason jars, kitchen utensils, saws, garden hose, plated table wear, 2 wash tubs, floor coverings, kitchen safe, step-ladder, 2 benches, oil lamp, and numerous small articles.

TERMS OF SALE

CASH — Nothing to be removed from premises until terms are complied with.

SIMON W. WESTCOTT,
Administrator CTA of
Elizabeth B. Wickes.

William G. Smyth, Auctioneer.
m22

DR. W. H. MOYER
Chiropractor
X-Ray Laboratory
201 Washington Ave.
Office closed Every Wed.

ST. ME'S
ORVIS
SHOP
UNDER VOSHELL HOUSE
Some Exceptional Imports In
WINES and
LIQUEURS
In Limited Amounts
ALSO FULL LINE OF
DOMESTIC GOODS
THANK YOU
PHONE 26 for FREE DELIVERY

Watch Your Kidneys!
Help Them Cleanse the Blood of Harmful Body Waste
Your kidneys are constantly filtering waste matter from the blood stream. But kidneys sometimes lag in their work—do not act as Nature intended—fail to remove impurities that, if retained, may poison the system and upset the whole body machinery.
Symptoms may be nagging backache, persistent headache, attacks of dizziness, getting up nights, swelling, puffiness under the eyes—a feeling of nervous anxiety and loss of pep and strength.
Other signs of kidney or bladder disorder are sometimes burning, scanty or too frequent urination.
There should be no doubt that prompt treatment is wiser than neglect. Use *Doan's Pills*. *Doan's* have been winning new friends for more than forty years. They have a nation-wide reputation. Are recommended by grateful people the country over. *Ask your neighbor!*
DOAN'S PILLS

FIRST NATIONAL BANK OF CHESTERTOWN

Chestertown, Maryland

CHARTER NO. 13798 RESERVE DISTRICT NO. 5

REPORT OF CONDITION OF THE FIRST NATIONAL BANK OF CHESTERTOWN, IN THE STATE OF MARYLAND, AT THE CLOSE OF BUSINESS ON DEC. 31, 1940

(Published in response to call made by Comptroller of the Currency, under Section 5211, U. S. Revised Statutes.)

ASSETS

Loans and discounts (including no overdrafts)		$407,206.94
United States Government obligations, direct and guaranteed		109,264.38
Obligations of States and political subdivisions		6,000.00
Other bonds, notes, and debentures		143,486.56
Corporate stocks, including stock of Federal Reserve bank		3,000.00
Cash, balances with other banks, including reserve balance, and cash items in process of collection		256,049.94
Bank premises owned $35,000.00, furniture and fixtures $4,669.00		39,669.00
Real estate owned other than bank premises		1,500.00
Other assets		22.39
Total Assets		$966,199.21

LIABILITIES

Demand deposits of individuals, partnerships, and corporations		$337,202.46
Time deposits of individuals, partnerships, and corporations		473,277.82
Deposits of U. S. Government (including postal savings)		5,000.00
Deposits of States and political subdivisions		29,799.17
Deposits of banks		10,132.59
Other deposits (certified and cashier's checks, etc.)		1,630.30
Total Deposits	$857,042.34	
Total Liabilities		$857,042.34

CAPITAL ACCOUNTS

Capital Stock:	
(c) Common stock, total par	$50,000.00
Surplus	50,000.00
Undivided profits	9,156.87
Total Capital Accounts	$109,156.87
Total Liabilities and Capital Accounts	$966,199.21

MEMORANDA

Pledged assets (and securities loaned) (book value):	
U. S. Gov. obligations, direct and guaranteed, pledged to to secure deposits and other liabilities	$ 19,000.00
Other assets pledged to secure deposits and other liabilities (including notes and bills rediscounted and securities sold under repurchase agreement)	39,000.00
Total	$ 58,000.00
Secured liabilities:	
Deposits secured by pledged assets pursuant to requirements of law	$ 29,799.17
Total	29,799.17

State of Maryland, County of Kent, ss: I, W. R. Huey, cashier of the above-named bank, do solemnly swear that the above statement is true to the best of my knowledge and belief.

W. R. HUEY, Cashier.

Sworn to and subscribed before me this 8th day of January, 1941.

ENNA B. LEWIS, Notary Public.

Correct—Attest:
ANDREW W. WILSON,
R. WROTH STAVELY,
H. STOCKTON STARTT.
Directors.

OFFICERS

STEPHEN R. COLLINS, President. W. R. HUEY, Cashier.
T. D. BOWERS, Vice-President. R. R. WILKINS, Asst. Cashier

DIRECTORS

T. D. BOWERS, G. ELLSWORTH LEARY,
P. M. BROOKS, W. U. LUSBY,
R. H. COLLINS, Jr. H. S. STARTT,
S. R. COLLINS, R. W. STAVELY,
W. R. HUEY, WM. BELT TOWNSHEND
ANDREW W. WILSON

FOR MODERN PRINTING IN AN UP-TO-DATE PRINT SHOP

BUSINESS STATIONARY–
Envelopes
Letter Heads
Standard Bill Forms
Special Bill Forms
Ruled Blanks
Blotters

OR IF IT IS PRINTING WE CAN DO IT
Nothing Too Large or Too Small For Us

SCHOOL PAPERS
CATALOGUES
PROGRAMS
CIRCULARS
SALE BILLS
TICKETS
PLACARDS

EVERYTHING IN THE PRINTING LINE

THE TRANSCRIPT
Phone 2 Chestertown, Md.

Creamed Celery

Cut celery in 2-inch lengths and boil in salted water until tender, about 25 minutes. Drain until quite dry. Mix with hot white sauce and serve immediately. To make white sauce for 3 cups of boiled celery, melt ⅛ pound butter in double boiler, add 2 tablespoons flour, blend until smooth; add 3 cups rich milk, mix well and cook until reasonably thick. Season with salt and pepper.

Winter beets are usually sold by the pound, there being about 4 medium sized beets to a pound.

NEW LYCEUM THEATRE
CHESTERTOWN

MON. - TUES. - WED.
MARCH 24 - 25 - 26

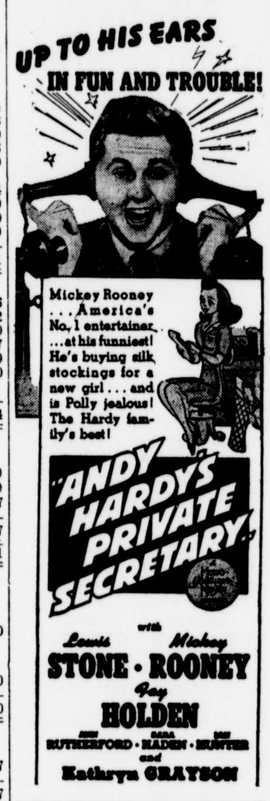

THURSDAY - FRIDAY
MARCH 27 - 28

THRILL TO THE MARVEL PICTURE OF THE YEAR!

Alexander Korda presents
The
THIEF OF BAGDAD
in Magic Technicolor!
with CONRAD VEIDT · SABU
JUNE DUPREZ · JOHN JUSTIN
REX INGRAM · MARY MORRIS
RELEASED THRU UNITED ARTISTS

SATURDAY, MARCH 29
—TWO BIG HITS—
Bob Steele
—in—
"BILLY THE KID IN TEXAS"
—Plus—
Roscoe Karns
—in—
"PETTICOAT POLITICS"