KENT COUNTY HEIFER TO BE SEEN IN SHOW RING

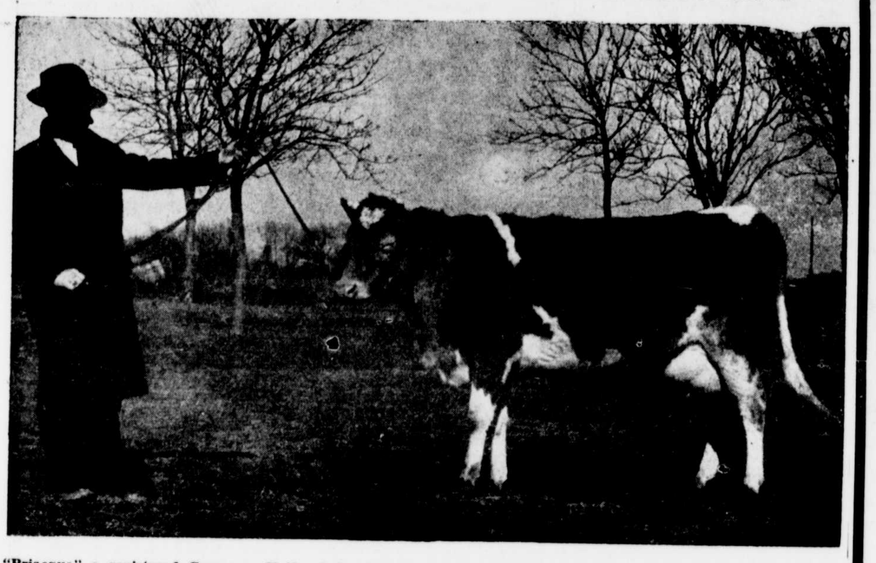

"Priacqua" a registered Guernsey Heifer belonging to Mr. Kent Price will be seen in the Cattle shows this summer. She is one of seven just purchased by Mr. Price for foundation cows of a herd he is developing.

MILLINGTON HIGH SCHOOL

By "Wee-Wee

We have started the series in ping-pong to see who will represent us in the field meet.

The Girls Athletic Association has decided to buy badminton to add another sport to the spring athletics.

The seniors offered prizes to the persons in high school who sold the most tickets to their play. Sara Hollett won first prize and Margaret Semans, second.

The Music Club listened to Beethoven's Turkish March, from "The Ruins of Athens" and lemore Overture No. 3. Everyone enjoyed it immnesely.

The Science Club discussed the why's and wherefore's of acidity tests.

In order to turn out a good cake, the best quality of ingredients should be used. A high grade pastry or cake flour is preferred.

NEWS ITEMS OF KENT CHURCHES

St. James Methodist Church
Melvin Kay, Minister

10:30 A. M., Study of the lesson. Mr. George A. Carroll, Supt.

11:00 A. M., Devotional Period.

11:30 A. M., Sermon by the pastor.

12:00 N., Benediction.

Christian Endeavor at 7:00 P. M. The leaders are Mr. Sewell and Joseph Mench. The topic, "How Can I Make Christ Attractive to Others?"

Lynch Methodist Church
Melvin Kay, Minister

The evening service at 7:30 P. M. Sermon by the pastor.

Christ Methodist Church
W. P. Roberts, D. D., Minister

10 A. M., Sunday School. T. D. Bowers, Supt.

11 A. M., Worship. Subject, "The Overcoming Christ."

6:30 P. M., C. E. Leader, Miss Lucille Latham.

7:30 P. M., Layman's Night. Special message to the men of the church.

Monday—Rehearsal for the Men's Chorus.

Tuesday—The Woman's Missionary Society will meet at the home of Mrs. Gilbert Hadaway at 8 P. M.

Wednesday—Prayer meeting at 7:30 P. M.

Thursday—The Men's Club will meet at the home of Dr. F. G. Livingood at 7:30 P. M.

Next Sunday—A. M. "What Have I To Do With Thee?" P. M.—Union Evangelistic Services between our two Methodist Churches will begin tonight. Services will be held every night until Easter.

"The song of hope will always live if you sing it."

Emmanuel (P. E.) Church
Rev. Chas. L. Atwater, D.D., Rector

Sunday, March 23—

8 A. M., Holy Communion.

10 A. M., Church School.

11 A. M., Morning Prayer (Sermon by the Rector).

7:30 P. M., Evening Prayer.

Monday, March 24—

3 P. M., Meeting of Women's Study Class at the home of Mrs. Chas. Humphreys on Front St.

Wednesday, March 26—

7:30 P. M., Litany Service; Sermon by the Rev. Thomas Donaldson, of Centreville, Md.

Thursday, March 27—

10 A. M., Holy Communion.

3:15 P. M., Children's Service (Sermon by Rev. Wm. Wyllie, of St. Paul's and I. U. Parishes, Kent Co.

On Wednesday evening, April 9, at the 7:30 Service, the Choir of Emmanuel Church, assisted by some members of the two local Methodist Churches, will render the Cantata "The Crucifixion", by Sir John Stainer. The Tenor solos will be sung by Mr. Geo. H. Lee, of Dover, Delaware, and the bass solos by Mr. F. Egner, of Wilmington, Delaware. The Service will be open to the public, who can be assured of a musical treat.

Shrewsbury Parish
Rev. Chas. L. Atwater, D.D., Rector

Sunday, March 23—

2:30 P. M., Evening Pnayer At St. Andrew's with sermon by the Rector.

Friday, March 28—

Litany Service. Sermon by the Rev. Wm. Wyllie, Jr., of Cecilton, Md.

Trinity Lutheran Church
Theodore H. Ernst, Pastor

Sunday School and Bible Class at 2:15 P. M.

Divine Worship at 3:00 P. M.

Sermon: "The Just God." II Peter 2, 4-6.

Mid-week lenten service Wednesday, March 27, 7:30 P. M.

Listen to the Lutheran Hour, Sundays, 1:30 P. M., WBAL.

Kennedyville Methodist Church
Rev. E. W. Cursey, Pastor

10 A. M., Sunday School and Men's Bible Class. Harvey Hopkins, Supt. Lesson topic "Jesus Condemned and Crucified."

11 A. M., Morning Worship. Special music. Sermon by the Pastor. The membership meeting will be held at this service. All church members are urged to be present.

7 P. M., Evening Worship. Sermon by the Pastor.

Mrs. Hilda Bennett's class was 100% in attendance in Sunday School last Sunday.

First Methodist Church
Paul E. Reynolds, Pastor

It is the privilege of everyone to be a Christian.

9:45 A. M., Church School, Mr. Richard B. Groves, Supt.

11:00 A. M., Morning Worship, sermon by the pastor.

6:30 P. M., The young people meet at the church.

7:30 Evening Worship, sermon by the pastor.

7:30 P. M. Wednesday evening prayer circles in the homes to be announced later.

7:30 P. M., Thursday evening the Fourth Quarterly Conference will be held in the church.

A & P INTRODUCES ENRICHED BREAD AS DEFENSE HELP

In response to the National Research Council's much discussed recommendations for new white bread nutrition standards, the Great Atlantic & Pacific Tea Company has just announced a new white loaf, enriched with Vitamin B1 and other mineral factors to the nutritional level of whole wheat bread.

W. B. Serimger, vice president of the food chain's stores in this area, said the action "is in line with intensified government interest in making these essential food elements more widely available to the civilian population."

The new loaf will be introduced in A&P stores throughout this area at the same price as the old loaf, the food official said.

Each pound of the company's "Marvel" bread, Scrimber explianed, will contain 450 International Units of the vitamin generally known as B1 and added quantities of iron and the pellagra-preventive vitamin. Use of a large proportion of milk also provides calcium and riboflavin—Vitamin B2 which are essential to noraml growth. These vitamin and mineral additions not only meet standards proposed by the National Research Council's Committee on Food and nutritional needs, but makes this white bread the equal of average whole wheat bread in these vitamins and mineral factors, he said.

Heretofore much of the vitamin and mineral value of wheat has been lost in the milling process due to American's preference for delicate white bread, it was explained. The result has been that although white bread has been an important staple food, it has been relatively low in certain minerals and vitamins of the "B complex". Restoration of these elements, according to nutrition experts, makes white bread one of the richest food sources of these essential vitamins.

NOW, MORE THAN EVER, A GREAT TRACTOR VALUE

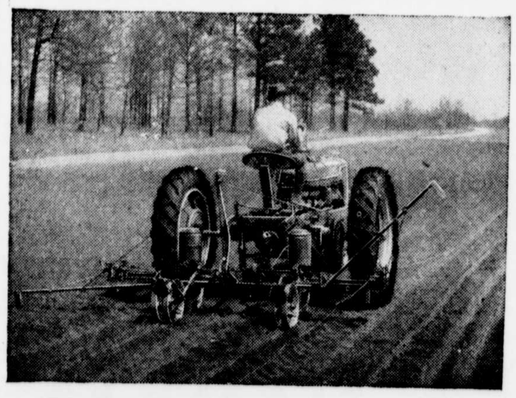

FARMALL (H)

● Farmall tractors have always been great values. Since they were introduced 17 years ago, over 400,000 have been sold. This leadership reaches a new peak with the handsome new Farmall family.

The new 2-plow Farmall-H has what it takes to do *all* your jobs with surprising efficiency. Features include: regular 5-speed transmission with new 16-mile road speed on rubber tires . . . convenient controls . . . sponge - rubber, upholstered seat. Special equipment includes new *"Lift-All"* for finger-tip control of mounted implements.

Get full details on Farmall-H and quick-attachable machines. Ask us about the new big-size Farmall-M and new small Farmall-A with *"Culti-Vision."*.

JONES & SATTERFIELD

Chestertown, Phone 51 Maryland.

IT'S NEW! IT'S "DATED"! IT'S "ENRICHED"! IT'S BIG!

LOOK AT THE LOW PRICE!

One taste . . . and you'll say it's "AMERICA'S BEST BREAD BUY"!

3 LARGE 1½ LB. LOAVES 25¢

2 FOR 17¢ • EACH 9¢

A&P FOOD STORES

WHITE HOUSE Evaporated MILK 4 TALL CANS 25

FRUITS AND VEGETABLES

FANCY WHITE POTATOES 15 Lb. PECK 25¢

NEW CROP! VALENCIA ORANGES LARGE SIZE Doz. 25¢

U. S. NO. 1 CERTIFIED COBBLER SEED POTATOES 150 lb. Bag 2.75

WHITE OR YELLOW ONION SETS 32-Lb Bag 2.25 (In Small Quantities 2 lbs. 15c

JUICY FLORIDA Grapefruit 3 for 10¢

NEW GREEN Cabbage Lb. 5¢

PINEAPPLE JUICE Dole or Del Monte 2 No. 2 Cans 19¢

BEANS STRINGLESS Tender Cut 3 No. 2 Cans 19¢

KING TABLE SYRUP ½ Lb. Can 13¢ 2½ Lb. Cans 18¢

APPLE SAUCE A & P Grade A 4 No. 2 Cans 25¢

IT'S SMART TO BUY ANN PAGE FOODS!

BEANS TENDER-COOKED 2 23-oz. Cans 15c 16 oz. Can 5¢

MACARONI SPAGHETTI or NOODLES 2 Pkgs. 9¢

PRESERVES 1 Lb. Jar 17¢ 2 Lb. Jar 29¢

SALAD DRESSING Our Best Seller! Pint Jar 15¢

SPARKLE DESSERTS 3 Pkgs. 10¢

JELLIES Grape or Crabapple 8 oz. Glass 10¢

SYRUP Can & Maple Qt. Jug 25c 12 oz. Jug 13¢

MUSTARD ADDS ZEST TO YOUR MEALS 9 oz. Jar 9¢

TOMATO SOUP 3 10½ oz. Cans 20¢

FREE 4 Beautifully, sturdy Beetleware measuring spoons, with purchase of 12 oz. tin of new, Double-Acting Ann Page Baking Powder 12¢

Our Own INDIA—CEYLON—JAVA TEA ½ lb Pkg. 21¢ 1 Lb. Pkg. 39¢

A & P QAULITY MEATS!

FRESHLY KILLED FRYERS BARRED ROCKS Lb. 29¢

STEER BEEF CHUCK ROAST Lb. 23¢

SMOKED HAMS SUNNYFIELD Whole or Shank Half lb. 25¢

VEAL ROAST RUMP Lb. 25¢

WHITE MEAT DRY SALT Lb. 15¢

Pollock Fillets Fancy Lb. 11¢

Boston Mackerel Fancy Lb. 12¢

Fresh Oysters Salt Water Qt. 39¢

Crestmont Assorted Chocolates 1-lb. box 19¢

Tender, Chewy Jelly Beans 2 Lbs. 19¢

Jane Parker Dated Donuts 1-Doz. Tray 12¢

8 O'clock (3 lb. bag 39c) COFFEE Milde Mellow 2 1-Lb. Bags 27¢

Fancy Creamery BUTTER Tub Cut Lb. 37¢

Evaporated Peaches 2 Lbs. 25¢

.... Prices Effective Until Saturday Closing in Chestertown and Vicinity ....

Delivery Service Phone 445

WILLIAM MEDDERS & CO.

STILL POND, MARYLAND

Sale

BIG SALE ON HARNESS

Double Wagon Harness Made Strong

Heavy Three-ply Leather Traces, near 2 inches wide, Extra stitched and with heavy-duty iron end chains.

The 20.00 Double Wagon Harness only 15.00

The 25.00 Extra Double Wagon Harness only 18.75

13.50 STEWARTS NO. 1 HORSE AND COW CLIPPING MACHINES—COMPLETE for only 10.00

1.50 Heavy Iron Bound Wagon Hames, only 1.00

5.00 Full 18 Feet Heavy Wagon Lines, only 3.95

6.00 Extra Quality 18 Ft. No. 1 Wagon Lines, only 4.95

1.25 Extra Heavy Trace Chians, pair, only 85

50c Heavy Sisal Rope Traces 39

40c Sisal Plow Lines, 45 feet long 29

1.50 Leather Head Halters, only 1.00

50c Heavy Canvas Back Bands 35

1.75 Extra Heavy Butt Chains—Pair 1.25

The 3.50 Gall Cure Collars, All Reinforced, Full Hair Facing Extra Good Work Collars, only 2.95

The 5.50 Scotch Hair Collars, Soft and Easy, With Wide Shoulders and of Extra Quality, only 4.50

THE 2.50 WORK BRIDLES 1.95

BEST 4.00 WORK BRIDLES 2.95

THE 1.75 HEAVY BRIDLES 1.25

THE 3.00 WORK BRIDLES 2.25

Cotton Milk Discs 6 1-2 inch 100 only 25c

1.50 Good 4-ft .Handle Forks only 1.00

1.50 Pitch Forks D. Handle extra, only 1.00

2.50 Plumb Axes, all sizes for only 1.95

25.00 Riding Saddles, on sale for only 17.50

NEW SPRING RUGS

All Sorts Of Floor Coverings

A SAVING OF 25 per-cent

On All Rugs and Linoleumn

Shifman's Flexible Bed Springs

Made In All Sizes

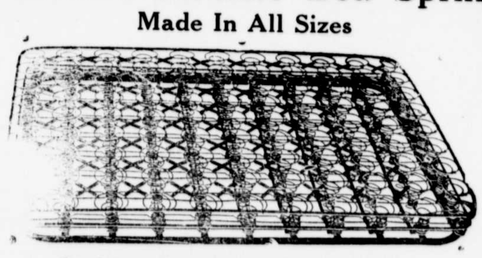

Cushion-In Rubber Coil Springs

These best 20.00 Spring only 13:50

STEARNS & FOSTER Co.

Make Our Mattresses

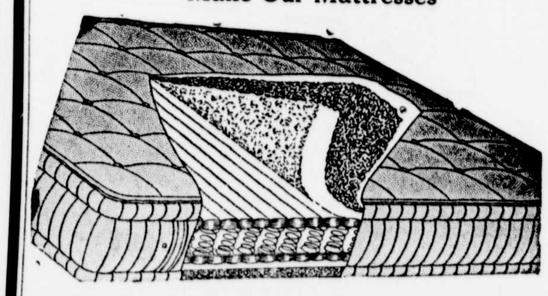

25.00 Hotel Built Inner Spring Mattress, made with one unit spring and guaranteed to stand up or a new mattress Covered with 8 oz. ticking and with hand-rolled edging and siding A Real Mattress Bargain! Come & See Them

For Our Sale Only 15.00

The Finest 37.50 Mattress On Sale . . 25.00

Finest 15.00 all layer Felt Mattresses, extra thick, 55 pounds, layer felt, made in all sizes and now on sale only 10.00