THE CHESTERTOWN TRANSCRIPT

Entered as second-class matter at the Postoffice, Chestertown, Md., in accordance with Act of Congress.

Publishers—R. H. Collins, & Sons.

Published every Saturday at The Transcript Building, Court Street, Chestertown, Maryland.

SATURDAY, APRIL 12th, 1941

The people of this nation have for the past year been told by high ranking officials and through news reports have realized that in order to preserve our Democratic form of government we must be prepared to defend it. Billions of dollars have been appropriated by Congress in this defense preparation, tremendous contracts have been let and work is going foward. In addition to this material defense program, thousands of young men have enlisted in the service of the Army, Navy and Marine Corps and thousands more are being inducted into these services for a year of military training. Patriotism is still alive in the men who are going into the camps at great sacrifices from a standpoint of income, home and family as well as hardship and inconvenience. There are also thousands of men and women who are making sacrifices in order to help prepare the nation for what might come. On the other hand in the industrial part of the program and also from some communities there has developed a slogan "We are not getting our share of the defense money." This slogan shows a spirit of taking advantage of a serious situation rather than helping to solve it. A recent appeal to labor leaders along the line of patriotism was met by threat and continued strikes halting thousands of man hours in much needed defense industries and these strikes continue without any apparent national policy of settlement other than as it pertains to each individual industry. One hears the expression "Draft Labor" but this policy should be avoided if possible if we are to maintain our Democracy and stay far away from those policies which we are trying to avoid. There, however, is a question as to the thoughts within the minds of the individual worker as to the strikes and what their reaction would be if they had the opportunity to express themselves without fear of bodily harm or adverse working conditions from both management and labor organizations. In many instances these individual workers are compelled to do what they are told or else. They are represented by a handful of men who speak for them. In spite of the multitude of Federal agencies endeavoring to cope with the situation, we propose one more. We propose a Federal commission, made up of as high a type of men as the country can produce, who shall conduct a vote among the individual workers with sufficient protection to secure a secret vote. This would likely reveal the fact that the large majority of individual workers are not what their leaders would have the public believe, would greatly speed up production and the result would have a decided effect upon the country at large.

MILLINGTON

James B. Higman a sophomore of Western Maryland College returned last Monday after spending a ten day vacation with his parents, Mr. and Mrs. Harry L. Higman.

Joe Moore, of Ridgely, spent the week ned with his parents, Mr. and Mrs. Dudley Moore, near town.

Mrs. John T. Slaughter, Sr., is recovering from a long illness at the Jones Hospital in Wilmington.

Mrs. Helen Ross, of Philadelphia, is spending some time with Mrs. William Burris.

Mrs. W. Lee Gale, is quite sick at her home at this writing.

Miss Pauline Moore and friend of Wilmington, spent Sunday at the home of her parents, Mr. and Mrs. Dudley Moore.

Mrs. Paul Nickerson, of Barclay, spent Monday last with her daughter and son-in-law, Mr. and Mrs. Harold Myers.

Edwrad Vansant, employed in construction at Hacks Point, fell from a scaffold and received painful injuries.

Mrs. Graham Ervin, of Barclay, visited her sister, Mrs. Belle Higman on Monday.

Everett and Bobby Sehults are confined to the house with measles.

Mr. and Mrs. Charles King and son Charles of Ridgely, were guests on Sunday last of Mr. and Mrs. Dudley Moore.

Private T. Price of Camp Meade, spent Sunday with Miss Sara Moore.

Our oldest citizen Mr. James B. Higman, passed his ninety-first birthday last Tuesday. Mr. Higman is quite active for one of his years and can be seen almost any day making his accustomed walk to the mill pond which is about a mile distant and in good weather, must be made every day.

MASSEY

Congratulations to the bride and groom, Mr. and Mrs. Raymond Freeman. They were married on Saturday evening at Millington M. E. Parsonage. Mrs. Freeman will be remembered as Miss Mildred Wyatt, daughter of Mr. and Mrs. Norman Wyatt. Mr. Freeman is the son of Mr. and Mrs. Edward Freeman, of Massey and is now stationed at Fort Meade.

Mr. and Mrs. Clarence Husfelt and son, Lowell, Mr. and Mrs. George Husfelt and little son, of Elkton and Mr. and Mrs. Frank Uhlery, of Wilmington spent Sunday with Mr. and Mrs. Linwood Burris.

Mr. and Mrs. Harry Ransom have returned to their home here after spending some time with their daughter and son-in-law, Mr. and Mrs. Allie Blyman of Wilmington.

Mr. John Mullen has returned home from St. Francis Hospital in Wilmington where he has been a patient suffering with pneumonia.

Mr. and Mrs. Harry Fallowfield, Sr., and two grandchildren, Sarah Ann and Billy, Mr. Preston Hickman and friend of Chestertown and Mr. and Mrs. Edward Nicholson, of Betterton were Sunday visitors of Mr. and Mrs. John Nicholson.

The regular meeting of the Homemakers Club met on Thursday afternoon in Massey Hall. Miss McPheeters, of College Park, gave a very interesting talk on preparing foods.

Miss Josephine Dunn visited her mother in Wilmington on Sunday. Mrs. Dunn is recovering nicely from a broken leg.

Mr. and Mrs. Charles Bailey and children, of Blackbird and Mr. James Lesage, Jr., of Wilmington, visited with Mr. and Mrs. Edward Freeman on Sunday.

Mr. Clarence Nicholson, of Cumberland, was the guest of his brother, Mr. and Mrs. John Nicholson last week.

A variety shower was given on Saturday, March 29th at the home of Mr. and Mrs. John Edwards near town in honor of their daughter and son-in-law Mr. and Mrs. Davidson Coleman. They received many beautiful and useful gifts. Over a hundred guests attended to whom ice cream and cake were served.

Mr. and Mrs. Lee Freeman moved on Tuesday, April 1st to Dover, Del. where Mr. Freeman has taken a position with Layton Co.

Mr. and Mrs. William Cooper spent Sunday with her sister, Mrs. Edward Dittman, of Still Pond who is quite ill.

Mrs. John Whittington and daughter, Miss Doris, of Chester, Pa., spent Wednesday with Mr. and Mrs. Linwood Burris.

Messrs. Alrich Price, Bates, Raymond and Woodall Freeman, of Fort Meade, spent the week-end at their respective homes.

A chimney fire that was thought to have been extinguished early in the day proved to do much damage to the farm home tenanted by Mr. and Mrs. McCash Walls near town on Tuesday. Firemen and men of the communities worked hard in their successful effort to save the home. The farm is owned by Mr. I. F. Huey of this place.

CONTACT

NOTICE TO PROPERTY OWNERS OF KENT COUNTY

We have a large list of interested prospects in our files and it is increasing daily, due to results of our extensive advertising program. If you have a large or small property contact us. We want small business properties, practical farms, waterfronts and large estates. We shall make a sincere effort to sell your property and give you full cooperation.

Write or phone

GEORGE R. DEBNAM III,

Driftwood Farm, Rock Hall, Md.

Phone Rock Hall 28-F-11.

BALTIMORE TOLCHESTER FERRY SCHEDULE

S. S. SOUTHPORT FERRY SCHEDULE

Effective Saturday, April 5, 1941

LEAVE BALTIMORE

Monday, Tuesday, Wednesday, Thursday and Friday 3:00 P. M.

Saturday & Sunday 8 a. m. & 3 p. m.

LEAVE TOLCHESTER

Monday, Tuesday, Wednesday Thursday and Friday 5:30 P. M.

Saturday & Sunday 10:30 A. M. and 5:30 P. M.

One Way Adults..... 75c

Round trip (1-day).....$1.00

Round trip (30-day).....$1.25

Automobiles Passengers Freight

TOLCHESTER LINES, Inc.,

Pier 16 Light St.

Lex. 3449 Baltimore, Md.

R. HYNSON ROGERS, Attorney

Ratification Nisi

In the Circuit Court for Kent County
In Equity, No. 3124

In the Matter of the Trust created under the last Will and Testament of Robert S. Emory, deceased

Ordered, this 3rd day of April 1941 by the Circuit Court for Kent County in Equity, that the Auditor's Account and Report, stated and reported by S. Scott Beck, Auditor, in the above entitled cause, be Ratified and Confirmed, unless cause to the contrary thereof be shown within three weeks from the date of the first publication of said notice, viz: April 26th, 1941; Provided, a copy of this Order be inserted in some newspaper printed and published in Kent County, once in each of two successive weeks before the 14th day of April next.

True Copy.

ROBERT A. SHALLCROSS, Clerk.

Test:

ROBERT A. SHALLCROSS, Clerk. a5

Mortgage Sale OF Valuable Real Estate

Under and by virtue of the power of sale contained in a mortgage from Clara M. Ahern to The Mutual Fire Insurance Company of Montgomery County, dated January 26, 1939, and recorded among the Land Records for Kent County, Maryland, in Liber R. A. S. No. 21, folio 277, authorizing the undersigned as Attorney named in the mortgage to make sale; default having occurred in said Mortgage, and the said Attorney will offer at public sale in front of the Court House Door in Chestertown, Kent County, Maryland, on

Friday, April 18

between the hours of 11:00 A. M. and 11:30 A. M.

All that tract, lots or parcels of land situate and lying in the town of Millington in the First Election District of said Kent County.

BEGINNING for the same on the northeasterly side of Cypress Street and fronting on said Cypress Street a distance of eighty (80) feet and commonly known as the residence property of the said Clara M. Ahern and which property passed to her as widow of John P. Ahern, late of Kent County, deceased, under devise in his Last Will and Testament, August 31st, A. D., 1921, and duly probated in the office of the Register of Wills for said Kent County in Liber Wills F. W. S. No. 1, folio 63, &c., of the Wills Records for said Kent County and which mortgaged lands and premises comprise two (2) contiguous lots of land described as follows:

LOT NO. 1: All that lot of land adjoining the lands commonly known as the Charles H. Stevens, J. E. Hurlock and Ellen S. Massey lot which was conveyed to the said John P. Ahern by Deed of Emily A. Massey dated December 8th, A. D., 1903, and duly recorded in Liber J. T. D. No. 8, folio 532, &c., of the Land Record Books for said Kent County, reference to which Deed and the Deed mentioned therein is to be made for a fuller description of the said mortgaged lands and premises.

LOT NO. 2: All that lot of land immediately adjoining the above described lot and now or formerly adjoining the lands of Susan A. Comegys, Charles M. Hurtt and others and which was conveyed to the said John P. Ahern by deed of Ellen S. Massey dated December 4th, A. D., 1903, and duly recorded in Liber J. T. D. No. 8, folio 550, &c., of the Land Records for said Kent County, reference to which Deed and the Deed mentioned therein is to be made for fuller description of the said mortgaged lands and premises.

IMPROVED by a two and a half story, ten room, frame dwelling, double garage, stable and wood house.

TERMS OF SALE

One-third cash on day of sale and the balance upon the Ratification of sale. The unpaid purchase money will draw interest, and the purchaser will be required to pay the costs of title papers including Revenue Stamps. Taxes to be adjusted day of sale.

PRESTON P. HECK,
Attorney named in mortgage.

H. Stockton Startt, Auct.

m29-3t

Notice To Credtiors

Notice is hereby given that the undersigned has obtained from the Orphans' Court for Kent County Ancillary letters of Administration on the personal estate of

ELLA C. PERKINS

late of said county, deceased. All persons having claims against said deceased's estate are hereby warned to exhibit the same, with the proper vouchers thereof, to the undersigned on or before the 5th day of October, 1941, otherwise they may by law be excluded from all benefits of said deceased's estate.

All persons indebted to this estate must settle at once.

Given under my hand this 1st day of April 1941.

HERBERT E, PERKINS,
Ancillary Administrator.

Edna Elliott, Register of Wills a5

Notice To Creditors

Notice is hereby given that the undersigned has obtained from the Orphans' Court for Kent County letters Testamentary on the personal estate of

LAURA R. A. THOMAS

late of said county, deceased. All persons having claims against said deceased's estate are hereby warned to exhibit the same, with the proper vouchers thereof, to the undersigned on or before the 15th day of September 1941, otherwise they may by law be excluded from all benefit of said deceased's personal estate.

All persons indebted to this estate must settle at once.

Given under my hand this 11th day of March, 1941.

MIFFLIN T. PERKINS,
Executor

Edna Elliott, Register of Wills m15

Notice To Creditors

Notice is hereby given that the undersigned has obtained from the Orphans' Court for Kent County letters of Administration Cum Testamento Annexo on the personal estate of

ELIZABETH B. WICKES

late of said county, deceased. All persons having claims against said deceased's estate are hereby warned to exhibit the same, with the proper vouchers thereof, to the undersigned on or before the 15th day of September 1941, otherwise they may by law be excluded from all benefit of said deceased's personal estate.

All persons indebted to this estate must settle at once.

Given under my hand this 11th day of March, 1941.

SIMON W. WESTCOTT,
Administrator C. T. A.

Edna Elliott, Register of Wills m15

FIRST NATIONAL BANK OF CHESTERTOWN

Chestertown, Maryland

WE INVITE YOU TO OPEN A SAVINGS OR Active Account

MONEY TO LOAN

on MORTGAGES

or WITH COLLATERAL

or Personal Endorsement

OFFICERS

STEPHEN R. COLLINS, President. W. R. HUEY, Cashier.
T. D. BOWERS, Vice-President. R. R. WILKINS, Asst. Cashier

DIRECTORS

T. D. BOWERS, G. ELLSWORTH LEARY,
P. M. BROOKS, W. U. LUSBY,
R. H. COLLINS, Jr. H. S. STARTT,
S. R. COLLINS, R. W. STAVELY,
W. R. HUEY, WM. BELT TOWNSHEND
ANDREW W. WILSON

WALL PAPERS

FEATURING

The Sherwin-Williams New 1941 Line of Fast Colors

EXCLUSIVE WITH US

Prices Start at **7c** single roll

ASK TO SEE OUR STYLE GUIDE

John Bartley & Son

Phone 76 *Chestertown, Md.*

The World's News Seen Through
THE CHRISTIAN SCIENCE MONITOR
An International Daily Newspaper

is Truthful—Constructive—Unbiased—Free from Sensationalism—Editorials Are Timely and Instructive and Its Daily Features, Together with the Weekly Magazine Section, Make the Monitor an Ideal Newspaper for the Home.

The Christian Science Publishing Society
One, Norway Street, Boston, Massachusetts
Price $12.00 Yearly, or $1.00 a Month.
Saturday Issue, including Magazine Section, $2.60 a Year.
Introductory Offer, 6 Issues 25 Cents.

Name.....

Address.....

SAMPLE COPY ON REQUEST

FOR MODERN PRINTING IN AN UP-TO-DATE PRINT SHOP

BUSINESS STATIONARY–
Envelopes
Letter Heads
Standard Bill Forms
Special Bill Forms
Ruled Blanks
Blotters

OR IF IT IS PRINTING WE CAN DO IT
Nothing Too Large or Too Small For Us

SCHOOL PAPERS
CATALOGUES
PROGRAMS
CIRCULARS
SALE BILLS
TICKETS
PLACARDS

EVERYTHING IN THE PRINTING LINE

THE TRANSCRIPT

Phone 2 Chestertown, Md.

NEW LYCEUM THEATRE CHESTERTOWN

MONDAY and TUESDAY
APRIL 14 and 15

Her love story will be a stirring and magnificent emotional experience for YOU!

Richard A. Rowland presents
CHEERS FOR MISS BISHOP
with
MARTHA SCOTT · WILLIAM GARGAN
featuring
Edmund Gwenn · Sidney Blackmer · Dorothy Peterson
introducing Mary ANDERSON · Directed by Tay GARNETT
Released thru United Artists

WEDNESDAY and THURSDAY
APRIL 16 and 17

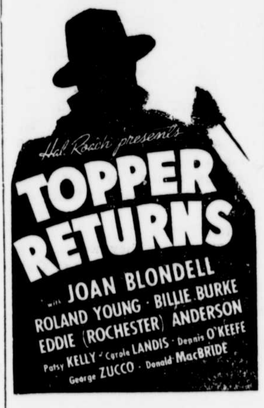

FRIDAY and SATURDAY
APRIL 18 and 19
TWO BIG HITS

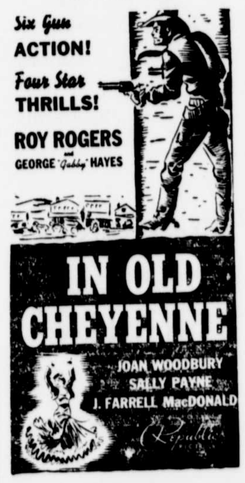

—Plus—

YOU CAN'T BEAT THE F.B.I.!
The screen's most thrilling man-hunt!

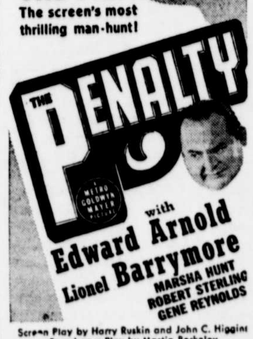

Screen Play by Harry Ruskin and John C. Higgins
Based on a Play by Martin Berkeley
Directed by Harold S. Bucquet
Produced by Jack Chertok