WASHINGTON COLLEGE BASE BALL SQUAD OPENED SEASON HERE FRIDAY

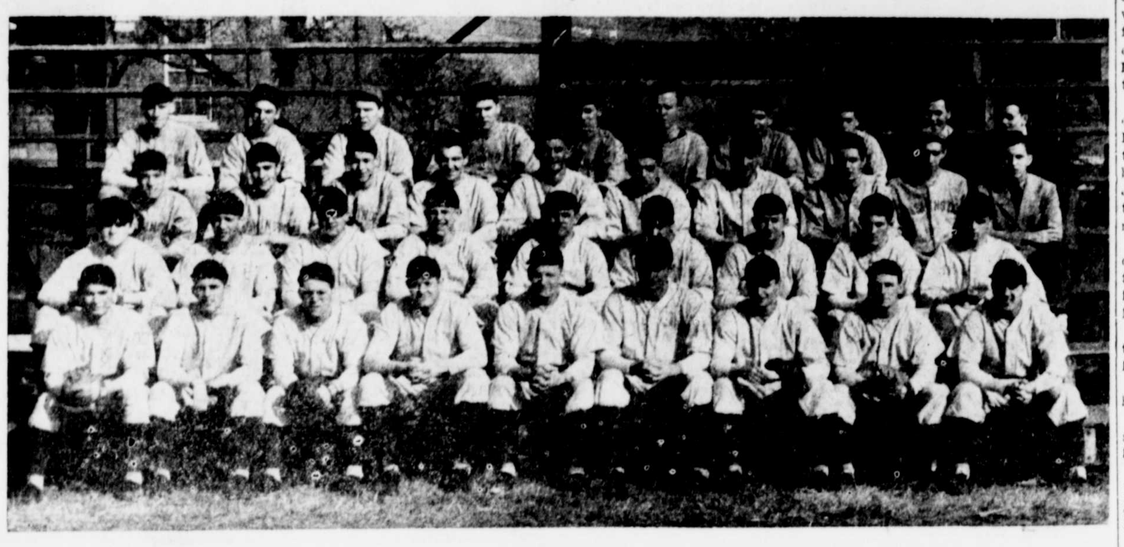

Washington College Sports

By
"Bing" Hartnett

Washington College got a good look at its track team for the first time Thursday afternoon when Coach Ekaitis put his men through an inter-team track meet. The result of this event was that some of the prospects showed up as much as was expected of them and others proved disappointing. With the dual meet between Juniata at Huntingdon, Pennsylvania coming up next Saturday, the boys will have to do much improving if they hope to win the meet.

This year's men show more promise than any seen here for several years. They look like they might mold into Washington College's best track team. On Thursday the boys were just not seasoned enough to turn in their best performances. It takes time to get a track squad in shape and training must be kept obediently. If a man breaks training for one day he has wasted all his previous efforts.

Track is one of the hardest sports on the list to get into shape for. Calisthentics must be done daily, the 440 track is sprinted and trotted innumerable times. At the end of the day those candidates know that they have gone through a strenuous afternoon.

Spectators do not appreciate the effort put forth by those candidates in daily practice. All they see are those events that take place on the day of the meet. That is all that is of interest to them. Training for track is unlike training for baseball, where all the candidates take their turn at hitting and fielding and have a lot of fun with daily practice games. Baseball practice is work and play at the same time. There is nothing exciting about running your heart out every afternoon. No one but the coach is there to look at you and keep you going. Your competitor is the worst of all—time. Each day the candidate tries to slice a little off his previous record. A bad start or a jabbing elbow on the day of the meet may ruin the candidates hopes of winning.

On Thursday three men showed that Washington College will be strong on the hundred yard dash, Jackson, Yerkes and Freeman who all made a photo finish. The best time (Jackson's) was 10:2, which will be sliced down after more practise. 'Spike' Williams, another good dash man, got caught in a jam-up at the start of the sprint and was out of the race.

Hal Freeman took the pole vault event with 10 feet six inches, which is also way below his average jump. In high school, Freeman consistently jumped close to twelve feet. Freeman will be an invaluable man to this year's squad. His javelin throws Thursday were the best on the field.

Lou Yerkes came through with some nice performances in the dashes and the field events. Also Ray Sinclair, who won the discuss throw.

Jim Steele turned in a slow quarter mile for him and was pushed in winning by Gaylord Steele, a big freshman candidate. "Jim" will be the most consistent winner on the squad when he gets going. The other Steele should prove valuable to the squad.

Veteran Ed McCalley same through in the mile, with Buckingham second and Roe third. All distance times were slow.

In summing up the outlook for this year's squad on Thursday's performances, despite the unimpressive records made, it looks like a great year once the team gets going.

The ball club, with yesterday's game now in the records, prepares to meet Hartwick College of New York this Tuesday afternoon on Kibler Field.

The most promising looking rookie on the team is Bob Ruff, who is handling the short stop position left vacant by "Mike" Kandash. Many observers feel that he gets the ball away faster than Kandash. He lacks Kardash's color and hitting but he can really cover his position.

With Joe Bremer on third wearing glasses, and bespectacled Ruff on shortstop, the infield looks like a blind man's convention but try to beat them at fielding their positions.

Hartwick is remembered from last year for having a strong ball club. They are a dangerous opponent. The game should be an interesting one.

The center of the tongue is the choisest portion. To carve a tongue, cut it across in wafer-like slices. The tip of the tongue is more delicate if cut lengthwise in very thin slices, but this is not the usual practice.

NEWS ITEMS OF KENT CHURCHES

Kennedyville Methodist Church
Rev. E. W. Cursey, Pastor

10:00 A. M., Church School and Men's Bible Class. Harvey Hopkins, Supt. Lesson topic "How Gloom was changed to Joy."

11:00 A. M., Morning Worship. Special Music. Sermon by the Pastor.

7:30 P. M., Easter Program put on by the Sunday School. All invited.

The following classes were 100% in attendance, Mrs. Wm. Dempsey's Mrs. Hilda Bennett's.

The W. S. C. S. will meet Friday April 18, at the home of Mrs. Homer King.

Wesley Chapel
J. C. Byrd, S.J.D., Minister

6:00 A. M., Sunrise Service. Sermon Topic "Life Beyond Death."

9:30 A. M., Sunday Church School.

11:00 A. M., Fine program of many, many features and characters An annual service of great spiritual value.

Raum Chapel
J. C. Byrd, S.J.D., Minister

6:00 A. M., Sunrise Service in Wesley Chapel, Union Service.

2 P. M., Sunday Church School.

7 P. M., Christian Endeavor.

7:30 P. M., Fine Program with many feature sand different characters participating. An annual service of great attractiveness. Shart it!

Bond Chapel and Mowbray Chapel
William E. Lewis, Pastor

10:00 A. M., Sunday School for Bond Chapel. Elmer Starr, Supt.

11:00 A. M., Joint worship service at Bond Chapel. Sermon by Pastor "The Resurrection—Christ's Triumph —Our Hope."

7:00 P. M., Sunday School for Mowbray Chapel at Mowbray. Mrs. Annie Goodman, Supt.

Everyone is urged to make a special effort to attend the worship service this Sunday of all Sundays. Please bring your special Easter offerings for the Lord's work.

At the Fourth Quarterly Conference of the Still Pond Charge held at Still Pond, Md., on Thursday evening, April 3, Dr. J. Earl Cummings, District Supt., presiding. The reports of the various organizations were presented and showed marked progress for the year.

Mr. Wm. Ford, a member of the pastoral relation committee and lay delegate to the annual conference extended an invitation for the pastor's return.

The following officers were elected for the ensuing year:

Betterton

Trustees—Charles Brice, Arthur Brice, Archie Crew, Harry Crew, Walter Crew, Ernest W. Horsey, Harvey Moore, Floyd Smith.

Stewards—Miss Elizabeth Brice, Mrs. Archie Crew, Mrs. Ethel Crew, Mrs. Harvey Crew, Mrs. Harvey B. Moore, Mrs. Mattie Smith, Mrs. M. V. Turner.

Treasurer of Benevolence — Miss Elizabeth Brice.

Treasurer of Current Expenses—Walter Crew.

Treasurer of Trustees—Harvey B. Moore.

Church School Supt.—Mrs. Archie Crew.

Recording Steward—Mrs. Hannah B. Moore.

Communion Steward—Mrs. Archie Crew.

President of Woman's Society of Christian Service—Mrs. Hannah B. Moore.

Custodian League Papers—Harvey B. Moore.

Reserve District Steward—Harvey B. Moore.

President of Young People's Society—Mrs. Louis Clark.

Still Pond

Trustees—J. William Clark, B. R. Fellows, William L. Ford, Ralph Geary, A. J. Hackett, F. B. Harper, William Medders, J. L. Price.

Stewards — Mrs. Jennie Boulden, Elwin Ford, Mrs. Frank Meeks, Miss Kate Howard, Mrs. Wm. Medders, Mrs. J. L. Price, N. V. Walters.

Treasurer of Benevolence, Current Expenses and Trustees Ralph Geary.

Church School Supt.—Mrs. F. B. Harper.

Communion Steward—Miss Kate Howard.

President of Woman's Society of Christian Service — Mrs. Carson Greenwood.

Lay Member to Annual Conference and District Steward—Wm. L. Ford.

Alternate Lay Member — Ralph Geary.

Harry Hendrickson—President of Young People's Society.

COMMITTEES

Membership

Still Pond—Pastor, Mrs. Wm. Medders, Miss Kate Howard.

Betterton — Pastor, Mrs. Hannah Moore, Mrs. Archie Crew.

Finance

Still Pond—J. W. Clark, E. M. Ford, Wm. L. Ford, Ralph Geary, Mrs. Wm. Medders, Mrs. J. L. Price.

Betterton—Miss Elizabeth Brice, Mrs. Walter Crew, Mrs. Archie Crew.

Pastoral Relations

Still Pond—Wm. L. Ford, F. B. Harper, Mrs. J. L. Price.

Betterton—Harvey B. Moore, Ernest W. Horsey, Mrs. Archie Crew.

Nominations

Still Pond—J. W. Clark, Elwin Ford, Mrs. Jennie Boulden.

Betterton—Mrs. Archie Crew, Mrs. Mattie Smith, Mrs. M. V. Turner.

Audit

Still Pond—J. W. Clark, F. Baynard Harper.

Beeterton — Ernest Horsey, Harry Crew.

Records

Still Pond—Mrs. Wm. Medders, Mrs. Jennie Boulden.

Betterton—Mrs. Harvey B. Moore, Mrs. Archie Crew.

Hospitals and Homes

Still Pond—Mrs. Ralph Geary, Mrs. Sarah Haraway.

Betterton — Mrs. Elsie Newsome, Mrs. Ethel Crew.

Church Board of Education

Still Pond—Pastor, Mrs. Wm. Medders, Mrs. Jennie Boulden, Harry Hendrickson, Mrs. Kennard Jones, Wm. L. Ford.

Betterton—Pastor, Mrs. Archie Crew, Mrs. James Curry, Mrs. Harvey B. Moore, Virginia Crew, Mrs. Mildred Dwyer, Mrs. Mattie Smith.

Church Board of Missions

Still Pond—Pastor, Mrs. F. B. Harper, Mrs. Marian Ford, Harry Hendrickson, Wm. Ford, Mrs. Wm. Medders.

Betterton — Pastor, Mrs. Archie Crew, Dorothy Crew, Ernest W. Horsey, Mrs. M. V. Turner.

NOTICE

Application has been made to the undersigned by

THEODORE J. THOMPSON

For a Beer License, Class D, on sale, generally at the premises known as Thodore J. Thompson, Building, Rock Hall, Maryland, which shall authorize the holder to keep for sale and to sell at retail, at the place therein described, for consumption on the premises or elsewhere.

The application is made in accordance with chapter 2 of the Acts of the General Assembly of Maryland at the Special session of 1933, and is on file in this office. Any exceptions to the issuance fo the license must be filed with the undersigned within a period of one week from the publication of this advertisement, otherwise the license applied for will be issued. The manner of filing exceptions is described in the Act, a copy of which is on file in the Clerk's office.

ROBERT A. SHADDCROSS,
Clerk Circuit Court for Kent County.
ot, mcepla,e, cLb. sh sh sh sh sh

ROCK HALL

Wesley Chapel Sunday School had 178 present on Sunday. Mrs. Jesse Downey and her class of young ladies had charge of the school hour. Sermon by Dr. J. C. Byrd. During the school hour Mr. Oliver Frazier was soloist and Mr. Jesse Downey gave us a pretty cornet solo.

At night Mr. Jesse Downey and his class of boys had charge of the service. Prof. F. G. Livingood and his family were guests and gave us several musical selections. Prof. F. G. Livingood gave us a very interesting talk.

The Ladies Aid Society met in the church hall on Monday night. The Daughters of Wesley Chapel held their annual Mother and Daughter banquet on Thursday evening. Mrs. James Hadaway of Chestertown was the guest speaker which was very much enjoyed by all present.

The Ladies Bible Class entertained on Thursday last Mrs. J. C. Byrd, their Sunday School teacher at a luncheon at the home of Mr. and Mrs. Charles Jacquette.

Mrs. Susie Green is spending some time with her sister, Mrs. William Hastings.

Mr. John Hubbard is quite sick at his home here.

Mr. Gordon Cornelius of Aberdeen, spent the week end with relatives here.

Mr. and Mrs. Edgar Walbert and Miss Doris were Sunday guests of Mr. and Mrs. Nelson Watson in Piney Neck.

Mr. and Mrs. Gerald Carney and daughter, Miss Dorothy, of Baltimore, were week end guests of Mr. and Mrs. John Glenn in Piney Neck.

The Homemakers Club met in the Fire House on Wednesday.

Mr. and Mrs. Elwood Rodney and son Wayne, of Easton, spent Sunday with Mr. and Mrs. Nelson Rodney.

Mr. and Mrs. Wilmer Smith and son were visitors in Baltimore on Monday.

We are glad to say at this time that Mr. John Dowling and Jack Jacquette are both improving in Baltimore hospitals.

Miss Doris Legg was an over night guest this week of her brother, Mr. Thomas Legg and family.

The Community extends their sympathy to the bereaved families of Mr. Charles Joyner who passed away after a lingering illness at his home here. Funeral services were held from his late home Sunday at 2:00 P. M., with Elder William Schmidt pastor of the Seventh-day Adventist Church, in charge. Burial was in Wesley Chapel cemetery. W. H. Good in charge.

Rock Hall Church had as their guests on Sunday "The Gospel Messengers" from Philadelphia. They broadcast every Sunday afternoon over station W. I. B. T. This group of young people played quite a number of instrumental selections also their singing was enjoyed very much by all.

The Messrs. Max Alexander, Mary Clothier and Helen Hague motored to Queenstown on Monday afternoon to see "Gone With the Wind."

Mr. Edward Rodenli, of Baltimore, was a visitor this week of Capt. and Mrs. Frank Akers.

Robert Larrimore was a Sunday guest of his parents, Mr. and Mrs. William Larrimore.

MEMBERS OF LOCAL ARMY UNIT PROMOTED

Receive Medals In Track Meet

Each individual, here at Meade, has been very anxious to know where the maneuver area would be this summer. At last Major General Walter S. Grant, commanding the 3rd Corps Area, has made this long awaited announcement. The section that has been selected constitutes the greater part of Bowling Green and Port Royal Districts in Caroline County, Virginia. The Army will purchase 110,000 acres of land requiring some 847 families to vacate their homes. It is expected that the Artillery Brigade of the 29th Division will move in for gunnery practice as soon as the land has been procured and the ranges are defined, the blaance of the division to follow for co-ordinated maneuvers during the summer.

More enlisted men of the Medical Detachment have made another step to higher grades this past week. Pvts. First Class John T. Frank, Neavitt F. Frank, Benjamin F. Gardner, Jr., Robert D. Long, Harry S. McGinnes were rated 4th class specialists from 5th class specialists. Pvts. First Class William B. Mench, Richard S. Jacquette, Franklin P. Bigelow, Allister Archer-Brown, John H. Newnam, Richard B. Newnam, Mark P. Wood, Ralph R. Swann, Walter V. Rodney, Francis E. Weber, Joseph D. Younger and Lemuel R. McGinnis all rated 5th class specialists from 6th class specialists. Pvts. Philip E. Hague and Edward E. Woodall also rated 5th class specialists from 6th class specialists. Congratulations, all of you.

The medals were received here for the track meet that was held several weeks ago in the 5th Regiment Armory, Baltimore, Md. Sgts. Edward R. Elburn, Louis O. Porter, Privates First Class Kennard E. Everett, and Robert D. Long each received a medal for running second place in one of the relays. Pvts. First Class John T. Franks, Richard B. Newnam, Harry E. Happersett, and Private Strair P. Youngblood each received a medal for taking third place in a relay. At the boxing bouts last week Pvt. First Class John T. Frank (145 lbs.) stepped off with a technical knockout in the 2nd round to his credit, in his first bout against Pvt. Nicerson (148 lbs.) from the 116th Infantry.

For the first time since February 3, 1941, the sound of gunfire was heard on the reservation this week. Monday, the 115th Infantry began range practice on the newly completed known distance ranges for machine guns, rifles and pistols. The Medical Detachment detailed men to accompany the infantry companies of this Regiment on the range to care for any minor accidents that may occur.

Pvt. 1st Class Ben. F. Gardner.

BABY CHICKS
AND
BRONZE POULTS
S. C. WHITE LEGHORNS
BARRED PLYMOUTH ROX
NEW HAMPSHIRES
All Flocks Md.-U. S. Approved
And State Bloodtested
Custom Hatching of Hen Eggs, Turkey Eggs and Duck Eggs
BRAMBLE POULTRY FARM
Phone 308 Chestertown, Md.

ALLIS-CHALMERS
• SALES AND SERVICE
ONE OF MANY MODELS

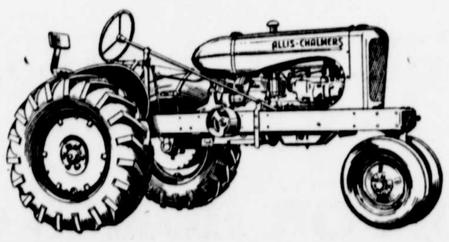

The Model W. C. Full 2 Plow Power Tractor. Suitable For All Tpyes of Farm Work
Also "NEW IDEA" Equipment
Complete Line Of Farm Equipment

ALL CROP HARVESTERS	HAMMERMILLS
SPREADERS	SHELLERS
HARRAWS (all types)	PACKERS (all types)
CULTIVATORS	GRAIN DRILLS
PLOWS	LIME DRILLS

"LET US SHOW YOU"
JEWELL BROS.
Lynch, Maryland
PHONES:—Still Pond 49-J and Chestertown 819-F-3

Get Your New
SPRING SUIT NOW
NEW PATTERNS
NEW SHADES
In
Worsteds, Gaberdines, and Coverts,
Three Button Models
$19.95 to $35.00

BOYS SUITS WITH 2 Pair Knickers in Blues, Browns and Grays
$8.95

STUDENT SUITS With 2 Pair longies in Large Assortment of Colors and Patterns Sizes 14 to 22 yrs.
$13.95 to $19.95

ALBERT L. WHEAT
"The Men's Shop"
CHESTERTOWN, -:- MARYLAND

CLASSIFIED

For Sale—
12 foot sail-boat, good condition. Safe for children $80. 2½ h. p. Waterwitch out-board motor $25. Located at Kentmore Park. Will consider them as part payment for in-board motorboat.
ARNOLD GOLDSBOROUGH,
9 E. 12th St.
a12-4t Wilmington, Del.

For Sale—
BALED STRAW.
BAILED SOY BEAN HAY.
ARTHUR L. HARRIS,
Worton R. R., Md.
Telephone Still Pond 71-F-22.
a12-1t

Wanted—
The big demand for our baby chicks has made it necessary that we have more flock owners another year. We will need New Hampshire and White Leghorn flock owners. Phone or see us.
BRAMBLE POULTRY FARM
Phone 308 Chestertown, Md.
a5-3t

For Sale—
FUNK'S "G" HYBRID SEED CORN—G-88; G-94; G-135; G-235.
Limited supply left. Place your orders now.
W. D. ROE & SON,
Sudlersville, Md.
Phone Sudlers 2111—2121 a5

Bake—
The Girl Scouts of Chestertown will have a bake at N. B. R. Garage on Saturday, April 26 at 10:30 A. M.
a5

Fish Fry At Raum—
The Men's Bible Class of Raum Chapel will hold their Fish Fry in the Church Hall on
FRIDAY, APRIL 18th at 5:30 P. M.
Menu:—Fried fish and oyster, Dutch-oven bread, potato salad, slaw, jelly, catsup, pickle, molasses, butter and coffee.
Price—Adult 35c. Children under 12 years 25c.
Ice Cream and home made cakes and candy for sale.
a5-2t

For Sale—
Home on Mount Vernon Ave., Chestertown.
Ten rooms all modern conveniences. Garage and large yard.
E. L. PYLE,
a5-3t Chestertown, Md.

Legal Holiday—
Next Friday, April 11th, being Good Friday and a legal holiday, the First National Bank will be closed. All notes maturing on that day may be attended to the day following.
W. R. HUEY, Cashier

For Sale—
Pure bred registered Bull Calfs, with papers.
Safety Glass For Automobiles
Cut and installed while you wait.
C. D. HICKS,
Goose Hill, near Chestertown
Phone 833-F-3 a5-tf

For Sale or Rent—
Home and outbuildings about four miles from Chestertown, just off Route 213, near Chester River, three acres of land. Can be financed.
THE FIRST NATIONAL BANK,
m29-3t Chestertown, Md.

Lost—
OBLONG HAMILTON WRIST WATCH with gold link bracelet. Reward if returned to
MRS. BROWN METCALFE,
m29 Chestertown, Md.

Bake—
The Sanctuary Society of Sacred Heart Church will hold a bake at Turner's Garage on Saturday of next week, April 5th starting at 10 A. M.
Pies, cakes, rolls, Md. biscuits, chicken salad, jellies, lemon butter, etc. for sale. m29-2t

For Sale—
No. 1 RED SKIN POTATOES
40 cents per basket.
IRVING BROWN,
Quaker Neck
Phone Chestertown 823-F-13
m29

Notice—
Certified Maine-Grown Seed Potatoes. (Best obtainable).
Sunshine Seed Oats. (A variety that will produce).
Before buying, give us a call.
METCALFE BROS.
Chestertown, Worton, Kennedyville, Still Pond and Massey.
m22

For Sale—
GOOD
QAULITY
ALFALFA
HAY
BALED
RALPH MILLER,
Phone 77-F-12 Locust Grove
m22 Kennedyville, Md.

For Sale or Rent—
Nicely located property in town of Betterton, overlooking the bay.
Large house piped for water, electricity, toilet, 2 porches, 2 car garage selling price $1,000.
Easy terms or will rent for $12 per month payable in advance.
TREHERN ASSOCIATES
High Street, Chestertown, Md.
n16