THE CHESTERTOWN TRANSCRIPT

Entered as second-class matter at the Postoffice, Chestertown, Md., in accordance with Act of Congress.

Publishers—R. H. Collins, & Sons.

Published every Saturday at The Transcript Building, Court Street, Chestertown, Maryland.

SATURDAY, APRIL 19th, 1941

The fire companies of Kent County are called almost daily to various sections of the county to extinguish field and brush fires that when started spread rapidly due to the dry weather. The handling of these fires is generally confined to manuel labor as in most instances the fire trucks and equipment cannot be taken to the scene. Prevention is the most efficient fire fighting weapon ever devised and this is true particularly to grass and brush fires. The present dry weather keeps sege and brush at the kindling point and the flame from a match spreads rapidly. If the wind is blowing the fire will jump over natural barriers and not only threaten buildings but damage a great deal of young growth. Due to these facts every possible care should be taken if it is necessary to start fires until there is more moisture on the surface. Care should be used in discarding burned matches to see that they are entirely out. These precautions will save a great deal of future timber and also many hours of labor on the part of the firemen.

—o—

An example of patriotism in these days of national defense is the Kent County Draft Board. Upon this draft board composed of Messrs. J. T. Kibler, R. H. Rogers, and Thomas W. Eliason, falls the duty of classifying and sending to camp young men from this county. Most of these young men are known to them personally and each case has to be handled separately and determination must be made as to whether or not their induction renders a hardship at home.

Many requests for deferment have to be turned down and from our observation the local board is handling their job without prejudice or favor. Their job is a hard one and one that requires much time and sacrifice. For thier services and also for the services of the examining physicians and the large advisory board there is no pay whatsoever. This example of patriotism is indeed refreshing, particularly at a time when so many groups in the defense industries confine their patriotism to what they can get for themselves regardless of what it means to the nation. The local draft board in its efficient, unbiased work should have the cooperation of the entire county.

—o—

With 22 men scheduled to leave Chestertown for the induction center in Baltimore on Monday in preparation for a year of military training. the total number who have left Kent County todate will number 69 men. This does not include the thirty-six members of the National Guard and those who have enlisted in the various branches of the service which would bring the total to at least 75. To this may be added the 18 white men scheduled to leave April 30th making almost 100 in training by May 1st. In order to secure the quota todate, half of the total number of registrants have been used due to the large number of deferments due to dependants, physicial disqualifications, etc. Todate 1100 of the 1680 questionnaires have been sent out to registrants and with the quotas increasing each month indications point to the probability that before the next registration, Kent's quota will have used all of the last October registration. There will be another registration in the early part of September, according to reports and the trend of thought seems to favor lowering the age limit to 18 and also changing the 35 age limit to 30 or 25. Theoritically all men who were between 21 and 35 last October are already registered so it seems that lowering the top age limit is of little importance. The low age limit is, however, of great importance and serious consideration is given to thought that the 18 year call would seriously interfer with higher education which, after all is one of the important phases of modern military training. It appears to us that Army training authorities are not taking advantage of the opportunities offered in the colleges and universities of the country as training centers. For example, at Washington College there are nearly 200 young men, all of whom are between the ages of 18 and 22. The housing, feeding, administration, recreation and physical development problems are solved from the start. Military instruction and army practices could easily be added that would be an improvement over anything that could be offered in an Army Camp. It would enable both education and training among an intelligent group of men. The faculty includes outstanding men well versed in the sciences that are so important in these days of scientific warfare and all in all the higher educational institutions appear to us to be ideal training grounds for leaders in all branches of the military service.

MILLINGTON

Miss Helen Numbers visited Miss Helen Price in Wilmington during the holidays.

Mrs. Helen Rogers, of Northampton, Mass., was a guest of Miss Mary E. Numbers over the Easter holidays.

Mr. and Mrs. Jonathan Jones has moved from the farm near town, to the Loper property in town, owned by Harry L. Higman.

Mr. and Mrs. Frank Dixon, of Richardson Park, Del., spent Sunday at the home of his sister, Mrs. Clarence Wallace.

Mr. and Mrs. William Bachelor entertained her three sisters over the Easter holidays. Mrs. R. E. Willing, of Baltimore; Mr. and Mrs. Richard Pote, and Miss Jessie Waller, of Salisbury, Md.

Mrs. Emma Airey, of Catonsville, Md., and Miss Dorothy Jones, of Towson, Md., were Easter visitors of their parents, Mr. and Mrs. Charles P. Jones.

Mrs. Helen Ross has been quite sick at the home of Mrs. William Burris where she was a visitor recently. She is now much improved.

Mr. and Mrs. Leon Lyons and mother, Mrs. Anna Lyons, of Wilmington, were Sunday visitors of Mr. and Mrs. James D. Moore.

Miss Jean Patrick, Miss Hazel Jones, of Chestertown and Mr. Albert Deemer, of Wilmington, were holiday visitors of Mr. and Mrs. Wilbur Needles, in town.

Mrs. Belle Higman was a Sunday guest of her sister and husband, Mr. and Mrs. Graham Arvin, of Barclay, Md.

Mr. and Mrs. Joseph Johnson and Mrs. Ferd McDade, of Philadelphia, were guests of the latter's brother and wife, Mr. and Mrs. Sudler G. Wiest on Good Friday.

Miss Marjorie Higman is spending the Spring vacation of St. Mary's Seminary at the home of her parents Mr. and Mrs. Harry L. Higman.

When preparing spinach, look over the leaves carefully. Remove tough stems and bruised leaves. Wash very thoroughly, lifting spinach from the water to leave the sand in the bottom of the pan. Wash until no trace of sand is left. Water which adheres to the leaves from washing is sufficient. Cook. Chop fine, adding necessary salt and 1 cup of white sauce blended in; or chop coarsely, adding only butter. Serve with hard boiled egg slices for decoration.

A well arranged, well supplied and orderly cleaning closet makes the cleaning easier and prevents any waste of time in looking for things. Hooks should be provided for each article that can be hung up; a shelf should be conveniently arranged for bottles, cans, and accessories; and there should be a tightly closed metal box for any oil-soaked rags that are used for applying furniture polish, which left lying around might prove a fire hazard.

R. HYNSON ROGERS, Attorney

Order Nisi

In the Circuit Court for Kent County
In Equity, No. 3232

R. Hynson Rogers, Assignee
versus
Tilghman Hubbard and Wife

Ordered, this 16th day of April 1941 by the Circuit Court for Kent County in Equity, that the sale of the Real Estate mentioned in these proceedings, made and reported by R. Hynson Rogers, Assignee, under and by virtue of the authority contained in two mortgages, one from Tilghman Hubbard and wife to Adam U. Smith, dated June 29, 1932, and the other from Tilghman Hubbard and wife to Adam U. Smith, et al, dated Feb. 5, 1938, be ratified and confirmed unless cause to the contrary thereof be shown on or before the 20th day of June next; Provdied, a copy of this Order be inserted in some newspaper printed and published in Kent County, once in each of four successive weeks before the 12th day of May next.

The Report states the amount of Sales to be $1450.00.

True Copy,
ROBERT A. SHALLCROSS, Clerk.
Test:
ROBERT A. SHALLCROSS, Clerk.
a19

CONTACT

NOTICE TO PROPERTY OWNERS OF KENT COUNTY

We have a large list of interested prospects in our files and it is increasing daily, due to results of our extensive advertising program. If you have a large or small property contact us. We want small business properties, practical farms, waterfronts and large estates. We shall make a sincere effort to sell your property and give you full cooperation.

Write or phone
GEORGE R. DEBNAM III,
Driftwood Farm, Rock Hall, Md.
Phone Rock Hall 28-F-11.

BALTIMORE TOLCHESTER FERRY SCHEDULE

S. S. SOUTHPORT
FERRY SCHEDULE
Effective Saturday, April 5, 1941

LEAVE BALTIMORE
Monday, Tuesday, Wednesday,
Thursday and Friday 3:00 P. M.
Saturday & Sunday 8 a. m. & 3 p. m.

LEAVE TOLCHESTER
Monday, Tuesday, Wednesday
Thursday and Friday 5:30 P. M.
Saturday & Sunday
10:30 A. M. and 5:30 P. M.

One Way Adults	75c
Round trip (1-day)	$1.00
Round trip (30-day)	$1.25

Automobiles Passengers Freight

TOLCHESTER LINES, Inc.,
Pier 16 Light St.
Lex. 3449 Baltimore, Md.

Three Kent County Farms For Sale

1—Lauretum in 4th District tenanted by Charles Hawkins, containing 157 acres.

3—Smith farm in 6th District, tenanted by Romie Fogwell, containing 338 acres.

4—Fowler farm, in 6th District, tenanted by Milton Fogwell, containing 204 acres.

HARRISON W. VICKERS,
HERBERT E. PERKINS,

DR. H. C. HUGHES
Dentist
Office in the Telephone Exchange Bldg., Chestertown
Phone: Office 223

MARVIN V. WILLIAMS
Funeral Director
Phone 68
Chestertown, Maryland

Notice To Credtiors

Notice is hereby given that the undersigned has obtained from the Orphans' Court for Kent County Ancillary letters of Administration on the personal estate of

ELLA C. PERKINS

late of said county, deceased. All persons having claims against said deceased's estate are hereby warned to exhibit the same, with the proper vouchers thereof, to the undersigned on or before the 5th day of October, 1941, otherwise they may by law be excluded from all benefits of said deceased's estate.

All persons indebted to this estate must settle at once.

Given under my hand this 1st day of April 1941.

HERBERT E, PERKINS,
Ancillary Administrator.
Edna Elliott, Register of Wills a5

Epidemic of Cold Symptoms

666 Liquid or 666 Tablets with 666 Salve or 666 Nose Drops generally relieves cold symptoms the first day. —Adv.

Oriental Cream
GOURAUD
The cream to use before the evening dance. No rubbing off—no touching up. A trial will convince.
White, Flesh, Rachel, Sun-Tan

FIRST NATIONAL BANK OF CHESTERTOWN

Chestertown, Maryland

CHARTER NO. 13798 RESERVE DISTRICT NO. 5

REPORT OF CONDITION OF THE FIRST NATIONAL BANK OF CHESTERTOWN, IN THE STATE OF MARYLAND, AT THE CLOSE OF BUSINESS ON APRIL 4, 1941

(Published in response to call made by Comptroller of the Currency, under Section 5211, U. S. Revised Status.)

ASSETS

Loans and discounts (including no overdrafts)		$392,832.75
United States Government obligations, direct and guaranteed		112,209.69
Other bonds, notes, and debentures		124,831.25
Corporate stocks, including stock of Federal Reserve bank		3,000.00
Cash, balances with other banks, including reserve balance, and cash items in process of collection		298,868.27
Bank premises owned $35,000.00, furniture and fixtures $4,669.00		39,669.00
Real estate owned other than bank premises		1,500.00
Other assets		52.87
Total Assets		$972,963.83

LIABILITIES

Demand deposits of individuals, partnerships, and corporations		$332,019.07
Time deposits of individuals, partnerships, and corporations		487,963.88
Deposits of United States Government (including postal savings)		5,000.00
Deposits of States and political subdivisions		25,058.63
Deposits of banks		9,646.33
Other deposits (certified and cashier's checks, etc.)		285.40
Total Deposits	$859,973.31	
Total Liabilities		$859,973.31

CAPITAL ACCOUNTS

Capital Stock: Common stock, total par	$50,000.00
Surplus	50,000.00
Undivided profits	12,990.52
Total Capital Accounts	$112,990.52
Total Liabilities and Capital Accounts	$972,963.83

MEMORANDA

Pledged assets (and securities loaned) (book value):	
U. S. Gov. obligations, direct and guaranteed, pledged to secure deposits and other liabilities	$19,000.00
Other assets pledged to secure deposits and other liabilities (including notes and bills rediscounted and securities sold under repurchase agreement)	39,000.00
Total	$58,000.00
Secured liabilities:	
Deposits secured by pledged assets pursuant to requirements of law	$23,183.58
Total	$23,183.58

State of Maryland, County of Kent, ss: I, W. R. Huey, cashier of the above-named bank, do solemnly swear that the above statement is true to the best of my knowledge and belief.

W. R. HUEY, Cashier

Sworn to and subscribed before me this 10th day of April, 1941.
LIDA W. WILLIAMS, Notary Public

Correct—Attest:
THOS. D. BOWERS,
STEPHEN R. COLLINS,
WALTER U. LUSBY,
Directors.

OFFICERS

STEPHEN R. COLLINS, President. W. R. HUEY, Cashier.
T. D. BOWERS, Vice-President. R. R. WILKINS, Asst. Cashier

DIRECTORS

T. D. BOWERS, G. ELLSWORTH LEARY,
P. M. BROOKS, W. U. LUSBY,
R. H. COLLINS, Jr. H. S. STARTT,
S. R. COLLINS, R. W. STAVELY,
W. R. HUEY, WM. BELT TOWNSHEND
ANDREW W. WILSON

SAVE WITH SAFETY ON
Used cars
AT YOUR FORD DEALERS

ELIASON MOTORS, INC.
CHESTERTOWN, MARYLAND

WALL PAPERS

FEATURING

The Sherwin-Williams New 1941 Line of Fast Colors

EXCLUSIVE WITH US

Prices Start at **7c** single roll

ASK TO SEE OUR STYLE GUIDE

John Bartley & Son

Phone 76 *Chestertown, Md.*

BEAUTIFUL AS FLOWERS LASTING AS THE STARS!

For your protection EVERY ROCK OF AGES MEMORIAL BEARS THIS SEAL etched in the stone.

Most beautiful tribute to one departed is the offering that expects no reward save its own evidence of lasting worth. Whether simple or imposing in character, memorial problems of yours become ours from the day you consult us.

J. W. KIRBY
CROSS STREET
Chestertown Maryland

That Nagging Backache

May Warn of Disordered Kidney Action

Modern life with its hurry and worry, irregular habits, improper eating and drinking—its risk of exposure and infection—throws heavy strain on the work of the kidneys. They are apt to become over-taxed and fail to filter excess acid and other impurities from the life-giving blood.

You may suffer nagging backache, headache, dizziness, getting up nights, leg pains, swelling—feel constantly tired, nervous, all worn out. Other signs of kidney or bladder disorder are sometimes burning, scanty or too frequent urination.

Try *Doan's Pills*. *Doan's* help the kidneys to pass off harmful excess body waste. They have had more than half a century of public approval. Are recommended by grateful users everywhere. *Ask your neighbor!*

DOAN'S PILLS

FOR MODERN PRINTING IN AN UP-TO-DATE PRINT SHOP

BUSINESS STATIONARY–
Envelopes
Letter Heads
Standard Bill Forms
Special Bill Forms
Ruled Blanks
Blotters

OR IF IT IS PRINTING WE CAN DO IT
Nothing Too Large or Too Small For Us

SCHOOL PAPERS
CATALOGUES
PROGRAMS
CIRCULARS
SALE BILLS
TICKETS
PLACARDS

EVERYTHING IN THE PRINTING LINE

THE TRANSCRIPT

Phone 2 Chestertown, Md.

NEW LYCEUM THEATRE
CHESTERTOWN

MONDAY and TUESDAY
APRIL 21 and 22

TWO LOOK-A-LIKES AND "THEIR" LOVELY WIFE!

BRIAN AHERNE and KAY FRANCIS in
The MAN WHO LOST HIMSELF
with
HENRY STEPHENSON S. Z. SAKALL
NILS ASTHER SARAH PADDEN
DOROTHY TREE

Based on the novel by H. DeVere Stacpoole
Associate Producer: Ben Hersh
Directed by Edward Ludwig
Produced by Lawrence W. Fox, Jr.

WEDNESDAY and THURSDAY
APRIL 23 and 24

Ride with Beery in his great NEW 1941 thrill drama!

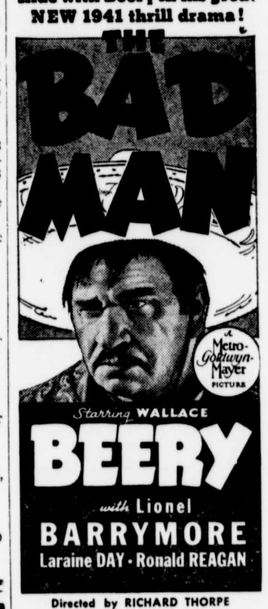

Directed by RICHARD THORPE
Produced by J. WALTER RUBEN

FRIDAY and SATURDAY
APRIL 25 and 26
—TWIN FEATURES—

A FIERY SWORD OF TRUTH AND JUSTICE!
Brandished by a mystery rider who calls himself 'El Lobo!'

—Plus—