The Social Wanderer

Dear Roamer

Hello! Were you queen of the May? The flowers bloom in spite of the lack of April showers, but at present, we could well stand a combination of May showers and flowers.

The week past, marked the calendar with a lovely wedding which took place at 4 o'clock in Emmanuel P. E. Church on Tuesday, April 29, when Miss Margaret Crow Bell, duaghter of Mr. and Mrs. William A. Bell, became the bride of Ensign Philip Asbury Hickman, Jr., son of Mr. Philip A. Hickman and the late Mrs. Hickman of Baltimore. The ceremony was performed by Dr. Charles L. Atwater, rector of Emmanuel, and the wedding music was rendered by Miss Mabel Toulson.

The bride, who was given in marriage by her father, wore a gown of white marquisite with a veil of tulle, caught by orange blossoms, and carried a shower bouquet of lillies of the valley and gardenias.

Two sisters of the bride were her only attendants. Mrs. Harry O. Truitt, of Wilmington, Del., wore a dress of yellow chiffon, carrying a bouquet of pink roses and forget-me-nots, while the other sister, Mrs. George Menkel, of Baltimore, wore a similar gown of aqua chiffon and carried yellow roses and forget-me-nots.

Mr. Harry O. Truitt, of Baltimore, and Mr. James Reynolds of Queenstown, Md., acted as ushers and Mr. Edward O'Toole, of Pocomoke City, served as best man.

A small reception following the ceremony was held at the home of the bride, for the immediate families and a few intimate friends.

The bride, a member of the Alpha Omicron Pi sorority, and the groom a Theta Chi, are both graduates of Washington College.

Ensign Hickman is stationed on the U. S. S. Sturtevant of the Atlantic Fleet.

Mrs. William T. Dixon and her daughter, Miss Josephine Dixon, have returned from Savannah, Ga., and reopened Green Point Farm, for the season.

Miss Cornelia Rowland, of Baltimore, will visit Miss Dixon for the week-end.

Other guests in town for the week-end include Mrs. Walter Hawkins and Mrs. Wm. Harney from Jacksonville, Fla., who are visiting the former's daughter, Mrs. Harry H. Deringer. Mrs. Howard Dana entertained at luncheon and bridge, Friday afternoon for Mrs. Deringer's guests.

Mrs. Nathaniel D. Sollers and her little daughter, Sally Dare, of Baltimore, are guests of Mr. and Mrs. Richard H. Collins, Jr., at The Fairway.

Dr. and Mrs. S. Holt Wright are spending the week-end in Western Maryland on a trout fishing expedition.

Mrs. Lillie Hossinger and Miss Bessie Hepbron of Lynch, have returned from a visit to New York, where they were guests of Mr. and Mrs. Lloyd Hepbron.

Mrs. R. N. Whaley, accompanied by Mrs. John Speicher spent last week-end in Philadelphia, where they were guests at the Barclay Hotel and attended the Wellesley dinner, which was given there. The President of Wellesley was the guest speaker.

Dr. and Mrs. Harry W. Ivens, of Philadelphia, were week-end guests of the former's sister and brother-in-law, Mr. and Mrs. Harry C. Coleman.

To-day it's hello and good-bye again. So much is calling outside.

Yours on the doorstep,

The Wanderer

Buys Home Here

Mr. and Mrs. R. Hynson Rogers purchased the home of the late Miss Lizzie Wickes at mortgage sale this week. The price was $1950.

Moves Convalescent Home

Mrs. Elsie Crew has moved her convalescent home headquarters from high street to the home of the late Senator W. F. Russell on Spring Ave.

Dr. Frank B. Hines has also moved his office to the Russell residence.

Celery Tomato Puree

3 cups chopped celery
1 quart water
2 quarts tomato puree
½ teaspoon salt

Cook celery in salted water until very soft, rub thorough a sieve and add to the hot tomato puree. Season to taste with pepper and salt. Garnish with sprigs of parsley when serving.

Offered Guard Post

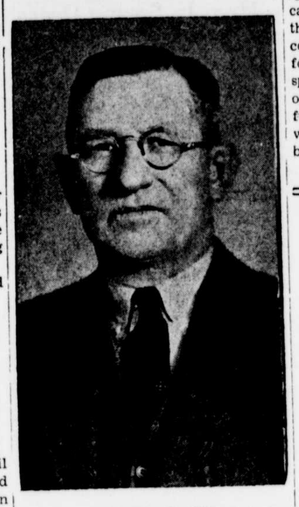

Dr. Frank B. Hines

Dr. Frank B. Hines, until recently a Lieuteannt Colonel in the National Guard has been named by Governor O'Conor a member of the staff of the newly organized Maryland Home Guard.

To Cut Up A Fowl:—Remove pin feathers, singe the fowl, cut off the legs at the thigh joint. Separate the first joint or drumstick from the thigh. Cut the wings from the body. Cut off the tips of the wings. Separate the breast from the back by cutting clear down both sides of the bird below the ribs. Remove the heart, liver, gizzard, entrails and fat all together. Remove windpipe and crop. Carefully remove the lungs and kidneys from the backbone. Cut back and breast into two piecse each, cutting crosswise. The back is sometimes further divided by cutting lengthwise. The wish-bone may be removed by inserting a knife under the tip and cutting downwards, the knife following the bone.

MARRIED HERE TUESDAY

Miss Margaret Crow Bell became the bride of Ensign Philip A. Hickman.

Bond Chapel Methodist Church
Rev. William E. Lewis, Pastor

10 A. M., Sunday School Service. Elmer Starr, Supt.

11 A. M., Holy Communion Service. Reception of members.

We extend a cordial invitation to worship with us.

Fourth and last Quarterly Conference will be held Sunday afternoon at 2 o'clock, with our District Superintendent in charge. All officials of the church, in any capacity, are urgently requested to be present at this important meeting and bring their reports and suggestions.

Youth Council meeting Wednesday at 8 P. M., in Bond Sunday School room. Messrs. Thomas Slagle and Preston Slagle will be in charge of the meeting. Young people invited.

Mowbrey Chapel Methodist Church
Rev. William E. Lewis, Pastor

7 P. M., Sunday School. Mrs. Anna Goodman, Supt.

8 P. M., Communion Service.

We extend a cordial invitation to all to worship with us.

Fourth Quarterly Conference will be held Sunday afternoo nat 2 o'clock with our District Supt. in charge. All officials of the church, in any capacity, are urgently requested to be present and bring their reports.

Youth Council meeting Wednesday at 8 P. M., at Bond. Thomas and Preston Slagle wil lhave charge of the meeting.

Church Group Met Here

A special interchurch dinner conference sponsored by the Council of Churches and Christian Education of Maryland-Delaware was held in the First Methodist Church, Chestertown o nFriday evening, May 2nd. Plans for a greatly expanded interdenominational program in the Delmarva Area was discussed. A new moving picture, "Windlings of the West," was shown, which demonstrated how the churches are serving the agricultural migrant workers of America.

Other meetings in this series of dinner conference will be held in Epworth Methodist Church, Centreville, on April 29; nad the High School at Elkton on Wednesday, April 30.

RESTORATION——HOW!

(This is the second of a series of articles on "Wildlife Conservation"

by Robert R. Hill, II)

Thhe complete failure of shorter shooting seasons, lower bag limits, and the numerous other restrictions that have been tried to increase our wildlife shows us that we must organize ot bring back good shooting areas. These measures have not helped wildlife to increase, but have merely prevented it from decreasing further.

The first thing necessary in the restoration of wildlife is to restore its natural habitat in which they live under the best conditions and reproduce to their utmost. Next we must renew the decreasing supply of game by artificial propagation and release it in these newly established homes. Also, food for fall and winter must be supplied through food patches which are left standing near the birds' homes and shelters with food must be supplied in extremely bad weather during the winter months.

No longer is it possible to look toward the state or federal game agencies to furnish us with good shooting lands and an abundance of game, for the problem is now too great for their facilities. Now the solution lies in the hands of those who have the sport of hunting for upland game birds and small game which exists in the same habitat and on those who own the lands where this form of wildlife thrives best.

We must look first to the farmer, who holds those lands where these species are at home. However, we cannot expect the farmer to do all the work of restoration without any compensation for his labors. Therefore we must enlist our forces of sportsmen and farmers into a cooperative group of workers who will furnish the means of restoring the wildlife on a plan through which both will profit.

The main thing which the farmer can do is to restore the natural homes by leaving hedgerows grow in back fields, weeds in corners, etc.; planting seed patches; releasing game furnished either by governmental agencies, sportsmen, or propagated by himself; killing predators such as cats, skunks, hawks, and foxes which are wildlife's greatest enemies; prevention of over-grazing and spring burning of waste lands; by using flushing bars on mowers; winter feeding and shelters; numerous other ways.

The sportsman can help greatly by giving financial aid; furnishing artificially propagated game, "no trespass" signs, trpas and shells for killing predators; winter feed. The way to obtain the best results is to join forces with the farmer and help him as much as possible in the restoration of wildlife on his property in reutrn for priveleged shooting rights.

There's no hurt like forgetting MOTHER'S DAY – Sunday, May 11th

Give her a box of our Whitman's Chocolates

Somewhere a mother expects YOU to remember. Give Whitman's . . . her favorite chocolates . . . in a handsomely decorated box . . . ready here now!

- The Sampler . . . . . $1.50 to $7.50
- The Fairhill . . . . . 25c to $5.00
- Other gift packages . . . . . $1 up

STAM DRUG CO.
Phone 30
Chestertown, Md.

Betterton Pavilion for Rent

BEER GARDEN AND DANCE FLOOR

TURNER'S PIER – BETTERTON, MARYLAND

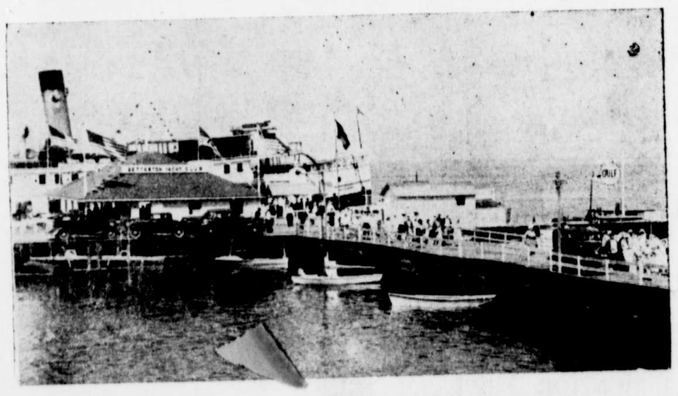

FOR SEASON OF 1941 – MONEY MAKING PROPOSITION FOR THE RIGHT PERSON

TURNER & CO., Inc.

BETTERTON, MARYLAND

AMERICAN STORES CO

Butter Prices Reduced for the Week-End

America's Prize-Winning Sweet Cream

Louella BUTTER

lb ctn 40c

Try the Butter that wins the Prizes year after year . . . over 500 of them. Every pound guaranteed to satisfy you.

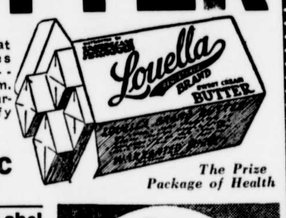

The Prize Package of Health

Derrydale Creamery BUTTER lb 38c

Help the Farmers During the Springtime Egg Festival

EAT Eggs EVERY DAY For Better Health

Eggs are one of the Best Food Values we have today

TAKE HOME AN EXTRA DOZEN

Asco Fancy Blue Label PEAS 2 No 2 cans 25c

ASCO WHITE CRUSHED SUGAR CORN No 2 can 10c

Campbell's Beans 3 16-oz cans 20c

Campbell's Soups 2 cns 17c
Camp. Tomato Soup 3 cans 22c
Chicken & Mushroom can 10c

CAMPBELL'S Tomato Juice 4 14-oz cans 25c

Franco-American Spaghetti or Macaroni can 9c

Fancy Large Calif. PRUNES 4 lbs 29c

Orchard Brand Choice Apricots 2 lbs 29c

Delicious FRESH PRUNES in syrup Big No 2½ can 10c

ASCO Sliced Hawaiian PINEAPPLE No 2½ can 17c

ASCO Finest Calif. PEACHES 2 No 2½ cans 27c

Glenwood APPLE BUTTER 28-oz jar 10c

Wilson's Beef Stew	2 1-lb cans	25c
Wilson's MOR The Handy Meat	12-oz can	23c
Tasty Potato Salad	1-lb jar	15c
Green String Beans	3 No 2 cans	20c
Best Tomatoes ASCO Solid Packed	3 No 2 cans	25c
Choice Lima Beans	2 No 2 cans	15c
E-Tal-E Spaghetti	3 15¾-oz cans	19c
Majestic Pickles Sour or Dill	2 qt jars	25c
Pure Ground Spices Most Kinds	pkg	5c
Crutchfield's Corn Meal	5 lb bag	18c
Mrs. Grass' Soup Mix	2 pkgs	19c
Watkins' Table Salt	2-lb round box	5c
Choice Alaska Salmon	2 tall cans	27c

9c - 19c - 29c Sale of Produce

Extra Fancy Green Wash. Asparagus large bunch 29c

CRISP FRESH CELERY 3 stalks 9c

FRESH PEAS 3 lbs 19c

Local Spring Onions 5 bchs 9c
Local Radishes 3 bchs 9c
Local Green Kale 3 lbs 9c
Local Rhubarb 2 bchs 9c

U. S. No 1 QUALITY FLA. WHITE New Potatoes 5 lbs 19c

MARCO DOG AND CAT FOOD 16-oz can 5c

JOHNSON'S
Liquid Wax 1⅓ pt can 59c
Paste Wax 1⅓ pt can 59c
Glocoat 1⅓ pt can 59c

LUX Flakes 5-oz pkg 10c 12½-oz pkg 21c

LUX Toilet Soap 4 cks 25c

DAZZLE pt bot 10c qt bot 16c

Woodbury's Soap 4 cks 23c

Sweetheart Soap cke 1c with purchase of 3 cakes at 17c

Wright's Silver Cream 8-oz jar 18c 16-oz jar 33c

Fels Naptha Soap 4 bars 19c

Fels Naptha Soap Chips 21-oz pkg 21c

Gorham's Silver Cream 8-oz jar 23c

2-in-1 Shoe Polishes Paste or Liquid 10c

S. O. S. Magic Scouring Pads 2 pkgs 25c

Princess Cleansing Tissues 3 pkgs (200 ea) 25c

All Our White Bread is ENRICHED in accordance with recommendations of the Committee on Foods and Nutritions of the National Research Council.

Oven-Fresh Sliced VICTOR BREAD loaf 5c

Rich Milk or Supreme Bread 2 lvs 15c

"heat-flo" roasted Win-Crest COFFEE 3 lbs 39c 2 lbs 27c

Famous ASCO COFFEE 2 lbs 33c

Creamy Wisc. CHEESE lb 27c

PABST-ETT 2 pkgs 27c
Pabst Cheezham pkg 10c

Kraft's Cheese Amer. or Velveeta 2 lb box 51c

SAVE ON TENDER, QUALITY MEATS

LEAN, TENDER CHUCK ROAST lb 21c

HOME-DRESSED PORK SHOULDERS lb 17c

TOWER BRAND SMOKED BUTTS lb 31c

Large Juicy Franks lb 21c
Lean Plate Meat lb 12½c
Pork Liver FRESHLY SLICED lb 15c

Tender Cross-Cut ROAST lb 29c

Fresh Killed Frying CHICKENS lb 27c

American Stores Co.

Prices Effective Until Saturday Closing in Chestertown and Vicinity
Phones: 300 and 345