The Social Wanderer

Dear Roamer

The Garden Tour Pilgrims really had the right days for their trek through Kent this time. The elements are not always kind enough to aid and abet out door affairs, but this year, one day was perfect, and the other not too bad.

A number of guests from Baltimore visited Mr. and Mrs. Peter T. Brice over Thursday night, at their home Arcadia Farm. Mr. and Mrs. Brice entertained at supper that evening in their honor.

Mr. and Mrs. J. B. Whitworth and their daughter, Miss Betty Whitworth have returned to their home in Quaker Neck from Los Angeles, Cal., where they have been since January. And with them, they bring interesting news!

Mr. and Mrs. Whitworth announce the approaching marriage of their elder daughter, Betty, to Mr. Dryden Joseph Bergeron, of Los Angeles. The wedding, which will take place on Saturday, June 14, will be held at the home of the bride's parents. More details anon! However, the bride and groom-to-be will make their home in Los Angeles. Miss Whitworth has been a popular member of the younger set, and will be greatly missed in the community.

Miss Betty Crooks, of Hazelton, Pa., a niece of Mr. and Mrs. Whitworth, who frequently visits here as their guest, will also be married next month. She will become the bride of Mr. Lee Giler, of Los Angeles, Cal., on the 26th of June, in Hazelton, Pa. Miss Crooks accompanied her aunt and uncle to California both this year and last.

Mrs. Walter Hawkins, who was here last week-end, returned on Wednesday to Chestertown, accompanied by her daughter, Mrs. W. A. Shands, of Jacksonville, Fla., as guests of Mrs. Harry H. Deringer.

On Wednesday afternoon, Mrs. Harry B. Cannon entertained at tea at her home on Water St., and on Thursday, Mrs. Dorsey Hines was hostess for luncheon at Riverside, in honor of the guests from Florida.

Mrs. Louis Skinner, of Bronxville, N. Y., is a guest of her sister, Mrs. James G. Metcalfe. Her son, Mr. Louis Skinner, has also been a guest here this week, visiting his uncle and aunt, Mr. and Mrs. S. Scott Beck.

This week-end, Mr. and Mrs. Beck will have as their guests, Miss Elizabeth Gadd and a friend, from Hartford, Conn.

Mrs. H. Clay Brown was a guest last week-end of Mrs. Irving King, at her home in Germantown, Pa.

Mr. and Mrs. James Chapman, of Baltimore were week-end guests of the latter's mother, Mrs. Frank Simpers.

Mrs. R. Hynson Rogers has returned from a week's visit as a guest of Mr. and Mrs. Wethered Barroll at their home in Ruxton, near Baltimore. Mr. Rogers joined his wife over the week-end, both returning to Chestertown on Sunday.

Mrs. Mamie Dunlap, of Wilmington, Del., has been a recent guest of her brother-in-law and sister, Mr. and Mrs. Charles N. Satterfield.

Miss Helen Shallcross is a patient at the Gundry Sanitorium, at Catonsville, Md., for treatment and rest.

Mr. and Mrs. Allan Barnes, of Wilmington, were week-end guests of the former's parents, Mr. and Mrs. Earle Barnes.

A wedding of interest announced, is that of Miss Mary Anna Hadaway, daughter of Mr. and Mrs. W. Webster Hadaway, who became the bride of Mr. Omar Wilson Scott, of Princess Anne, Md. The ceremony was performed in Denton, by the Rev .Mr. Wimbrow.

The bride is a graduate of the Chestertown High School and has a position with the Mutual Fire Insurance Co., of Kent Co. Mr. Scott is a graduate of Washington College and is a member of the Kappa Alpha Fraternity. He is with the DuPont Construction Company at Indianhead, Md.

Youth had its fling last evening, Friday, when the Junior-Senior Prom of the C. H. S. was held at the Chester River Yacht and Country Club. All week I've heard of nothing but preparations for this gala day in the lives of the sub-debs. The club was attractively decorated with balloons and spring flowers.

On Tuesday of next week, Mrs. Norman Cooper, of Washington Ave., will entertain at a luncheon-bridge which she will give at the Royal Swan Hotel in Betterton.

The same day, Tuesday, the May meeting of Our Garden Club will be entertained by Mrs. W. Clarke Grieb at her home Deep Point. Mr. W. R. Ballard, from the University of Maryland will speak promptly at 2 o'clock, after which a very decisive question before the Club will be voted upon. All members are urged to attend.

And now, since the showers, 'tis time to weed, dig and plant. You said you were waiting for it; I said it too. So let's hie away—a weed in time saves nine—and many a back ache.

Yours, the easy way,

The Wanderer

His Hat in the Ring

"Mahatma" Bailey, assistant football coach at Washington State college, was married recently, reports the American Magazine, and among his wedding presents were 26,000 old hats sent by his alumni friends. They all remembered that Bailey has a habit of throwing his hat down and jumping on it whenever his team faces a critical moment in a game.

OTHER CHURCH NOTES ON PAGE 7

First Methodist Church
Paul E. Reynolds, Pastor

Christ's "Well done" will be for those who do well.

9:45 A. M., Church School. Richard B. Groves, Supt.

11:00 Morning worship, sermon by the pastor "Mother's Day"

6:30 P. M., Young people's meeting.

7:30 Evening worship, service appropriate to mother.

7:30 Wednesday evening prayer meeting.

8:00 Thursday evening, May 15, the By-Kota Circle will meet at the home of Mrs. Charles England.

7:30 Friday evening, May 16, the young people will meet at the church for their business and social meeting.

Trinity Lutheran Church
Theodore H. Ernst, Pastor

Sunday School at 10:15 A. M.

Divine Worship at 11:00 A. M.

Sermon for Mother's Day: "Parenthood Great in God." 2 Kings 4, 25. 26.

A special collection for the spiritual care of our men in the country's service will be lifted.

Worship with us.

ROCK HALL

Wesley Chapel Sunday School had 197 present on Sunday. Miss Esther Carroll and her class of girls had charge of the school hour. Miss Charmayne Shriver was soloist. Also a duet by the Misses Evelyn and Bobby June Townsend and a quartette by Alfred and Preston Jacquette Edward Carroll and Robert Townsend. Sermon and communion meditation by Dr. J. C. Byrd. The evennig service was conducted by Mrs. Elwood Burgess. Next Sunday the Ladies Bible Class has charge of the morning and evening service.

The Ladies Aid Society met in the church hall on Monday night. The Daughters of Wesley met at the home of Mrs. Rachel Eker on Thursday evening.

The Harmony Club met on Tuesday night at Raum Chapel.

Dr. and Mrs. J. C. Byrd and the Daughters of Wesley spent a delightful day on Friday at the home of Mr. and Mrs. Weldon Kelley at Rascob's Estate near Centreville.

Rock Hall Sunday school had a fine attendance on Sunday. Sermon by Rev. F. C. Louhoff.

Miss Norma Scott led the Epworth League. Jesse Downey and his orchestra from Wesley Chapel had charge of the musical program. There will be special services next Sunday, it being Mother's Day.

Mr. John Underwood of Baltimore is spending some time with Mr. and Mrs. Eldridge Joyner and family.

Mrs. Frank McKinley, of Washington, D. C., spent last week with Mr. and Mrs. William Francis.

Edward Hudson has accepted a position on Glenn L. Martin's yacht.

Mr. and Mrs. Carter Bryden, of Baltimore, spent the week end here with their respective parents.

Mrs. Susie Willis entertained several days this week her sister, Mrs. Walbert, from Chestertown.

Mr. and Mrs. Walter Lewis, of Washington, D. C., Mrs. Louise Shaeffer and Mrs. Mildred Durding of Baltimore, were Sunday guests of Mr. James Durding.

Mrs. Millard Glenn was a recent guest of her daughter and family, Mr. and Mrs. Albert Albaugh, of Windsor.

Mr. Gordon Cornelius, of Aberdeen spent the week end with Mr. and Mrs. Albert Chaires and family.

Mr. and Mrs. Spencer Stevens, of Millington, and Mr. and Mrs. Edward Brice, of Baltimore, were Sun-

Mr. and Mrs. Norris Ashley, of Baltimore ,spent the week end here with relatives.

Mr. and Mrs. James Walbert spent the week end at their home here from their employment in Baltimore.

Mr. and Mrs. John Crouch and [illegible] were week end guests here of relatives.

Mr. and Mrs. Milliard Gibson of Queen Anne County spent Sunday with the latter's mother, Mrs. Florence Kendall.

Naudain Francis has accepted employment at the Glenn L. Martin factory.

NOTICE

Application has been made to the undersigned by

ELLA BROOKS

For a Beer License, Class, D, on sale, generally, at the premises known as Ella Brooks, near Rock Hall which shall authorize the holder thereof to keep for sale and to sell beer at retail, at the place therein described, for consumption on the premises or elsewhere.

The application is made in accordance with chapter 2 of the Acts of the General Assembly of Maryland at the Special Session of 1933, and is on file in this office. Any exceptions to the issuance of the license must be filed with the undersigned within a period of one week from the publication of this advertisement, otherwise the license applied for will be issued. The manner of filing exceptions is described in the Act, a copy of which is on the file in the Clerk's office.

ROBERT A. SHALLCROSS,
Clerk Circuit Court for Kent County

Here's What You Get When You Buy A General Electric Refrigerator

Come in today and see the new G-E — the refrigerator that's tops in preference because it's tops in performance!

Only $0 delivers and $0 a month pays for the G-E "Big 7" shown above.

1. A product of the world's largest electrical manufacturer. More people prefer G-E than any other refrigerator, according to recent surveys.

2. 10-Star Storage Features including the amazing new G-E Butter "Box" that keeps butter *always* at spreading softness!

3. A rare combination of beauty and quality at a bargain price!

4. Famous G-E Sealed-In-Steel THRIFT UNIT—the refrigerator mechanism with an unsurpassed performance record,

CALLAHAN'S APPLIANCE STORE

CENTREVILLE CHESTERTOWN

S. C. CALDWELL, CHESTERTOWN REPRESENTATIVE

GOVERNMENT REMOUNT IMPORTED FRENCH STALLION

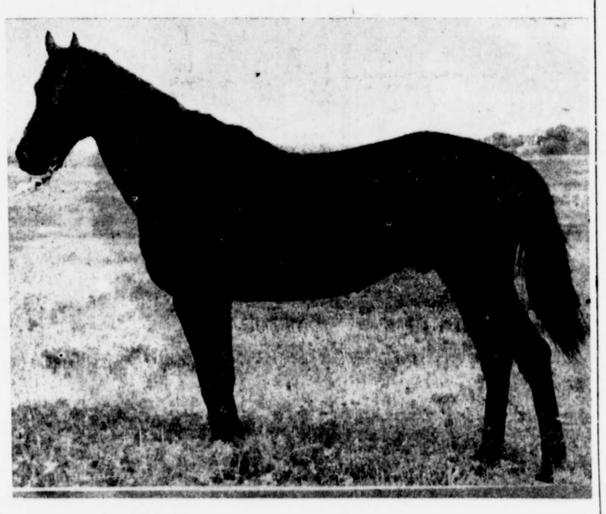

GRATTEUR—Height 16-1—Weight 1150, By MacDonald out of Galatee

JARMAN FARM near Galena. Fee $10.00 at time of Service

There's no hurt like forgetting MOTHER'S DAY—Sunday, May 11th

Give her a box of our Whitman's Chocolates

Somewhere a mother expects YOU to remember. Give Whitman's . . . her favorite chocolates . . . in a handsomely decorated box . . . ready here now!

- The Sampler . . . . . $1.50 to $7.50
- The Fairhill . . . . . 25c to $5.00
- Other gift packages . . . . . $1 up

STAM DRUG CO.
Phone 30
Chestertown, Md.

Ford Outmeasures the "Other Two" IN 8 MAJOR DIMENSIONS!

See the Man with the "MEASURING STICK"... learn about Ford's new bigness!

Look at the chart—see how the Ford outmeasures the "other two."

There's a big difference in the RIDE, too. It's a RIDE completely new in *softness, levelness, quietness*—a RIDE that took, all in all, more than a dozen important improvements throughout the car.

Only Ford gives you the extra power, smoothness and proved economy of its V-8 engine—with still faster pickup this year. Yes . . . Ford leads in a lot of things. But you'll never realize *how many* until you meet the man with the "Measuring Stick"! Bring your present car . . . get a really tempting "deal!"

GET THE FACTS AND YOU'LL GET A FORD

ELIASON MOTORS, INC.
CHESTERTOWN, MARYLAND

SEE YOUR FORD DEALER FIRST FOR LOW-COST FINANCING

AMERICAN STORES CO.

Make Every Meal a Better Meal with "heat-flo" roasted COFFEE

Discover the richer, fresher flavor, the delightful aroma of this better coffee real soon. Our exclusive "heat-flo" method roasts every bean evenly all the way through and brings you every bit of the rich, delicious coffee flavor you enjoy so much.

WIN-CREST COFFEE 3 lbs 39c 2 lbs 27c

FAMOUS ASCO COFFEE 2 lbs 33c

Phillips' BEANS 4 16-oz cans 19c

Spaghetti 15½-oz can 5c

Phillips' Veg. Soup No 2½ can 10c

TOASTED CORN FLAKES 8-oz pkg 5c
Rice or Wheat Puffs 2 pks 9c
Ovaltine 11-oz can 61c 6-oz can 34c
Herb-Ox Cubes Chick. or Beef tin 9c
Ralston Shreds pkg 14c
Fine Table Salt 3 24-oz pkgs 10c
Pure Black Pepper 2 4-oz cans 15c

CLAPP'S Strained Foods 3 cans 22c
CLAPP'S Chopped Foods can 10c

Corned Beef Hash 2 No 1 cans 25c
Luscious Calif. Peaches 2 No 2½ cans 27c
Farmdale Asparagus Center Cuts 2 No 2 cans 25c
Fancy Whole Wet Shrimp 2 5½-oz cans 25c
Gorton's Codfish Ready-to-Fry 2 10-oz cans 23c
Gorton's Fish Roe 14-oz can 15c
Crutchfield's Corn Meal 5 lb bag 18c
Kraft's Cheese Velveeta or American 2 lb box 51c
Bisquick 20-oz pkg 17c 40-oz pkg 27c
Fig Bars & Ginger Snaps 2 lbs 17c
Majestic Pickles All Kinds 3 10-oz bots 25c
Ice Cream Mix ASCO 3 pkgs 10c
Creamy Tomato Soup ASCO 10-oz can 5c

All Our White Bread is ENRICHED with vital elements for better health.

Oven-Fresh Victor BREAD loaf 5c

Carbonated Beverage Week May 11th to 17th
Sleigh Bell Asst'd BEVERAGES 2 qt bots 15c Plus Dep.

Rich Milk or Supreme Bread 2 lvs 15c

Orchard Brand Apricots 2 lbs 29c
Raisin Week—May 11 to 17 Cal. Seeded Raisins 2 15-oz pkgs 15c
Muir Evap. Peaches 2 lbs 23c

Save on Fruit and Vegetables

LARGE JUICY VALENCIA Oranges 15 for 23c

CRISPY LOCAL RADISHES 3 bchs 9c
LOCAL GREEN SPRING ONIONS 5 bchs 9c
LARGE FLORIDA CUCUMBERS 2 for 9c
NEW RED BEETS 2 bchs 9c

U. S. No. 1 Fla. White New Potatoes 5 lbs 19c
New, Round Stringless BEANS 2 lbs 19c

ASCO Quality Meats Really Cost Less

TOWER BRAND SMALL Smoked HAMS lb 29c

Lean Meaty CHUCK ROAST lb 21c
Home Dressed PORK SHOULDERS lb 17c
Hickory Smoked PICNIC SHOULDERS lb 17c 8-10 lb avg

Freshly Sliced Pork Liver lb 15c
Large Juicy Frankfurters lb 21c

Asst'd Meat Loaves ½-lb 13c
Lean Plate Meat lb 10c
Fresh Steak Fish lb 11c

Lifebuoy Soap 4 cks 25c
Lux Toilet Soap 4 cks 25c
LUX FLAKES 5-oz pkg 10c 12½-oz pkg 22c
RINSO 23½-oz pkg 19c 2 9-oz pkgs 17c
SWAN SOAP 3 cks 17c 2 lge cks 19c
Gold Dust 36-oz pkg 18c
Silver Dust 22-oz pkg 21c

SPRY 1-lb can 19c 3 lb can 50c
Thrivo DOG FOOD 3 16-oz cans 25c
Old Dutch Cleanser 2 cans 15c
SWEETHEART SOAP cake 1c with purchase of 3 bars at 17c

Prices Effective Until Saturday Closing in Chestertown and Vicinity
Phones: 300 and 345