THE CHESTERTOWN TRANSCRIPT

Entered as second-class matter at the Postoffice, Chestertown, Md., in accordance with Act of Congress.

Publishers—R. H. Collins, & Sons.

Published every Saturday at The Transcript Building, Court Street, Chestertown, Maryland.

SATURDAY, MAY 17th, 1941

National Advertising Representative

AMERICAN PRESS ASSOCIATION

New York : Chicago : Detroit : Atlanta : Phila.

On May 24th, the registered voters of Kent County will determine whether or not this County will spend $400,000 for the improvement of the antiquated High School facilities. As we have stated before, the decision is up to the people themselves to determine whether they are willing, through taxation, to improve the educational facilities for their children or are content with the present situation. The improvement is not confined to any one locality but will directly affect the high school population in all parts of the county. The proposed program is one that should be carefully studied so that an intelligent vote can be cast. There is no question but the improvement will increase the facilities for a better high school education and one that will be comparable to that being received by the boys and girls in other counties. The question should be carefully weighed with the cost on the one side of the scale and advantages on the other. The citizens committee on public education has prepared a series of questions and answers which is published in this issue of The Transcript. This answers many of the questions that have already been asked. As to the important question of cost of construction at this time, the committee states that, in its opinion, the building committee which has entire charge of construction, will not spend the money if construction costs are far out of line. The bill as passed by the Legislature names the committee which is made up of outstanding citizens of the county, but does not state when construction must start. This question is left in the hands of the committee.

The annual celebration of "A Day In Old Chestertown" will be held next Saturday and an unusual effort is being made this year to make the exhibits unusually attractive and interest local people as well as those from other sections in visiting the old homes. Chestertown is rich in Colonial history and not only have many of the old homes been preserved but there are great numbers of pieces of silver,chinaware, furniture, etc., in this community that date back to those early days. In addition to the homes many of the old pieces will be on exhibit.

Many places can claim larger building and elaborate homes but few can duplicate the historical value that is Chestertown's. It is something to be proud of and something that cannot be bought or sold. Old Chestertown Day celebration is under the direction of the Woman's Literary Club which adds dignity to the occasion. More interesting is the fact that the proceeds from the occasion will go toward the Chestertown Public Library. The library is maintained through public subscription and the combination of "A Day In Old Chestertown" together with helping support the public library, makes both an interesting and a worthwhile affair. This year an effort is being made to dress the entire town appropriate to the occasion. The merchants have been asked to decorate their windows with articles that date back to the old days; flags will be erected along the sidewalks and all-in-all it should prove to be outstanding in the history of the annual celebrations.

It appears that it has taken a world war to secure lights for Chester River. The proposal for establishing these lights was approved several years ago but not until now have funds apparently been available. They will greatly facilitate navigation on this river at night. It is understood that a series of lights will extend from Queenstown Creek to Chestertown.

SOCIAL ITEMS OF INTEREST IN AND AROUND WORTON

Mrs. Raymond Brockson and daughter, Bonnie, of Philadelphia, are spending sometime with her parents, Mr. and Mrs. Harvey Smith.

Mr. and Mrs. Thomas Markland entertained Mr. and Mrs. Wm. Lyons of Harrington, on Tuesday.

Mr. Perry Gears, of Phoenxville, Pa., spent several days last week with his mother, Mrs. James Gears.

Mrs. Milford Dukes, Mrs. Horace Loller, Miss Hazel Mason, Misses Harriett, Louise and Anne Clark spent Tuesday in Wilmington.

Mrs. Ralph Cox and children visited Mrs. Arthur Mason on Tuesday.

Mrs. Roy King and son visited her sister, Mrs. James Patrick, on Thursday.

Mr. Harrison Moffett and daughter Harriett, of Baltimore, are spending the week with his parents, Mr. and Mrs. Walter Moffett.

Miss Jane Cooper, of Chestertown, spent the week end with her sister, Mr. and Mrs. James Matthews.

Mr. and Mrs. Sewell Lee were the guests of their son, Mr. and Mrs. Lawrence Lee, of Wilmington, on Sunday.

Mr. George B. Rasin, Jr., of Baltimore, spent the week end with his grandmother, Mrs. Heneritta Rasin.

Mrs. Lorraine Williams entertained on Sunday her sister Mr. and Mrs. Alan Rouse, of Philadelphia.

Mr. and Mrs. Reginold Cooper and son, Dick, have returned to their home here after spending the winter in Florida. He reports his father, Barney Cooper has been quite ill but is much improved at this time.

Mr. and Mrs. Albert Humpheries spent Tuesday in Wilmington.

The Homemakers Club will meet at the home of Mrs. Mowbray Hadaway on Tuesday afternoon, May 20th.

Mrs. Julia Matthews is spending sometime with her daughter, Mrs. Garrett Chairs, of Chestertown.

Mr. and Mrs. James Coleman and son, Jimmy visited his parents, Mr. and Mrs. Frank Coleman, of Massey on Sunday.

Mr. and Mrs. Julian Crew and family visited his mother, Mrs. Katie Crew, near Fairlee on Sunday.

Fish received from the market should be washed in cold salted water, dried, and wrapped in parchment paper before being put into the refrigerator. Do not allow fish to lie in water as the water is absorbed quickly and spoils the flavor.

H. W. VICKERS, Attorney

Order Nisi

In the Circuit Court for Kent County
In Equity No. 3177

Clarence C. Parsons, et al
versus
William S. Parsons, et al

Ordered, this 14th day of May 1941 by the Circuit Court for Kent County in Equity, that the sale of the Real Estate mentioned in these proceedings, made and reported by Harrison W. Vickers, Trustee, pursuant to authority contained in Decree of the Circuit Court for Kent County, in Equity dated December 3, 1940, be ratified and confirmed, unless cause to the contrary thereof be shown on or before the 18th day of July next; Provided, a copy of this Order be inserted in some newspaper printed and published in Kent County, once in each of four successive weeks before the 9th day of June next.

The Report states the amount of Sales to be $800.00.

True Copy,
ROBERT A. SHALLCROSS, Clerk
Test:
ROBERT A. SHALLCROSS, Clerk
m17-4t

H. W. VICKERS, Attorney

Order Nisi

In the Circuit Court for Kent County
In Equity No. 2956

W. B. Copper, Harrison W. Vickers, Extrs., et al
versus
Jeremiah Whye, et al

Ordered, this 14th day of May 1941 by the Circuit Court for Kent County in Equity, that the sale of the Real Estate mentioned in these proceedings, made by W. B. Copper and Harrison W. Vickers, Extrs., et al, and reported by Harrison W. Vickers, surviving Extr., et al, under and by virtue of the authority contained in mortgage from Jermiah Whye and wife to Stavely & Bowers, dated January 14, 1929, be ratified and confirmed, unless cause to the contrary thereof be shown on or before the 18th day of July next; Provided, a copy of this Order be inserted in some newspaper printed and published in Kent County, once in each of four successive weeks before the 9th day of June next.

The Report states the amount of Sales to be $275.00.

True Copy,
ROBERT A. SHALLCROSS, Clerk
Test:
ROBERT A. SHALLCROSS, Clerk
m17-4t

R. HYNSON ROGERS, Attorney

Order Nisi

In the Circuit Court for Kent County
In Equity, No. 3232

R. Hynson Rogers, Assignee
versus
Tilghman Hubbard and Wife

Ordered, this 16th day of April 1941 by the Circuit Court for Kent County in Equity, that the sale of the Real Estate mentioned in these proceedings, made and reported by R. Hynson Rogers, Assignee, under and by virtue of the authority contained in two mortgages, one from Tilghman Hubbard and wife to Adam U. Smith, dated June 29, 1932, and the other from Tilghman Hubbard and wife to Adam U. Smith, et al, dated Feb. 5, 1938, be ratified and confirmed unless cause to the contrary thereof be shown on or before the 20th day of June next; Provdied, a copy of this Order be inserted in some newspaper printed and published in Kent County, once in each of four successive weeks before the 12th day of May next.

The Report states the amount of Sales to be $1450.00.

True Copy,
ROBERT A. SHALLCROSS, Clerk.
Test:
ROBERT A. SHALLCROSS, Clerk.
a19

Notice To Creditors

Notice is hereby given that the undersigned has obtained from the Orphans' Court for Kent County letters Testamentary on the personal estate of

WILLIAM ANDREW CLAYTON

late of said county, deceased. All persons having claims against said deceased's estate are hereby warned to exhibit the same, with the proper vouchers thereof, to the undersigned on or before the 3rd day of November 1941, otherwise they may by law be excluded from all benefit of said deceased's personal estate.

All persons indebted to this estate must settle at once.

Given under my hand this 29th day of April, 1941.

SPENCER TRUITT,
Executor

EDNA ELLIOTT, Register of Wills
m3

Sandwich Assortment For Various Occasions

Big sandwiches, and little sandwiches, fancy ones and plain ones, hot ones and cold ones—all will be popular and very much in evidence during the summer months. We will eat them for luncheon with frozen fruit salads or fish salads or jelled salads, and during the afternoon for a snack, and very especially at picnics and garden suppers.

This particular brain-child of the Earl of Sandwich has been developed to such an extent that one just can't want for any type at all—even down to sandwiches with jellied fillings.

CHICKEN AND HAM SANDWICHES

2 cups minced chicken
1 cup minced ham
1 teaspoon minced white celery leaves
½ red pepper minced
Salt, pepper
Chopped onion to taste
Minced sharp gherkin pickle
Mayonnaise to spread

If mayonnaise is used, little or no butter is required. Mix all together and spread between slices of white or whole wheat bread.

TOASTED CHEESE AND WALNUT SANDWICH

½ cup cream or cottage cheese
2 tablespoons salad oil
1 tablespoon vinegar
¼ teaspoon salt
⅛ teaspoon paprika
6 tablespoons English walnuts

Mix oil, vinegar and seasonings and add cheese. Cut graham bread in quarter-inch slices, spread with cheese mixtures and sprinkle with chopped walnuts. Put together in pairs, strip crusts, cut in finger-shaped pieces and toast. Nice to serve with salads.

SARDINE SALAD SANDWICH

1 cup sardines
Lettuce leaves
Onion juice
Lemon juice
Mayonnaise
Graham bread

Drain sardines and break into pieces. Add a few droos of lemon and onion juice and mayonnaise to moisten. Toast medium slices of graham bread. Spread with butter creamed with a few drops lemon juice. Cover with leaf lettuce. Add sardines nad other slice of toast. Garnish with lemon triangles.

STIME'S
ORVIS SHOP
UNDER VOSHELL HOUSE
Some Exceptional Imports In
WINES and LIQUEURS
In Limited Amounts
ALSO FULL LINE OF DOMESTIC GOODS
THANK YOU
PHONE 26 for FREE DELIVERY

YOUNG TURKEYS
Start them right on
SUNSHINE STARTER MASH
the feed that grows
MORE AND BETTER TURKEYS
See us about FINANCING
YOUR TURKEY FEED until
you sell them
BROOKS' MILL
Chestertown, Md. Phone 80

CLEAN-UP TIME IS HERE

Spring is here—the season when people, out of long custom, turn to a general clean-up of Winter debris. Lawns, gardens, farms, in fact all property benefits.
Many reasons are attributed to the selection of Springtime for this work, but few really consider cleaning up in terms of preventing the accumulation of fire hazards.

FIRE POTENTIALS LURK IN

Rubbish piles in or around buildings
Chimneys and flues left uncared for
Attics, Closets, Cellars that are overcrowded
Collections of brush and piled grass

General clean-up effort is commended—Good housekeeping recommends it—SAFETY demands it—and Clean Property Seldom Burns.

The Danger of Fire is always present. Help keep it down. Exercise every precaution—MAKE YOUR CLEAN-UP A THOROUGH ONE

THE MUTUAL FIRE INSURANCE CO.
of Kent County, Md.
ESTABLISHED 1845, AT CHESTERTOWN, MD.
FREDERICK G. USILTON, President
GEORGE E. GORSUCH, Sec'y.-Treas.

WALL PAPERS
FEATURING
The Sherwin-Williams New 1941 Line of Fast Colors
EXCLUSIVE WITH US
Prices Start at 7c single roll
ASK TO SEE OUR STYLE GUIDE
John Bartley & Son
Phone 76 Chestertown, Md.

Why The Smiles?

WELL, friends, these happy faces belong to some of the hundreds of depositors who bank here during the year. Theirs is the smile that comes with the security of having a Savings Account . . a smile that looks ahead toward achieving worth-while goals and possessions in Life!

Yes, happy is any age that Saves . . youngsters toward their future education . . grownups toward bettering themselves. Why not you? Take what dollars you can spare and:

Start A Savings Account Now At
THE FIRST NATIONAL BANK
Chestertown, Maryland

Officers
STEPHEN R. COLLINS, President
T. D. BOWERS, Vice-President
W. R. HUEY, Cashier
R. R. WILKINS, Asst. Cashier

Directors
T. D. BOWERS
P. M. BROOKS
R. H. COLLINS, Jr.
S. R. COLLINS
W. R. HUEY
G. ELLSWORTH LEARY
W. U. LUSBY
H. S. STARTT
R. W. STAVELY
WM. BELT TOWNSHEND
ANDREW W. WILSON

See Us About
A SAFE DEPOSIT BOX

NEW LYCEUM THEATRE
CHESTERTOWN
MON. - TUES. - WED.
MAY 19 - 20 - 21

THUR. - FRI. - SAT.
MAY 21 - 22 - 23

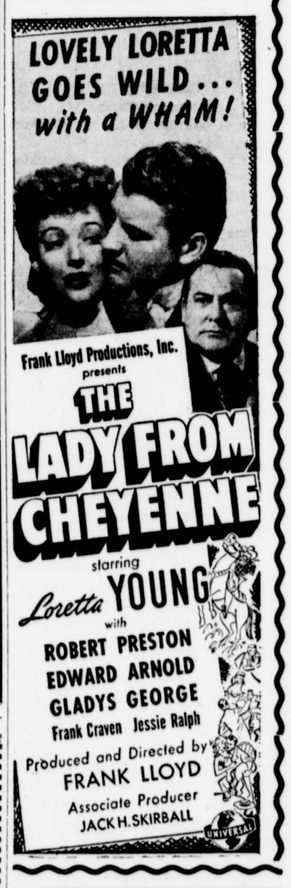

Watch Your Kidneys!
Help Them Cleanse the Blood of Harmful Body Waste
Your kidneys are constantly filtering waste matter from the blood stream. But kidneys sometimes lag in their work—do not act as Nature intended—fail to remove impurities that, if retained, may poison the system and upset the whole body machinery.
Symptoms may be nagging backache, persistent headache, attacks of dizziness, getting up nights, swelling, puffiness under the eyes—a feeling of nervous anxiety and loss of pep and strength.
Other signs of kidney or bladder disorder are sometimes burning, scanty or too frequent urination.
There should be no doubt that prompt treatment is wiser than neglect. Use Doan's Pills. Doan's have been winning new friends for more than forty years. They have a nation-wide reputation. Are recommended by grateful people the country over. Ask your neighbor!
DOAN'S PILLS

Oriental Cream
GOURAUD
The cream to use before the evening dance. No rubbing off—no touching up. A trial will convince.

Mothersills
RELIEVES STOMACH DISTRESS WHEN TRAVELING