LINDBERGH IN THE CLASSROOM

Well,—Mr. Lindbergh, babble on!
Continue to gabble your white-livered song
Of appeasement, surrender and defeat.
That is your right in a free country
Whether your advice is wise or foolish,
Whether you speak from knowledge or from ignorance.
No true American would deny this to you.
You can gabble, cower, cringe,
Suggest negotiation with liars, murderers and thieves,
And no one will say you nay
While your country is still at peace .

But your fellow countrymen, Charles Augustus,
(I can no longer call you Colonel)
Have an equal inalienable right
To express their opinion of you,
Of your position and your attitude
In this crucial hour of imminent peril
To free institutions and free ways of life.
In your brash assumption of authority
To advise your country in matters
Far beyond your ken,
It probably matters not to you
That the school teachers of this nation
Are hot on your trail
And with the millions of high school youth
In thousands of classrooms
Are deliberately as a patriotic duty
Debunking you.
With your own craven words
As a basis of instruction,
American youth who once called you hero
Are being led everywhere
To spurn your counsel of defeatism
As unworthy of a true American
And despise your brand of patriotism
And inimical to the safety of your country.

Your obvious contempt of democracy,
Your open admiration for Nazi efficiency
Your willingness to negotiate
With liars and murderers
Who have broken every law
Of international relations
And violated every pledge and pact,—
Your omission of a single word of criticism
In any of your harangues over the air
Or in any printed word
Of ruthless acts of barbarism,—
The total absence in anything you have said
Of any appeal to patriotism, loyalty to ideals,
Resistance to tyranny,
Willingness to fight to preserve
The freedom won by our fathers,
Any attempt to enlighten your fellow-citizens
On the professed designs of aggressors
To dominate the earth
And enslave all peoples
Not of German blood,—
Only the theme of fawning, cringing, and yielding,
Making what terms we can
With tyrants, liars, and murderers,—
Peace at any price,
Betraying Lexington, forgetting Gettysburg,
Erasing the Argonne,
Spurning the traditions of pioneer days
And all the glorious history
That has made American what it is,—
This is your theme, Charles Augustus,—
This is your sole text and message.
Truckle, fawn, crouch, and bow,—
Make the best deal we can
With brutal might and monstrous tyranny.
This is what high school youth
In thousands of classrooms
Are learning day by day
Of one who once was set high on a pedestal of honor
But who now elicits only scorn and bitter contempt.

So gabble on, Mr. Lindbergh,
Continue to vomit forth your craven song
Of defeatism and appeasement.
Continue to aid, comfort and delight Hitler
And his gang of pirates and murderers.
Continue to attract crowds of Communists,
Nazi lovers, enemies of democracy,
To hear your silly, futile, white-livered words.
Continue to divide and disunite your country
In this day of dire peril
To all that true Americans hold dear.
This is still a land of free speech
And this is still your right.

But the school teachers of the country,
Mr. Charles Augustus Lindebergh,
(I can no longer call you Colonel),
Have the right of free speech, too,
And they also have a duty to perform.
You have long since been deflated and debunked
With the future citizens of America
Who despise your counsel and spurn your advice.
From the eminence of cringing poltroonery
On which they have placed you
Not even Adolph Hitler
Will ever be able to pull you down.

"Boys and girls,
That will do for today.
We'll have fifteen minutes
Of Current Events again Tomorrow."

E. CLARKE FONTAINE
Chestertown, Maryland

RADCLIFFE
DRIVING PARK
CHESTERTOWN, MARYLAND

OPENING HARNESS RACES OF THE SEASON

Decoration Day

FRIDAY, MAY 30th, 1941
Starting At 1:00 P. M.
Eastern Standard Time
IN CASE OF RAIN WILL BE HELD FOLLOWING DAY

A FULL AFTERNOON OF RACING
THE LARGEST ENTRY SINCE THE OPENING OF PARK
Dover, Vandyke, Church Hill, Chestertown Tracks Represented
Including Many New Horses

Amplifying System Will Announce Position
Of Horses In Race

ADMISSION 35 Cents SPONSORS—HADAWAY BROS.
The Management is not Responsible for Injury to Horses, Drivers or Spectators

Washington College Sports

By
"Bing" Hartnett

Washington College Sports comes to a close for this year with this writing. If the readers of the column received in any degree the satisfaction from scanning the weekly type as this writer did in preparation, efforts were not wasted. It was a real pleasure and invaluable experience.

With the closing of the school year it is interesting to look back on the football, basketball, baseball and track records that were made along with some highlights. When this is done the year is officially completed and goes down in Washington College history.

Before looking at the individual records of the squads, in general it may be said that Washington College may have slipped a little on the record books but on the diamond, gridiron, track and basketball court the many spectators saw new, young teams being carefully molded together, full of fight with the will to win —teams that are to bring Washington College glory in the future. This year, all the teams were loaded with new members. While a year's experience behind them they should go well in the coming seasons.

Looking first at the baseball picture, Coach Tom Kibler's nine lost the Mason-Dixon Championship to Lefty Rietz' Loyola Greyhounds, marking the first time possession of the penant has slipped from here since the formation of the old Maryland Intercollegiate League, which was enlarged this year to become the Mason-Dixon league. Loyola's two defeats of the Shoremen were the first two ever suffered in league competition. The second game, played last Saturday, which was a 3-2 victory for the Greyhounds in 11 innings gave them claim to the flag. The club played fourteen games, won nine and lost five—two to Loyola, once beaten by Centreville, P. M. C., the University of Maryland. Victories were registered over Easton, American U., Hartwicke, West Chester, Mt. St. Mary's twice, Delaware twice, and Western Md. Six men graduate from the squad, Joe Bremner, Jim Bush, Fetter, Rayne, Selby and Quillen. The freshmen on the club turned in good seasons. Bob Ruff held down the shortstop position well, McLaughlin, Samele and Gibe all showed promise of being the real backbone for next year's team.

Basketball shows the Pentagon with a record of seven wins and ten losses for the worst record in many seasons. Records often lie though and such was the case with the year's quintet. Losing five games by five points or less, with a few breaks the records could as easily have shown a successful season. Without doubt the club was one of the best in the state, second only to the fast moving Loyola Greyhounds, who lost the title to a surprising Western Maryland Club that defeated the Shoremen in the playoffs 37-38 and then copped a one point victory for the penant.

The season marked the end of brilliant coaching career, when Tom Kibler announced the relinquishment of his duties to Fred Dumschott, graduate manager and most famous of the history making original Flying Pentagon, who will take over next season. Kibler will continue as baseball coach.

Graduating from the squad are Charlie Fetter and Jim Bush. All other men will be back (selective service permitting) including Yerkes, Samele, Stevens and McNiff.

Coach George Ekaitis had one of the best track teams in many years and it was freshman that did the trick. Such veterans as Jim Steele, Ed. McCalley, and Buckingham were reinforced with more good talent than has been here in a long while. Hal Freeman, Yerkes and Sinclair proved themselves valuable assets in defeating Juniata, Western Md., and Hopkins. One of the oddities of the season was the tie with the Blue Hens of Delaware in that dual meet. Washington College is adding Cross Country to their track events.

Washington College's gridiron squad showed promise of developing into a good eleven, under the quarterbacking of Lew Yerkes and other capable freshmen. This season the Maroon and Black registered only two wins in eight games—chief cause being lack of experienced men. Charlie Fetter and Palmerini will be missing next year but Ekaitis should build a winning eleven from this season's nucleus.

Regardless of records, or what have you every Washington team showed that fight that the spectators like. They're a good bunch to pull for. Don't let them down next year.

Variety of Traffic

Traffic on the new Shensi-Szechuen highway, the only land route connecting China's northwest and southwest provinces, has become the most varied in the world, there being a constant stream of cars, buses, trucks, bicycles, rickshas and mules.

SCOUTING IN KENT COUNTY

Prepared by ROBERT R. HILL, II

Scouts and Cubs will take a large part in the annual Memorial Day Parade sponsored by the American Legion on May 30th. In recent years, uniformed Scouts have added a great deal to these parades because of their training in Scouting. All troops are cordially invited and urged to take part in this annual observance, especially those Scouts with uniforms.

The Camporee on June 13th and 14th should be receiving a large part of each troop's meeting night now, as it is hoped there will be a large turn-out of well trained Scouts at this very important event of the district program. Most troops are well under way by this time and should show us some real camping. Scoutmasters are urged to hold their Board of Reviews before the 31st of May in order to comply with advancement part of the Camporee Troop Accomplishment Plan.

TROOP 170, CHESTERTOWN
By Lewin Wheat

"We are tenting tonight, tenting tonight, tenting on the old camp ground," echoed the harmonious voices of Troop 170, as they contributed their part toward the Church service at Bond Chapel last Sunday evening.

Once again the Boy Scouts came to the assistance of their community by cooperating in the moving of chairs, distribution of programs, and the erecting of tents for the service Sunday. A parade was staged by the Girl Scouts and the Boy Scouts and the idea of the camping spirit was forwarded by tents and a council fire.

Troop 170, as well as other troops, can now be seen practicing and teaching their members the elements of good marching, so as to promote themselves at the annual Memorial Day parade on May 30. Not only does this practice teach the scout good form, but it promotes discipline and of the chance for cooperation between he and his fellow members.

On June 4, the troop will be honored with the presence of our Scout Executive, Mr. Douglas Dye, who will re-register the members and re-charter the troop for the forth-coming year. A board of review is also to be held, where scouts seeking advancement will undergo their final review and examination before receiving their badges at the Camporee on June 13 and 14.

TROOP 140, KENNEDYVILLE

The meeting on May 30th will be held as a Charter Presentation and Parents Night combined. A speaker will talk on the value of Scouting to the boys. This troop has now completed five years of active service and has done a remarkable job for the small community of which it is a part.

Plans have been made for a demonstration of good marching at the Memorial Day Parade at Chestertown on May 30th. The troop is practicing camping stunts, so they will be able to compete with other troops in the district Camporee.

The Boy Scouts of America, through Dr. James E. West, Chief Scout Executive has just announced that the Boy Scout Handbook, a best seller, is now appearing with a new cover, added colored section and many new illustrations. Its cover by Norman Rockwell, famous artist, shows a Cub, a Boy Scout and a Sea Scout, headed for adventure. The color insert contains Flag Code information, Scout Uniform and Insignia illustrations, including the designs of 106 Merit Badges and space for a Scout's record of personal progress. There are 400,000 copies in this printing, which is the 33rd printing of the Revised Handbook.

In the same colored section the Scout Oath and Law are shown being engraved in stone by a Boy Scout, against a background of the famous Mount Rushmore Memorial in South Dakota featuring the sculptured heads of Washington, Jefferson, Lincoln and Theodore Roosevelt. This scene was painted for the Boy Scouts of America by Remington Schuyler, prominent artist and Eagle Scout.

The "Handbook for Boys" is not only one of the books best known to American boys but also the most used volume of its kind. Since it was first published in 1910, 6,900,000 copies have been issued. In its thirty-one years the volume has become a friend and helpful partner to the 9,600,000 Scouts and leaders who played or are playing the game of Scouting.

Used by Scouts and non-Scouts alike, the Handbook contains a wealth of material on first aid, nature study, camping, outdoor cooking, pioneering, health and safety.

A Business Change

Having sold my jewelry and Gift Business to Mr. Nelson J. Farney of Easton, Md., I am taking this occasion to notify my many friends and patients that I shall continue in the field of Optometry.

My office will be located in the same building. Office hours from nine to twelve A. m. and one to four P. M. and by appointment.

I wan to thank each of you who has made it possible for me to build my business in this community and hope you will cooperate with Mr. Farney as you have with me. The store will be closed May 30 and 31st to enable us to take stock and will be reopened under the new management June 2nd.

I hope to be able to serve my patients even better in the future than I have in the past since my entire time will be devoted to Optometry.

J. S. KREEGER,
Optometrist, Chestertown, Md.

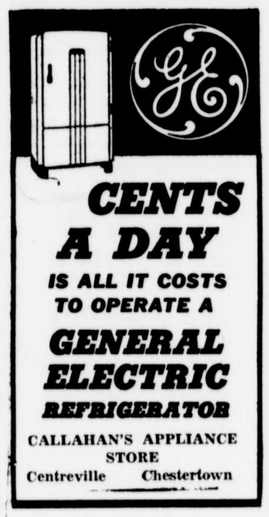

CALLAHAN'S APPLIANCE STORE
Centreville Chestertown

General Electric Refrigerator—61-02242

SHERIFF'S NOTICE TO Traders And Others

Notice is hereby given to all persons and bodies corporate or politic, doing business in Kent county, and requiring a State License to obtain a license or renew the same on or before

THE FIRST DAY OF MAY NEXT

A failure on the part of persons now engaged in business to renew their license by the first day of May next, will subject them to a fine.

Clerk Robert A. Shallcross will be ready to issue licenses on or before the first day of May next at his office in the Court House.

Those interested are notified of the following requirements of the license law:

if applicant's stock in trade

does not exceed		$1,000..	$15.50
If over $1,000	not over	1,500...	18.50
If over 1,500	not over	2,500...	20.50
If over 2,500	not over	4,000...	25.50
If over 4,000	not over	6,000...	30.50
If over 6,000	not over	8,000...	40.50
If over 8,000	not over	10,000...	50.50
If over 10,000	not over	15,000...	65.50
If over 16,000	not over	20,000...	80.50
If over 20,000	not over	30,000...	100.50

SPECIAL NOTICE

All applicants for traders license must make application in writing upon special form under oath before Clerk of the Circuit Court or Justice of the Peace or Notary Public as provided for under Chapter 632, Acts 1916.

These blanks can be secured upon application to the Clerk of the Circuit Court.

NEW LICENSE LAW
Effective January 1, 1916

Notice is hereby given to all persons interested that the License Laws of Maryland were amended by the General Assembly of 1916, and new sections added providing for the licensing of Detective Agencies and Agents, Moving Picture Shows and Carnivals, Garages, Cash Registers and Adding Machines, Typewriting Machines, Commercial, Mercantile and Mutual Protective Agencies, Intelligence Offices and Employment Offices, Laundries, Junk Dealers, Trading Stamp Companies, Wholesale Dealers in Farm Machinery, Soda Water Fountains, Livery Stables, Bowling Saloons, Storage Warehouses, Check Rooms, Dyeing, Cleaning and Pressing Companies, Shoe-Shining Parlors and Hat-Cleaning Establishments, Restaurants or Eating Places, Plumbers and Gas Fitters, Construction Firms or Companies, Non-Resident Wholesale Tobacco Dealers and Non-Resident Wholesale Liquor Dealers. For information of the license fees under this law apply to the Clerk of the Circuit Court.

STALLIONS—Any owner and keeper of every Stallion or Jack shall before being permitted to stand or station such animal pay to the Clerk of the Court or some one of the counties of the State the highest sum that he intends to receive for the season, for one mare, and the receipt of the said Clerk, with the seal of his court attached thereto for said sum shall be the license for standing or stationing such a stallion or jack for one year from the date thereof; provided that in no case shall the sum directed to be paid by this section for such license be less than ten dollars, and that every stallion or jack, upon which the said tax is paid, shall be exempt from all other State tax.

Any owner or keeper standing or stationing any stallion or jack without a license shall forfeit and pay twice the sum authorized and required to be paid in the last preceding section one-half to the State and the other half to the informer.

ROBERT E. LEE, Sheriff.

CLASSIFIED

Attention Farmers and Truckers

Owing to the heavy demand for Burlap for Defense Needs, we will not be able to furnish Grain Bags this coming season.

P. M. Brooks & Son
Frank W. Brower
Harry S. Jewell
C. W. Kibler & Sons
Metcalfe Brothers
Metcalfe Brothers & Rasin

DANCE
Betterton Casino
WEDNESDAY, JUNE 11th

Cousin Lee's Orchestra, radio entertainers. Dancing and entertainment.

Sponsored by Betterton Chamber of Commerce. 40c including tax.

Legal Holiday–

Friday and Saturday, May 30th and 31st, being legal holidays, the First National Bank will be closed. All notes maturing on that day may be attended to the day following.

W .R. HUEY, Cashier.

For Sale–

Pure bred registered Bull Calfs, with papers.

Safety Glass For Automobiles
Cut and installed while you wait.

C. D. HICKS,
Goose Hill, near Chestertown
Phone 833-F-3 a5-tf

For Sale or Rent–

Nicely located property in town of Betterton, overlooking the bay.

Large house piped for water, electricity, toilet, 2 porches, 2 car garage selling price $1,000.

Easy terms or will rent for $12 per month payable in advance.

TREHERN ASSOCIATES
High Street, Chestertown, Md.

For Rent–

5 Room Apartment. Possession May 1st.

B. R. BARTLEY,
a19 Chestertown, Md.

For Sale–

FUNK'S "G" HYBRID SEED CORN—G-88; G-94; G-135; G-235.

Limited supply left. Place your orders now.

W. D. ROE & SON,
Sudlersville, Md.
Phone Sudlers 2111—2121 a5

Notice To Farmers–

We are position to do custom work with new equipment.

COMBINING GRAINS
BALING HAY AND STRAW
With a new Holland String Baler

HERBERT & FRANK FLETCHER
Phone 820-F-2 Chestertown, Md.
m17-8t

For Sale–

One used 28-inch McCormick and Deering Thresher for sale at amazingly low price.

Also one silo filler, in good condition.

Apply to

N. C. Leager,
Phone 2442 Millington, Md.
m17-3t

Help Wanted–

Cook for Hot Sandwiches and light lunch, waitresses and bar-tenders, to work at Betterton Yacht Club Pier.

Apply

FRANCIS GIBSON,
m10 Chestertown, Md.

For Sale–

Two Queen Annes County Farms under good cultivation to close an estate.

One located at Price, Md., on the Railroad containing 82 acres. New outbuildings, large house.

One near Ruthsburg containing 160 acres.

PRESTON J. SHALLCROSS,
m10-3t Rock Hall, Md.

For Sale–

USED FARM MACHINERY
1 International model (F-20) tractor with cultivators.
1 Alice Chalmers model (wc) tractor with air tires.
1 Alice Chalmers model (60) All-Crop Harvester.
1 McCormick-Deering Binder.
Phones Chestertown 819-F-3
Still Pond 49-J

JEWELL BROS.
m10-3t Lynch, Md.

For Sale–

1 REAPER
1 TRACTOR

Can be seen at farm of Norman Stoops.

m3 R. HYNSON ROGERS

Beautiful Porch Chairs

in GREEN and IVORY, Round Pipe frames, do not mar the finest floor ONLY

$2.29

LAWN MOWERS
If you want a low price mower we have them, or if you want the best grade we have them also. Come and see them.
Price $5.45 up
Power Lawn Mowers too at the right price for a first class machine.

ELECTRIC FENCE CONTROLLERS
Pasture part of the field until you are ready to till it. Ask your neighbor how he likes his. We sell the "PRIME".
Prices $9.95 and up

GRASS AND WEED CUTTERS
We carry a large line of grass clippers, weed cutters, Hedge shears, pruners Etc. Prices from
25c each up

WINDOW SCREENS AND DOORS
Fly time is here, so are our doors and screens. We also carry galvanized and bronze screen wire to make your own.

POULTRY SUPPLIES
Fountains, Feeders, Brooders, Etc. We can give you what you may need in size and price. Look them over.

TOOL BOXES
These boxes are ideal for keeping your tools where you can find them.
Price 79c and $1.29

GARDEN HOSE
Do not let the plants and grass die for want of water. Get your hose here. Prices run from
6c to 14c per foot.

Jones & Satterfield
Chestertown, Maryland
Phone 51