The Social Wanderer

Dear Roamer

Here we are to another Memorial Day, generally celebrated in festive fashion. But this year, our hearts are heavy and the hand writing on the wall scrawls an ominous omen. However, day by day, we go on and so for the week-end there will be guests and a degree of entertaining.

Mr. and Mrs. Robert Wilson, of Lansdowne, Pa., will entertain at a house party over the week-end, when they will have a number of their friends visit them at their summer home, Fox Point on Lankford Bay.

Mr. and Mrs. Dorsey Hines will entertain as guests for the week-end, Mr. and Mrs. Samuel Armstrong, of Philadelphia.

Mr. and Mrs. L. R. Blackhurst will be hosts Sunday at a buffet luncheon at King's Grant, their home in Quaker Neck.

Friday evening, Decoration Day, many of the Club members and their out-of-town guests will probably enjoy the open house at the Chester River Yacht and Country Club.

Dr. W. H. Moyer and family are spending the Decoration Day holidays at the Shoreham Hotel, Ocean City, Md.

During the past week, there was a circus in Wilmington, and ergo many of the residents with their youngsters proceeded thereto. Hot Tuesday was the day! Some day I will write a column on the stories told me of the trips made on that famous May 20, 1941. It may be more laughable a month from now, but for those who went, to-day Enuf Sed.

Mrs. Joseph Archbell returned to Washington on Sunday with her sister and niece, Mrs. Annie H. Stam and Miss Susan Stam, who were guests here last week-end of Mr. and Mrs. Donald Stam. Mrs. Archbell will remain away for three weeks.

Mrs. Lewin W. Wickes, now residing in Riverside, N. J., has been a guest in town for the past week, at her home in the Wickes Apartments.

Miss Elizabeth Brown of the Garrison Forest School was a guest last week-end of her mother, Mrs. H. Clay Brown. Miss Brown entertained at a surprise party in honor of her mother's birthday on Saturday evening.

Dr. A. C. Dick attended the 10th reunion of his class at the University of Pennsylvania last week-end.

Mrs. Henry Kratzer returned to Emmitsburg last Sunday for a week's visit with her son-in-law and daughter, Mr. and Mrs. Charles Shaughnessy, who were here over last week-end. Mrs. Richard Carvel of Philadelphia has been staying with her father, Mr. H. A. Kratzer, and brother, Mr. Phil Kratzer, during her mother's absence.

Miss Carrie Frances Boyd, of Washington and Miss Virginia Jones, of Baltimore, were guests last week-end of Mr. and Mrs. W. B. Usilton, III.

Mr. and Mrs. Hope Hudson have returned from a motor trip via the Sky Line Drive in Virginia.

Next week, June week program commences on Thursday, with the President's and Mrs. Mead's reception, the commencement Ball on Friday night, June 6th, and the Alumni dance Saturday night following. Monday is Commencement, and then the old hill empties and sleeps gracefully in beauty until Fall. All things must end and so must I.

Yours not so gay,

The Wanderer

WHAT PEOPLE ARE DOING AT MASSEY

Mr. and Mrs. Priceson Tindle and daughter Bernice, of Georgetown, Del., spent Sunday with Mr. and Mrs. Edwin Powell and family.

A business meeting of the Homemakers Club met at the home of Mr. and Mrs. Gilbert Moffett on Wednesday of last week. Plans were made for the coming of College Park Week, for which eight members have planned to attend.

Mr. and Mrs. Herbert Everett, of Wilmington, were guests of her parents, Mr. and Mrs. Frank Coleman on Sunday.

Mr. and Mrs. Melvin Sanner and daughter Pat, Mr. and Mrs. Lester Newnam and daughters Carolyn and Evra, and Mrs. Mollie Newnam spent Sunday in Philadelphia and visited the Zoological Garden.

Mr. and Mrs. Ernest Robinson, Sr., and Miss Betty Jo and Mr. and Mrs. Ernest Robinson Jr., of Baltimore, were Sunday guests of Mr. and Mrs. William Cooper.

Mr. and Mrs. A. W. Jones spent Sunday with relatives at Cecilton.

Mr. and Mrs. Harry Chandler and little daughter Delores, of Wilmington, were guest of Mr. and Mrs. Linwood Burris on Thursday.

Mr. and Mrs. William Cooper attended the funeral of her sister Mrs. Edward Dittman at Still Pond on Monday afternoon.

Mr. and Mrs. Carter Kelly and little daughter Jean and Mr. and Mrs. Charles Pensel and son Charles of Chesapeake City were Sunday visitors of Mr. and Mrs. William Palmatory.

Corp. H. B. Freeman and Pvt. Raymond Freeman of Fort Meade spent the week end with their parents.

Mr. Robert Price of the U. S. Navy, Norfolk, Va., has returned to duty after spending ten days with his parents, Mr. and Mrs. Alrich Price.

SOCIAL NEWS OF INTEREST AT MILLINGTON

Mr. and Mrs. Noland Robinson and children visited Mr. and Mrs. Francis Jewell, of near Kenton, Del., on last Sunday.

Mr. and Mrs. Charles Mohle and Mrs. Carl Mohle, his mother, of Wilmington, visited Mr. and Mrs. Charles P. Jones, on Tuesday last.

Mrs. Belle Higman is very unwell at this time at her home on South Crane Street.

Julian C. Numbers visited his father, Fred C. Numbers last week end.

Mrs. Ida Hoopman, who has been sick for several week's at the home of Mr. Arthur E. Tonkins, has improved a little and has gone to the home of her daughter, Mrs. Margaret Lyens, Chester, Pa., for further rest.

Mrs. John T. Slaughter, Sr., is apparently on the recovery after a long illness.

Miss Dorothy Jones, or Towson, spent Sunday with her parents, Mr. and Mrs. Charles P. Jones.

Walter Gale, writes to the home folks that he arrived at Fort Amadu, Canal Zone, Panama on May 15th and expects to remain there two or three years.

Mr. and Mrs. Stanley Moore, of Philadelphia, visited his cousins, Mr. and Mrs. James D. Moore, on Sunday last.

Ellen Roberts Logan, daughter of Mr. and Mrs. Robert M. Logan, will be graduated from Western Maryland College, Westminster, Md., on Monday, June 2nd. Miss Logan who majored in Home Economics, served last year as president of the Western Md. College Home Economics Club, and also as state president of the Home Economics Club of Maryland. She is a member of the Sigma Sigma Tau Sorority.

MEMORIAL DAY AT WESLEY CHAPEL CELEBRATION TO BE HELD SUNDAY

MEMORIAL SERVICE—2 P. M.

PRELUDE
MALE CHORUS ..... From Chestertown
CALL TO WORSHIP—
THE MINISTER:—"Hope in the Lord; for with the Lord there is Mercy, and with him is plenteous redemption. Humble yourselves under the mighty hand of God, and he shall lift you up. Draw nigh unto God and he will draw nigh unto you."
SELECTION ..... Muisc Solo ..... Rev. T. J. Turkington
SPECIAL MUSIC—
Rock Hall, Raum Chapel, Piney Neck, Seventh Day Adventist
SELECTION OF MUSIC ..... Rev. T. J. Turkington
SERMON ..... Rev. T. J. Turkington
SELECTION ..... Male Chorus from Chestertown
DEDICATION ..... Rev. A. N. Stubblebine
HYMN ..... Hymn No. 525
BENEDICTION

EVENING SERVICE—7:30 P. M.

SPECIAL MUSIC ..... Rose Ellen Crouch
PRAYER ..... Ralph Bean
SPECIAL MUSIC
Quartette O. Frazier, J. Coleman, G. C. Nicholson, J. Downey
SPECIAL MUSIC (Solo) ..... Prof. G. C. Nicholson
SERMON ..... Rev. A. M. Stubblebine
SPECIAL MUSIC (Solo) ..... J. Coleman

DAY OR NIGHT
COMFORTABLE
AMBULANCE SERVICE

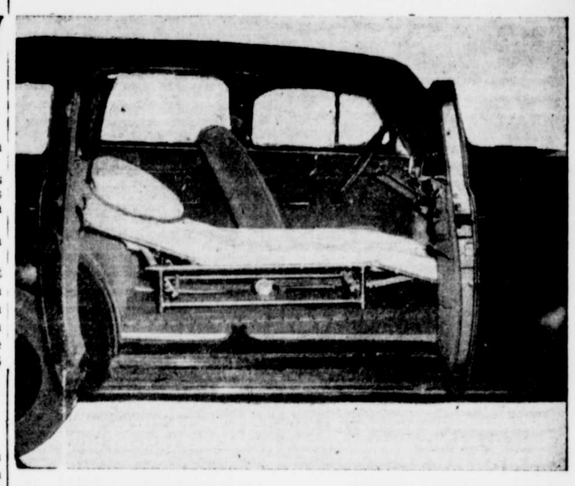

J. WILLIS WELLS
Chestertown, Md.
Phones 72 and 378
Reasonable Rates

"Pyrofax" Gas
20 Years of Superior Service
For Cooking—Water Heating—Refrigeration
SUBURBAN GAS COMPANY OF MD.
(AUTHORIZED DISTRIBUTOR)
16 Dover Street, Easton, Md.
A. L. O' Brien, Mg'r. Phone:—Easton 730
Local Agent—Mrs. R. R. Roberts Phone—Chestertown 154

BIG SMASHING
Firestone
TIRE SALE
ONLY FEW MORE DAYS
SALE ENDS JUNE 1ST

$5.95 AND YOUR OLD TIRE 6.00-16
Firestone CONVOY TIRES
The biggest tire bargain ever offered! Extra miles of dependable service with extra safety, priced down to bedrock. Hurry, Sale ends June 1st.
PAY WEEKLY IF YOU PREFER
4.40/4.50-21 $4.55
4.75/5.00-19 $4.60
5.25/5.50-18 $5.40
5.25/5.50-17 $5.55
LIFETIME GUARANTEE
Every Firestone tire carries a written lifetime guarantee—not limited to 12, 18 or 24 months, but for full life of tire without time or mileage limit.

Firestone STANDARD TIRE
$6.98 AND YOUR OLD TIRE 6.00-16
This famous tire with a patented cord body, exclusive safety tread and extra long mileage tread compound has always been a popular thrift-buy—make extra savings during this sale.
4.40/4.50-21 $5.20
4.75/5.00-19 $5.25
5.25/5.50-18 $5.99
5.25/5.50-17 $6.45

Firestone HIGH SPEED TIRE
$9.98 AND YOUR OLD TIRE 6.00-16
FIRST QUALITY AT A BARGAIN PRICE
Don't miss this big tire value.

BATTERY SALE
Look! BATTERY SALE
A powerful battery, guaranteed. Now at a big saving.
$2.89 EXCHANGE

GET OUR LOW PRICES ON TRUCK TIRES

Come in and get your complimentary package of the new Idabelle Firestone Marigold flower seeds. They are yours for the asking ★ Listen to the Voice of Firestone with Richard Crooks, Margaret Speaks and the Firestone Symphony Orchestra, under the direction of Alfred Wallenstein, Monday evenings, over N. B. C. Red Network

OUTSTANDING VALUES IN HOME & AUTO SUPPLIES

SEAT COVERS
High quality, fiber Coolaire covers will dress up your car. Tailored to fit smoothly.
$1.98 UP COUPES $4.98 SEDANS

SUPREME AUTO RADIO
$39.95
This 8-tube Air Chief has Push-button Tuning, Custom Fit Dash controls, separate speaker.

LOW WEEKLY PAYMENTS
PORTABLE RADIO
THE VAGABOND $17.95 batteries extra
5-tube radio. Maroon plastic case.

CONVENIENT EASY TERMS
OUTBOARD MOTOR
CHAMPION "CHALLENGER"
3.0 brake H. P. Speed range 1 to 9 M. P. H. Has internal rotary valve. Ideal fishing motor. $44.95

BUY NOW-PAY LATER
Walter Hagen GOLF CLUBS
Accurately matched sets; Power Groove shafts. You'll like the feel of these clubs.
IRONS $2.98 each
WOODS $3.98 each
PAR HOLE GOLF BALLS 49¢ EACH Liquid Center 3 FOR $1.19

PICNIC JUGS
Strong steel case, fully insulated with earthenware filler. Cap-cup and seal lid. A real buy. 98¢

IT'S EASY TO BUY TIRES, HOME & AUTO SUPPLIES ON THE BUDGET PLAN TERMS AS LOW AS 50¢ PER WEEK

A. S. TURNER & SONS
THE FIRESTONE STORE
323-327 High Street Phone 151 Chestertown, Md.

BE SURE OF GOOD COFFEE EVERY TIME!

The wonderful flavor of Asco "heat-flo" roasted coffee is insured in every pound

GROUND AS YOU PREFER
FOR POT
FOR PERCO-LATOR
FOR DRIPO-LATOR
FOR SILEX

FAMOUS ASCO COFFEE 2 lbs 35¢
★Taste the extra goodness and richness sealed right into every ASCO coffee bean by the thorough "heat-flo" roasting process, and you'll know why so many housewives have turned to fine, fragrant ASCO for coffee that is *good every time.*
Buy a pound today. You'll be amazed that such excellent coffee can cost so little.
Save Coupons on the Bags Ask for Catalog
Win-Crest Coffee 3 lbs 39¢ 2 lbs 27¢
American Stores Co.
Prices Effective Until Saturday Closing in Chestertown and Vicinity
Phones: 300 and 345