

# The Social Wanderer

DEAR ROAMER

At this time, the same little song we used to sing back in the time of our school-days rings in my ears: "Going to the Fair." It ran like this: Come, lads and lassies, the time it passes,  
Step out with a royal air, heigh-ho! As all together in golden weather, We merrily go to the fair, heigh-ho!

We have no money for ribbons bonny,  
Our clothes are the worse for wear, But little it matters, in silk or in tatters,  
We merrily go to the fair.

Yes, this year the Country Fair is bigger and better than ever before, and if you haven't managed a trip yet, there's still time. You'll never rue the day!

Aside from preparations for this, little or non has been marked on our calendar of the week. In fact, I have heard of only one real party, although there have been numerous small dinners, as are always, during the ducking season.

Mrs. J. S. William Jones entertained last Saturday afternoon at a Mother and Daughter luncheon and bridge.

Miss Virginia Jones, who has been visiting in Santa Fe, New Mexico, for three weeks was the week-end guest of her father, Dr. J. S. William Jones and Mrs. Jones.

Mr. Bronaugh Deringer, of Washington, D. C., was the guest of Mr. and Mrs. Harry Deringer for the week-end, remaining over Armistice Day.

Another guest over the week-end and the Armistice Day holiday was Miss Margaret Romberger, of Harrisburg, Pa., who visited her sister, Mrs. Clark Fontaine.

Miss Helen Strong, daughter of Mr. and Mrs. Ernest Strong, entertained at dinner last Saturday evening in honor of her 21st birthday. Miss Strong had as a house guest over the week-end, Miss Nancy Lee, of Harrisonburg, Va.

Miss Harriett Welch, was a guest

over the week-end and holiday of her aunt, Mrs. Etta Fountain and Mrs. Herbert Skipper. She returned to Sag Harbor, L. I., Armistice Day evening.

Mrs. C. Beck Jones, who has been Asst. Field Director of the American Red Cross at Fort Knox, for the past eight months, has returned to Chestertown, and, at present, is the guest of Mrs. Allan A. Harris.

Mr. and Mrs. R. Hynson Rogers were guests last week-end of Mr. and Mrs. Frank Connelly, at Thurmont, Md.

Mr. and Mrs. A. H. Covey are guests of their daughter Mrs. W. E. Griffith at Upper Darby, Pa.

Miss Carrie Schreiber entertained last week-end Miss Bessie Taylor, Miss Mary Hahn and Miss Christine Baker, of Port Deposit, Md., as house guests at the home of her parents, Mr. and Mrs. Charles C. Schreiber.

Mrs. Earl Pinder and son, of Pocomoke City, were recent guests of Miss Emma Knight at her home on Queen St.

Mr. and Mrs. Earle T. Willis, of Washington, D. C., were week-end guests of the former's mother, Mrs. Helen Willis.

Mrs. Walter H. Steel is a guest of her son and daughter-in-law, Mr. and Mrs. Paul P. Steel, and will be among the interested out-of-town guests at the Country Fair.

Mr. and Mrs. William B. Nicholson are receiving congratulations on the birth of their second son, born Friday night, Nov. 17th at the Johns Hopkins Hospital, Baltimore.

Mr. and Mrs. Rolph Townshend entertained at their home on High St., the board of the Chester River Yacht and Country Club at dinner on Wednesday evening, preceding their monthly meeting at the Club. Mr. Townshend is President of the Club.

The Alpha Chi Omega was enter-

tained at a buffet supper by two of the active members of that sorority of Ursinus, at Collegeville, Pa., last Saturday, following the Washington vs. Ursinus foot-ball game, which was played in Collegeville.

Raise the song of harvest home! A Happy Thanksgiving to you—Yours wishing,

*The Wanderer*

## Duplicate Bridge Tournament

With only one more night of duplicate bridge to go, in the present series, the 5th ended, Monday evening with an almost feverish climax for those aiming toward 1st place in the final scoring. Paralleling any sporting event, the interest has waxed to a high key and the "Duplicate bridge" has been proved a markedly successful entertainment, due to the untiring efforts of Mr. Richard Carvell, assisted by Mr. Gilpin Brown.

The winners for Monday, Nov. 10th were as follows:

**North and South**  
Couple 1—Mrs. Scott Beck, Mr. Richard Carvell.

Couple 2—Mrs. Richard H. Collins, Mr. Phil Kratzer, tie with Mr. Gilpin Brown, Mr. Richard H. Collins.

Couple 3—Mrs. F. Perry Metcalfe, Mrs. Rudolph Tull.

**East and West**  
Couple 1—Commander and Mrs. Hugh Sease.

Couple 2—Mrs. Gilpin Brown, Mrs. Ernest Strong.

Couple 3—Mrs. Brown Metcalfe, Mr. Bronaugh Deringer.

The line-up of the ten highest, to date, of the 48 players are as follows:  
1—Mrs. Brown Metcalfe.....108.5  
2—Mr. Brown Metcalfe.....100.5  
3—Mr. Phil Kratzer.....89.  
4—Mrs. Ernest Strong.....88.  
5—Mrs. A. C. Dick.....84.  
6—Mrs. Scott Beck.....77.  
7—Mrs. Harry B. Cannon.....74.5  
8—Mrs. Richard H. Collins.....64.5  
9—Mrs. F. Perry Metcalfe.....57.  
10—Mrs. Claude E. Truslow.....52.

Twentieth-Century Shipwrecks About \$170,000,000 worth of gold has been lost in shipwrecks in the Twentieth century alone.

## HOMECOMING AT GALENA CHURCH

(Continued from Page 1)

apprentice together with Mr. Miller did the wood work, such as laid floor, build the pulpit, the gallery, etc. Captain Dillehunt, the father of Mrs. Thomas Bramble, whose family is well known here, went to Port Deposit in his vessel and brought the large stones for steps at the gate, and also the flat slabs of granite for the door step.

The Ladies Aid Society was organized during the Pastorate of Rev. Mr. Colclazer (1874-1876.) Some of the Charter members being: Mrs. Sarah Mason, Mrs. Melvina Ruth, Misses Ann and Kate Scott, Mrs. Mary Ellen Scott.

During the Conference held in March 1871, Galena, Sassafras, and Chesterville were separated from Millington Circuit and made a distinct Charge, under title of Galena Circuit. The Rev. E. P. Aldred being appointed as Pastor. The first Quarterly Conference for the Circuit was in charge of P. E. Rev. J. B. Quigg at Sassafras, April 5, 1871, when the Officers of the Circuit were duly appointed and the Charge organized for work. The Second Quarterly Conference was held at Camp Meeting, August 7, 1871. The Camp was a glorious success as 60 or 70 persons professed conversion.

In March 1874, Rev. Henry Colclazer was appointed Pastor of the Circuit, and was succeeded by Rev. E. G. Irwin in 1876. Owing to feeble health, Mr. Irwin resigned the Charge in August 1877, the Presiding Elder appointing the Rev. Charles K. Morris, a local preacher to fill the unexpired term. In 1878 the Rev. J. E. Bryan with Rev. A. P. Prettyman, (in 1880) as Assistant were appointed to the Circuit. In 1881, Sassafras was for the second time made a station. At the Conference held at Crisfield, Md., 1887, Rev. I. G. Fosnocht was appointed to Galena Circuit, embracing three churches: Galena, Chesterville, Locust Grove.

During this year a wonderful revival of religion came to Galena, resulting in 80 conversions and 54 accessions to Galena Church. In the Fall of the same year work was begun on the church building, and was rapidly pushed ahead by Contractor Thos. H. Solloway, but had to be postponed until Spring 1888, owing to delay of city contractors in furnish-

ing materials. At the Conference of 1888 held in Wilmington, Del., Chesterville was taken from Galena Charge and joined with Crumpton. Rev. I. G. Fosnocht was returned to Galena for another year.

In April the work of remodeling the Galena Church was resumed, and finished May 1888, at cost of \$4200.00. On June 17, 1888 the beautiful little edifice was rededicated. The Rev. Theodore Stevens of Philadelphia,

preached in the morning, the Rev. T. L. Tompkinson in the afternoon and Rev. R. W. Todd of Chestertown at night.

The amount required for all indebtedness \$1600. About \$1100 of this was raised in cash and subscriptions. \$200 of balance was pledged with understanding the remainder would also be pledged. The Ladies Aid Society assumed \$90 of balance. The services were continued during the week. Monday evening the Rev. B.

F. Price. Tuesday evening the Rev. J. E. Bryan. Wednesday evening the Rev. G. E. Townsend. Thursday evening, Rev. N. M. Brown.

In the Fall of 1888 a Chapel was built on Parsonage lot at a cost of \$673.00, supplying a long felt need. It was not finished as to painting and frescoing, but served purpose of Sunday School, and weekly services. The Corner Stone was laid in October—the Pastor and Rev. E. C. Atkins, officiating.

**AMERICAN STORES CO.**

**TO HELP YOU PLAN YOUR Thanksgiving Feast**

<p><b>CRANBERRY SAUCE</b> 2 17-oz cans <b>25c</b></p> <p><b>COOKIES</b> lb <b>20c</b></p> <p><b>WALNUTS</b> lb <b>29c</b></p> <p><b>BRAZIL NUTS</b> lb <b>25c</b></p> <p><b>CHOICE MIXED NUTS</b> lb <b>25c</b></p> <p><b>CAMPFIRE Marshmallows</b> lb <b>15c</b></p> <p><b>Blue Ribbon Layer Cakes</b> 6-oz pkg <b>10c</b></p> <p><b>Repp-U-Tation Sweet APPLE CIDER</b> 1/2 Gal 27c, 1 Gal 45c</p> <p><b>Sleigh Bell Sparkling BEVERAGES</b> 3 bot 20c</p> <p><b>ROB ROY COLA</b> 6 bot 25c, 12 bot 45c</p> <p><b>ASCO PURE CONCORD Grape Juice</b> Pint Bot 12c, Quart Bot 23c</p> <p><b>ASCO GOLDEN PUMPKIN</b> 2 No 2 1/2 cans <b>17c</b></p> <p><b>ASCO OLD FASHIONED MINCE MEAT</b> lb <b>17c</b></p> <p><b>Majestic Pickles</b> Dill or Saut 2 qt jars <b>29c</b></p> <p><b>POULTRY SEASONING</b> 1 1/2-oz pkg <b>15c</b></p>	<p><b>LONG CUT Sour Krout</b> 3 No 2 1/2 cans <b>25c</b></p> <p><b>Sliced Pineapple</b> Asco Finest No 2 1/2 can <b>19c</b></p> <p><b>ASCO Peaches</b> Finest Calif. Halves in Syrup No 2 1/2 can <b>19c</b></p> <p><b>Fruit Cocktail</b> Asco Fancy Doz. No 2 can <b>17c</b></p> <p><b>Apple Sauce</b> Glenwood Ready-to-Serve 2 No 2 cans <b>15c</b></p> <p><b>Dole's Pineapple Juice</b> 2 No 2 cans <b>25c</b></p> <p><b>Tomato Juice</b> Sunrise 3 1/2-oz cans <b>25c</b></p> <p><b>Tomato Soup</b> Asco Condensed 10-oz can <b>5c</b></p> <p><b>Fancy Sweet Peas</b> Asco Blue Label 2 No 2 cans <b>25c</b></p> <p style="text-align: center;"><b>Gold Seal ALL-PURPOSE FLOUR</b> 12 1/2-lb bag <b>41c</b></p> <p><b>Gold Seal Cake Flour</b> 44-oz pkg <b>15c</b></p> <p><b>SPRY Farmdale Evap. MILK</b> 1-lb can <b>25c</b>, 3 tall cans <b>25c</b></p> <p><b>ASCO Baking Powder</b> 4-oz can 5c, 12-oz pkg 10c</p> <p><b>ASCO Baking Soda</b> 16-oz pkg 5c</p> <p><b>Sunrise Asst'd. Extracts</b> bot 14c</p> <p><b>Gleice Citron Peel</b> 1/2 lb 25c</p> <p><b>ASCO Bread Crumbs</b> 10-oz pkg 5c</p> <p><b>Lemon and Orange Peel</b> 1/2 lb 10c</p> <p><b>ASCO Cracker Meal</b> 12-oz 5c</p> <p><b>Dromedary Mix</b> 14-oz 17c</p> <p><b>Ginger Bread</b> 17c</p> <p><b>King PO-T-RIK Molasses</b> No 2 1/2 can <b>23c</b></p> <p><b>Have You Ever Tasted "heat-free" ROASTED ASCO COFFEE</b></p> <p>Try a pound of Asco Coffee on our guarantee. If it does not please you as well as (or better than) any other brand we will give you a pound of any brand we sell.</p> <p><b>ASCO COFFEE</b> 2 lbs 45c <b>23c</b></p> <p><b>WINCREST 2 lbs 30c</b></p> <p><b>COFFEE</b> lb <b>20c</b></p> <p><b>ASCO SELF RISING Pancake Flour</b> 20-oz 5c, 40-oz 10c</p> <p><b>KING SYRUP</b> No 1 1/2 can <b>14c</b>, No 2 1/2 can <b>21c</b></p> <p><b>ROSCAL INSTANT Coffee</b> 1 lb <b>31c</b></p> <p><b>Ralston</b> 1 lb <b>24c</b></p> <p><b>Clapp Chopped Food</b> 2 cans <b>19c</b></p> <p><b>Clapp Strained Food</b> 3 cans <b>23c</b></p>	<p><b>SAVE ON FRESH VEGETABLES AND FRUIT</b></p> <p><b>Fresh Full Podded CALIFORNIA Peas</b> 10c lb</p> <p><b>GRAPEFRUIT</b> Juicy Large 4 for <b>19c</b></p> <p><b>CABBAGE</b> U. S. No 1 Solid Heads 5 lbs <b>9c</b></p> <p><b>Eatmor Cranberries</b> lb <b>19c</b></p> <p><b>D'Anjou Pears</b> doz 35c, U. S. No 1 Apples 4 lbs <b>19c</b></p> <p><b>Emperor Grapes</b> 2 lbs <b>15c</b>, Texas Radishes 3 bchs <b>10c</b></p> <p><b>JUICY, THIN-SKIN FLA. ORANGES</b> 15 for <b>29c</b></p> <p style="text-align: center;"><small>SMALLER SIZE doz 17c</small></p> <p><b>Derrydale Creamery BUTTER</b> 42c lb</p> <p><b>CHEESE</b> lb <b>31c</b></p> <p><b>Sweet Cream BUTTER</b> 44c lb</p> <p><b>PABST-ETT</b> 15c pkg</p> <p><b>Swanky-Swig Kraft's Cheese</b> Most 2-oz 31c, Kinds 2 1/2 oz 31c</p> <p><b>Mayonnaise</b> Home-Prepared 8-oz jar <b>13c</b></p> <p><b>Salad Dressing</b> Home-Prepared 8-oz jar <b>12c</b></p>
---	--	---

Price Effective Until Store Closing, Saturday, November 15th, 1941. Quantity Rights Reserved.

# SEE OUR FALL WINDOW DISPLAY



**SUITS, IN CASHMERE'S and WORSTEDS**  
\$21.50 to \$35.00  
Some With Two Pants

**SHIRTS, IN NEW FALL PATTERNS**  
\$1.10 to \$1.85

**HATS, IN THE NEW LIGHT TISSUE WEIGHTS AND REGULAR WEIGHTS**  
\$2.50 to \$5.00

**SHOES, in Plain Conservative and Rough Grain Sport Types**  
\$3.25 to \$5.50

**TIES, New Course Wools also Silk Ties**  
50c to \$1.00

You will soon need Rubber Footwear. See our Window Display on the Red-Ball or Ball-Band Line.

**HIP BOOTS**  
**SPORT BOOTS**  
**STORM KING BOOTS**

Heavy Rubber or Cloth Top Artics  
Light Rubber or Cloth Top Artics

**HEAVY WORK RUBBERS**  
**LIGHT AERIAL STORM RUBBERS**  
**CLOGS OR HALF RUBBERS**  
**LADIES and MISSES GOLOSSES**  
All Best Quality and Priced right

**ALBERT L. WHEAT**

"The Men's Shop"  
CHESTERTOWN, MARYLAND

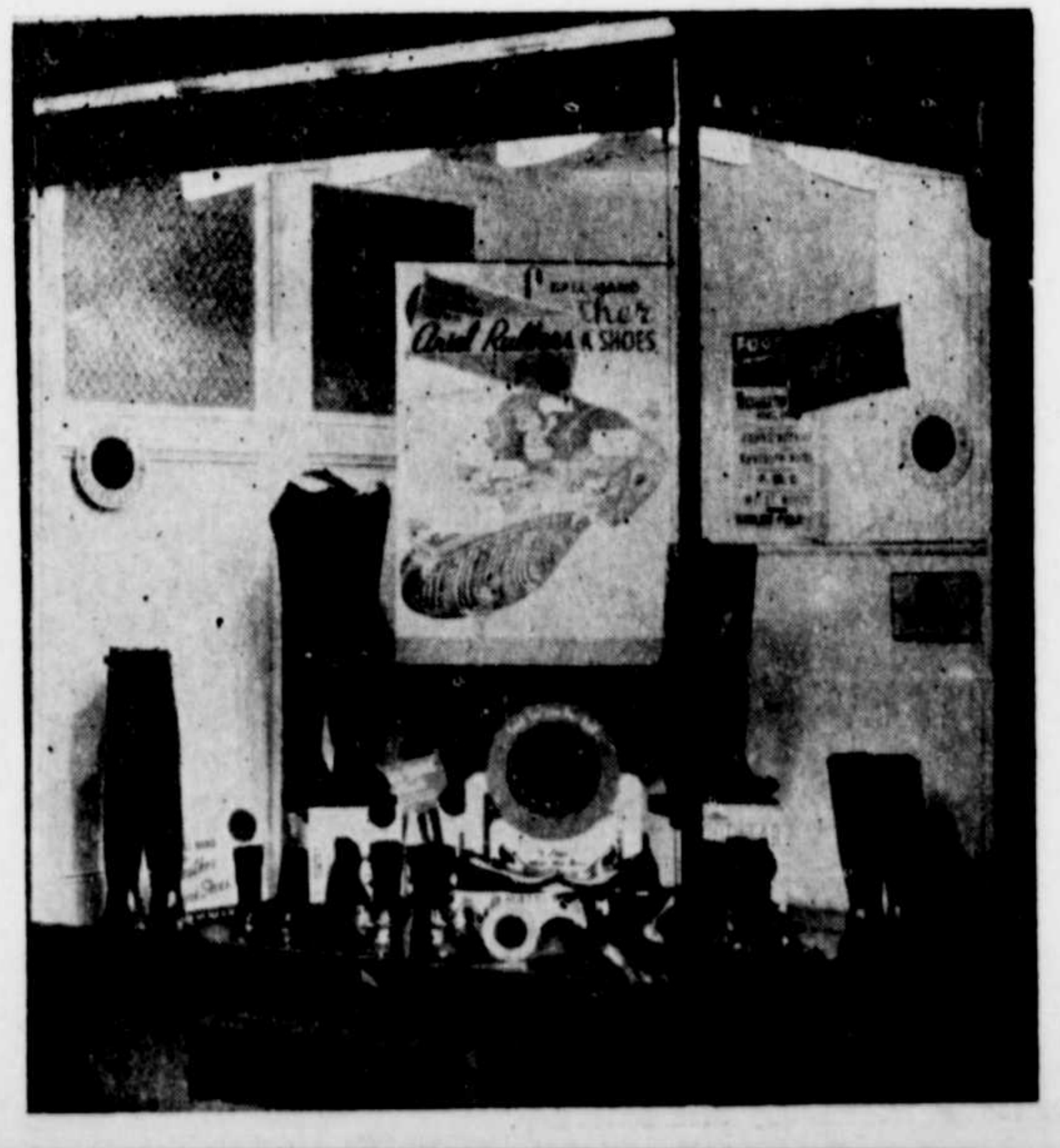

**SAVE ON TENDER, QUALITY MEATS**

**CHUCK ROAST**

Tender Lean **21c** lb

**Short Forequarter Lamb** lb **19c**

**Lean Breakfast Bacon** 1-lb Layer **29c**

**Picnic Shoulders** Smoked 8-10 lb avg **23c**

**Lean Plate Meat** 2 lb **25c**

**SMALL (whole ham) SMOKED HAMS** lb **29c**

**Order your TURKEY OR POULTRY Now!**

**Satisfaction Guaranteed**

Leave your order at once for your Thanksgiving Turkey or Poultry and be sure of just the fowl and the size you want... the price will be right.

**Home Dressed Fresh Hams** lb **27c**