LEGION PRESENTS FLAGS TO FIFTEEN SCHOOLS

Pictured are members of the American Legion Post, Harry Jarman, Norman Peterson and Elmer Batchelor at formal flag raising at Chestertown elementary school on Thursday. Flags were presented to fifteen schools in the county and formal ceremonies were held, accompanying the Legionaires were Mrs. Charles Whaland and Professor Louis C. Robinson.

DEATHS DURING THE WEEK

MRS. SARAH M. WILLIS

Mrs. Sarah M. Willis, 64, wife of Arnold W. Willis, died early Tuesday morning at the Kent and Queen Anne hospital following a fall at her home last Thursday.

Mrs. Willis stood on a chair to arrange a window curtain and fell backward.

Funeral services were held from her late home on Friday at 1 P. M. by Rev. Cursey, with interment in Chester Cemetery. The pall bearers were four sons, Messrs. Wilson, John, Walter and Maxwell Willis and Earle Willis and Joseph McHenry. Marvin V. Williams was in charge of funeral arrangements.

She is survived by her husband, Arnold W. Willis, one daughter, Mrs. Joseph McHenry, of Kennedyville, and five sons, Mason, of Phoenix Arizona, Wilson, of Philadelphia, John, of Collegeville, Pa., Walter, of Kennedyville, and Maxwell, of Baltimore Seventeen grandchildren also survive.

MRS. JOSEPH DWYER

Funeral services for Mrs. Elizabeth Adams Dwyer, 66, who died on Monday at her late home near town were held at 2 P. M., today from the home fo her daughter, Mrs. Walter Walbert.

The services were conducted by Rev. Paul E. Reynolds, pastor of the First Methodist Church of which the deceased was a member. Interment was in Chester Cemetery. Marvin V. Williams was the funeral director in charge. The pall bearers were Messrs. John Dwyer, Bayard Sutton, Richard Groves, Theodore Walbert, Townsend Anthony, George Cooper.

She is survived by her husband, Joseph Dwyer, and one daughter, Mrs. Walbert. A grandson Lee Walbert, also survives.

MRS. MARY H. WILLSON

Mrs. Mary H. Willson, widow of the late Horace A. Willson, died Saturday at her home near Rock Hall. Funeral services were held at 8:30 A. M., Tuesday morning from St. John's Roman Catholic Church, Rock Hall, with the Rev. Father Charles J. Conway, officiating.

She is survived by the following children, Sister Mary Irene, R. S. of N., Mrs. T. Ringgold Jones, Miss Horace A. Willson and Leonard A. Willson.

The pall bearers were Messrs. John C. Willson, T. Ringgold Jones, J. Ernest Willson, Tilden B. Willson, Hiram M. Jones and Harry R. Price. The Ralph H. Usilton Funeral Service, Inc., had charge of arrangements.

KENT COUNTY ON THE AIR EVERY SUNDAY AT 9:45 A. M. OVER STATION W. F. B. R.
Sponsored by THE TRANSCRIPT

LOCAL RED CROSS CHAPTER SHIPS 316 GARMENTS

The Kent County Chapter of the American Red Cross has shipped 316 garments this week. This is part of their December quota. Will all workers please speed their work because our headquarters has had work from Washington that we will soon start on a new program.

If anyone has any chairs they are not using, we would appreciate it if they would lend or give them. Just call the Red Cross office and we will call for the chairs. Some of these will be used in the sewing group at the Paca Dress Shop. This group sews every Tuesday morning and would be glad for anyone to help them. You need not be an expert sewer. There are buttons to be sewed on and even bastings to be taken out. For the experienced sewer there are 40 snow suits to be made and 50 children's nightgorwns. Every little bit that anyone can do will be greatly appreciated.

The local headquarters will be moved on Monday from the Telephone Building to the store room at the Cahall Bldg., corner High and Queen Streets.

STATEMENT of the ownership, management etc., of The Chestertown Transcript published weekly at Chestertown, Maryland, as required by the Act of August 24, 1912, and March 3, 1933.

Publsihers, R. H. Collins & Sons.

Editors, R. H. Collins, Jr. & William S. Collins.

Managing editors, R. H. Collins, Jr., & William S. Collins.

Bonded or mortgaged, none.

Signed, Richard H. Collins, Jr., halfowner.

Subscribed and sworn before me this 29th day of November, 1941.

PHOEBE T. PYLE,
My Commission expires May 3, 1943.

PENTAGON WILL MAKE PENNSY ROAD TRIP

The Flying Pentagon will begin their officail schedule next Tuesday when they start a three-day road trip into Pennsylvania. Among the teams that will be met are Villanove, LaSalle, and Moravian College. LaSalle and Villanove each defeated the Sho'men several seasons back while the locals were victorious over Moravian College.

SHO'MEN MEET TEACHERS AT ARMORY

The 1941-42 edition of the Flying Pentagon will have their initial test in the armory tomorrow night when they meet the Teachers of Salisbury in a preseason match. In the preliminary game, which starts at seven the Jay Vee team will meet the All-Stars of Cambridge.

Starting for the Sho'men will be Frances McNiff, captain and guard. The other guard will be fleet Lew Yerkes. At the forward positions will be Frank Samele and Jim Stevens. The only newcomer to the line-up is Bill Benjamin, six-footer who is taking the vacancy left at center by the graduation of big Charlie Fetter. Benjamin, although a newcomer, has had two years experience at this spot.

An interesting factor in this game is that the Cambridge All-Stars who are playing the Joy Vee's in the preliminary match, have once defeated the Teachers who are playing the varsity. The main game will begin at 8:15.

FREE **MOTHERS** FREE

A BEAUTIFUL SILVERTONE PORTRAIT
OF YOUR CHILD FREE
A GIFT TO YOU FROM
BONNETT'S DEPT. STORE
311 High Street Chestertown, Md.

Babies and children up to 6 years of age photographed.
One Silvertone Portrait to a Family.

These arrangements have been made with a noted photographer of children to photograph your child with our compliments. A gift from our store to you. No obligation. Come early or phone us for an appointment if you wish.

1 Day Only—Monday, December 15, 1941

FREE Please Bring This Coupon FREE

CLASSIFIED

For Sale–
One share of the stock of the Chester River Yacht and Country Club $100.00.
TREHERN ASSOCIATES,
d13 Chestertown, Md.

Salesman Wanted–
Rawleigh Routes open for reliable men. Good profits for hustlers. Old established company. No experience necessary to start. Pleasant, profitable dignified work. Write today. Rawleigh's Dept. MDL-31-P, Chester, Pa. d6-4t

Antiques–
300 Pieces of Pressed Glass and China
Numerous other collector's items.
ART HOCK,
n28-3t* Crumpton, Md.

Christmas Dance
Md. State Guard
CHESTERTOWN ARMORY
Friday, December 12, 1941
Frank Mead & His Orchestra
15 pieces of solid hrythm
Couple 75c Stag 50c
n29-2t

Bicycles–
Boys and Girls Bicycles $29.95
Stop in and see our full line of toys.
THE FIRESTONE STORE
A. S. Turner & Sons
Phone 151 Chestertown, Md.
n29-3t

Notice To Our Customers and Friends

On Saturday, December 13th, 1941, beginning at 11 o'clock A. M., we will hold our annual drawing at the Chester River Yacht and Country Club, Chestertown, Md. All of your patrons and friends are invited.

As usual there will be a number of extra prizes given away to those present.

A light lunch, will be served.

An interesting program is being arranged.

METCALFE BROTHERS
n28-2t

Thorobred For Sale–
Thorobred mare "Carteblancho" for sale. Stand 16.2 in height. Weight 1100 pounds. Hunted with the Fox-Catcher hounds in 1939. Apply to
HOWARD B. STRONG,
n15 Chestertown, Md.

Trespass Notice
All persons are warned against gunning, trapping or otherwise trespassing on the farms of the undersigned.
ROY MITCHELL,
ARTHUR PINDER,
ROBERT R. HILL,
ROBERT R. HILL, 2nd
D. RAYMOND HILL n8

FOR RENT
EQUIPPED HOUSEKEEPING APARTMENTS
In the "KENT", 423 W. High St.
Apply To
DR. H. C. HUGHES,
Old Transcript Bldg.
n1

Announcement–
Having passed the Maryland State Board, I will open an office in Chestertown for the practice of Chiropody (Foot Specialist). Graduate of Temple University, School of Chiropody. Office in Bartley Bldg., Phone 476.
DR. NORTON BONNETT,
Chestertown, Md.

Warning–
All persons are warned against trespassing with dog, gun, or otherwise on the lands, marshes, or shores of the undersigned:
BUCK NECK FARM
DEEP POINT FARM
FAIRLEE MANOR
KING'S GRANT FARM
SHOREWOOD FARM
TRAVILLA FARM
W. CLARKE GRIEB, Manager

For Sale–
Hercules (Sears Roebuck) Automatic Coal Stoker, complete with all controls. A-1 condition, $60. Now installed, may be inspected.
MABON KINGSLEY,
Phone 813-F-11 Quaker Neck

For Sale–
Improve your stock. Registered Berkshire pigs. From the finest stock in the U. S.
Apply
W. CLARKE GRIEB,
je14-6m Chestertwon, Md.

For Sale–
Pure bred registered Bull Calfs, with papers.
Safety Glass For Automobiles
Cut and installed while you wait.
C. D. HICKS,
Goose Hill, near Chestertown
Phone 833-F-3 a5-tf

Practical Gifts
FOR
MEN and BOYS

MENS SHIRTS
See our assortment of fine MARIBORO Shirts in stripes and Patterns, also white. Sizes 14 to 18.
$1.65 up

MENS TIES
A beautiful assortment of Silk Ties and Wool Ties. All colors and patterns
50c up

MENS GLOVES
Suede's, Mocha, Pig Skin, Pig Grain, and Cape Skin. Some lined and unlined. All sizes and prices
$1.00 up

MENS ROBES
Heavy Beacon Robes, plain and striped Flannel Robes and Brocated Rayon Robes. All Sizes.
$3.50 up

MENS HOSE
A wonderful selection of Mens Plain and Fancy Hose in Rayon, Silk, and Silk and Wool. All sizes and patterns
25c up

MENS SCARF-GLOVE SETS
All wood Scarf and Glove sets in Green, Yellow and Maroon. Very sporty and warm
$2.25

STORE OPEN EVENINGS UNTIL XMAS
ALBERT L. WHEAT
THE MEN'S STORE
CHESTERTOWN -:- MARYLAND

NATHAN'S Has a Store Full of **Xmas Presents** in Household Furniture

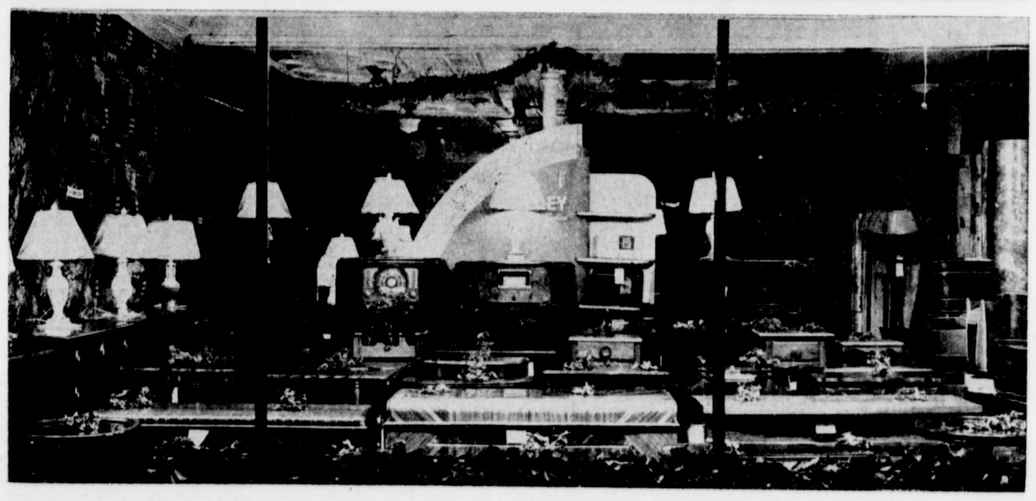

It Will Pay You to Come Here First to Select Your Xmas Presents

LOUNGE CHAIRS AND OTTOMAN	21.50
BOUDOIR CHAIRS	6.95
BASE ROCKERS	15.00
OCCASIONAL CHAIRS	6.95
FLOOR LAMPS, INDIRECT LIGHT	8.50
LARGE ASSORTMENT OF HASSACKS	1.39

NATHAN'S CHESTERTOWN MARYLAND

CAMBRIDGE, MD., SALISBURY, MD., CRISFIELD, MD., — SEAFORD, DELAWARE, — ONANCOCK, VIRGINIA

OPEN EVERY EVENING UNTIL CHRISTMAS **Phone 93**