THE MONTGOMERY PRESS
Published Every Friday At
KENSINGTON, MARYLAND
Telephone, 44

Entered as second class matter in the postoffice at Kensington, Maryland.

CORNELIUS W. CLUM, Editor

ONE DOLLAR A YEAR IN ADVANCE

FRIDAY, OCTOBER 9, 1936

SPEND $1,000 MONTH ON DIONNE BABIES

Famous Quintuplets Financially Independent.

Callander, Ont.—Through their physician, Dr. Allan Roy Dafoe, the Dionne quintuplets recently gave a message to the world. They said:

"Thanks for all your help, and we want you to know we are now self-supporting. We say this because so many persons and organizations helped us when we were not able to take care of ourselves. Now we are making enough money to meet all our needs and allow us to save some. We thought you would like to know."

Doctor Dafoe sat back in a deck chair on his front lawn and elaborated on the statement.

The girl babies of Oliva and Elzire Dionne are not nearly as wealthy as many persons believe. They have $45,000 in bonds and cash, and contracts now in force probably will bring them another $50,000. In their 2 months of life the youngsters have spent a lot of their own money. How much, the doctor declined to say.

The Canadian Red Cross paid for the nurses for a year and, with the Ontario government, helped out in various ways. In the last four months the children have paid all their own expenses—and expenses of quintuplets are large.

No figures have ever been given out, but salaries of the doctor and nurses probably total $450 a month. Other salaries, for an orderly, two maids and two guards, take perhaps $250 more. That total of $700 does not include upkeep of the hospital, which must be large, as all the staff, but the doctor, have their meals there. Everything the babies eat and drink is of the best and their food bill is large.

In addition there are many extras, which all go to make $1,000 a conservative estimate of the babies' monthly expenditure.

One of their chief assets is their home, valued at $20,000. The small Dafoe hospital that was opened a year ago has been enlarged to a 13-room building with three baths.

The babies' $45,000 in bonds and cash has come from endorsements of products they use—milk, tomato juice and the like—and motion-picture and newspaper photograph contracts.

Scotland's Gretna Green Still "Marrying" Town

Gretna Green, Scotland.—Hundreds of couples still come to Gretna Green to be married, for even today an air of romance clings to it and its old reputation for runaway weddings.

Until the marriage act was passed in 1856, making it compulsory for one of the contracting parties to reside in Scotland at least 21 days before the ceremony, Gretna Green was the destination of elopers from all over England. Their carriages came dashing into the village at all hours of the day and night, for once they were through the toll gate and into Scotland, they could be married, and no questions were asked.

Likely as not, the irate father or guardian came galloping up a few minutes later, only to meet the happy couple leaving the Blacksmith's Forge. This building, where hundreds of marriages were performed, is now a curio shop, with books, postcards and "Romances of Gretna Green" for sale. Many Americans traveling in Scotland make it a point to visit the village, as it is off the beaten track and therefore all the more delightful.

The blacksmith, who once did a thriving business in marriages, has become a legendary figure. It is said that he performed three marriage ceremonies on his deathbed, and that he died with the fees tightly clutched in his hand.

Radio in Arctic Circle Aids in Birth of a Boy

Dixon Island, U. S. S. R.—Communication by radio enabled a surgeon here to conduct a difficult case of childbirth many miles away.

Doctor Firsov of Cape Desire, on the Novaya in the Arctic ocean, was attending the case there, but because it presented unusual difficulties he sought the advice of Doctor Nikitin of Dixon Island. Radio connection was established and the doctors discussed the case for three hours. After hearing the details, Doctor Nikitin gave his instructions.

Three hours later he received another message—this time from the proud father of a son thanking him and the radio operators for their aid.

Archer Kills Snake With Bow and Arrow

Fresno, Calif.—Spinners of fanciful rattlesnake yarns often wander further from the truth than fishermen, but Arthur H. Shipley, deputy county superintendent of schools, vouches for this one:

Shipley spied a 3-foot snake along the roadside one day. Anxious to get a set of rattles, he searched for something with which to kill the reptile. Clods of dirt served only to enrage the snake.

Finally he thought of the bow and arrow in the back of his car.

With only three shots Shipley pinned the rattler to the ground in three different places. A fourth arrow pierced the head and killed the snake.

Shipley has a set of rattles as evidence.

Kyanizing

Kyanizing is a method of preserving ships from dry rot, by injecting into the pores of the wood a solution of corrosive sublimite. It was invented by John H. Kyan.

"PLOWED UNDER" TELEPHONE LINES AID IN DEVELOPING RURAL INSTALLATIONS

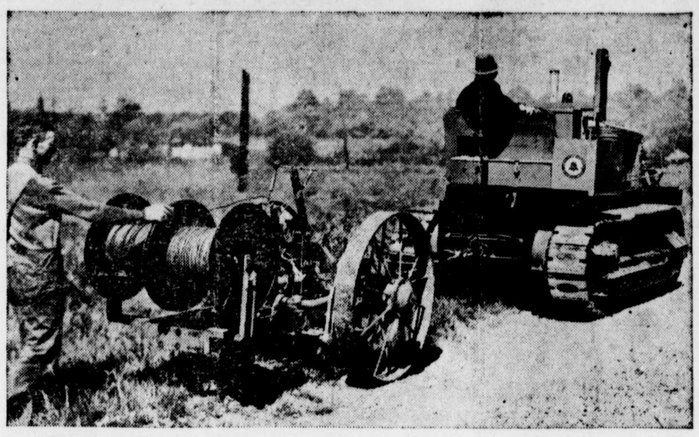

Telephone wire being "plowed under." This specially constructed plow, developed by the Bell Telephone Laboratories, carries two reels, the wire from them being fed into the trench, opened by the plow, and covered with earth as laid, almost in a single operation. The plow as may be seen in the picture is drawn by a telephone company tractor. This type of construction is expected to increase the development of telephone service in remote rural areas.

Telephone development in isolated regions where construction and upkeep of regular telephone lines has made service prohibitive may soon be available if "plowed under" wires come into general use.

The telephone engineers, according to the Bell System Technical Journal, have developed a type of wire with a special insulation that will insure protection against earth dampness and also have perfected a plow for opening the trench, threading the wire into it and covering it up in a simple operation. Up to the present time only about fifty miles of buried telephone wire circuits have been placed in operation—largely for experimental purposes.

Buried wire installations, after a number of experiments, have been used very satisfactorily both for individual and party-line telephone subscribers. The trial installations have been laid in or adjacent to the shoulders of public highways, although in some instances the wire has been buried on private rights of way. Where service connections are made, the wires are brought up above ground and are connected through small metal wire terminals erected on short poles or posts. Where the wire terminates on the subscriber's premises, the same type of electric protection is provided as on open wire lines or exposed cable circuits.

Telephone engineers are very much interested in knowing to what extent burrowing rodents, such as gophers, may damage the wires by chewing on the insulation or if other interferences will occur. Soil erosion is another problem that as yet is not clearly visualized. For a certainty this type of plant will not be affected by wind, ice and tree interference, troubles peculiar to open wire construction with the damage always experienced by broken insulators, damaged wires, broken poles or crossarms.

If this type of plant proves as successful as the engineers think it will, construction of telephone lines in remote sections and rural communities will be largely solved as against the cost of constructing open wire lines.

Gayety Marks Ancestors' Memorials With Chinese

Ancestor worship prevails in China, along with Buddhism, Taoism, and Confucianism. Custom provides for markers on the graves for identification purposes only. In every Chinese home, however, there is a tablet or shrine which contains the two ancestral names of the father and mother, carved on wood or written on paper, and before these incense is burned daily.

On a certain day, says a correspondent in the Chicago Tribune, the graves are visited by surviving relatives on a sort of festive occasion, partaking of the spirit of Easter, and to the children are imparted reverence and love for their own families.

Much productive land is occupied by these many graves, but every available foot of that remaining is made to produce. A primitive man-pushed plow or one pulled by a carabao (water buffalo) is the only visible argicultural implement. Treadmills to lift the water from one rice paddy to another are operated by four or five persons. Men and women stand alongside each other and trudge the long dreary day to turn the wheels, many of the women crippled with cruelly bound small feet, and most of the time there is enough of a breeze blowing to turn the water wheels without human labor. Not a windmill is permitted, because of superstitious fear of offending the wind and water spirits.

Matter of Dietetics Not Much in Evidence

When the young woman teacher of dietetics married a physician the Woman thought it a most suitable match. Their little girl has now grown to be a chubby four-year-old. She certainly is a good advertisement for the strictly scientific upbringing, every one says, judging from her ruddy appearance. But a recent event in the life of this model child, related by her mother, has led the Woman to doubt whether the parents' adherence to the rules of science is entirely responsible for the perfect state of health of the little girl.

Her mother was busy in the house and had allowed Martha to play with the well-brought-up little boy next door. It was not long before Martha was called in to lunch. She came in blithely, sucking an enormous hard candy.

"Wherever did you get that piece of candy? And just before lunch, too?" asked the parent, horrified at this double infringement of the rules.

"Harry gave it to the doggie, and the doggie didn't like it," explained Martha.—New York Sun.

Swiss Guides Have Village

Near Golden, B. C., lies a quaint little village, picturesquely situated on the slope of a mountain. Its name is Edelweiss and its inhabitants are Swiss guides who have transported their household effects and their families from their own beloved Alps to the Canadian Rockies. Each guide has special credentials of his calling from the official climbing organization in Switzerland. The need for guides in this great mountain playground can be realized when one considers that there are 630 peaks over 6,000 feet in height; that 308 of these are between 7,000 and 10,000 feet, 161 between 10,000 and 12,000 feet, and four over 12,000 feet.

Feathers on Indian Bonnets

Among Indians of the plains, who are most noted for the wearing of bonnets, the feathers were awarded as an honor, says a writer in the Detroit News. Acting as a messenger, slaying a buffalo, or some other deed might bring the right to wear feathers, one or two, or perhaps five at a time. In at least one tribe it was the custom to give five feathers to any warrior who captured a wounded enemy.

"Old Copper Nose"

Henry VIII was known as "Old Copper Nose," for the reason that he debased his coins to such an extent that the silver wore off quickly and the sovereign's nose in copper shone right through. Peter the Great, of Russia, put a tax on beards, and, soon, there was a special coin to pay the tax, which came to be known as beard-money.—Literary Digest.

Difficult to Trace Back Ancestry of the Bulldog

Because of his English origin, the bulldog is frequently called the English bulldog, but the official and correct name for him is simply "bulldog." As with most breeds, it is extremely difficult to trace back the origin of the bulldog. When the Romans invaded England in the early centuries, one of the things they wrote about was that the country was nearly overrun with large, ferocious dogs with perpetually snarling faces. These probably were mastiffs, and could be called the ancestors of the later bulldog, says a writer in the New York Herald Tribune.

The name first appears in print in the early part of the Sixteenth century in England. The name clearly indicated just what the bulldog was used for, that is, the ancient sport, so-called, of bull-baiting. However, the cruelty of this sport caused parliament in the Seventeenth century to issue an edict prohibiting these spectacles, and from then on the bulldog lost its popularity. In fact, it was the impression at that time that he was good for only one use, that of bull-baiting, and the breeding was practically discontinued when it was prohibited by law. The breed became almost extinct, and yet it can be truly said that the good qualities of the bulldog were not really appreciated until he ceased to be bred for bull-baiting. Then, and only then, he came to be loved for himself alone, for he was then, as he is now, despite his sour expression, an ideal pet, especially for children.

Ax of Prehistoric Giant

There were giants on the earth in the old days. This conclusion seems to be justified by the finding of a stone ax wielded by prehistoric man. The ax weighs 14.5 pounds. It was found in Norfolk, England, in strata that underlies glacial deposits indicating that it was produced and used by a race that antedated the Ice age. The deposit belongs to the early Pleistocene epoch and the man who used it may have lived 1,000 millenniums ago. No skeletons of giant human beings have been found to give support to the theory that a race of giants at one time inhabited the earth but no other theory has been offered to account for the gigantic size of this flint ax.

Gold in California

The first discovery of gold in California was in 1842 near the San Fernando mission near Los Angeles. No real importance was attached to the discovery until February 9, 1848, when the daughter of James W. Marshall, the overseer of a mill owned by John A. Sutter, found a piece of nugget in a mill race on a branch of the Sacramento river near Coloma. This discovery started the gold rush to California. James W. Marshall died old, alone and almost penniless in a mountain saloon.

Symptoms of Hysteria

Hysteria, a morbid state of the nervous system, produces a variety of symptoms, including high fever, which closely resemble those of organic diseases and are difficult to diagnose, writes No. 10,375, State penitentiary, Deer Lodge, Montana, in Collier's Weekly. Some time ago a man, afflicted with recurring spells, was operated on—over a period of years—by five different surgeons who were convinced by his condition that he had appendicitis.

"Devil Chasing Day"

March 17 is St. Patrick's birthday in this part of the world, but in Bali it's "Hari Njepi," or devil chasing day. On the 16th the native islanders dance their ritual dances, chant their ancient incantations, and bear offerings to the gods. Then on the 17th there is no sign of life on all the island. The devils, frightened away by the ceremonies of the day before, sneak back into the villages, but, seeing no activity—not even a curl of smoke—decide that the island is deserted and an unprofitable scene for their activities.

Courts of Final Jurisdiction

Practically all countries have a court of final jurisdiction, but only those with government authorized under constitutions similar to that of the United States have courts empowered to void a legislative act on the ground that it is unconstitutional.

Five-King Feast of 1363 Honored John of France

There is much obscurity about the origin of the famous five-king dinner of 1363 in the Vintners' hall, according to a writer in the London Observer.

Apropos of the Swan dinner recently tendered in London by the Worshipful Company of Vintners, honoring four princes of England (Prince Arthur of Connaught was unable to be present), he describes the original company as Edward III (England), David (Scotland), John (France), Waldemar III (Denmark) and Amadeus VI (Cyprus).

"John," he continues, "was at the time a prisoner in England. He had been made captive at Poitiers (1356) and was released on ransom four years later, but, on arriving in Paris, found himself unable to raise the money. His son had been left at Calais as hostage, and when he escaped in the summer of 1363, John returned to England to give himself up.

"It seems quite probable that the Vintners' banquet was given in compliment to him, for we read that he was received in England 'with great honor,' was lodged, as before, in the Savoy and was a frequent guest of Edward at Westminster. He died in the following spring, and his body was sent to France with royal honors."

The First Battery

About 1700, Luigi Galvani found that if the legs of a dead frog were supported by a brass wire, with its feet resting on an iron plate, the legs suddenly kicked. In 1799 Alessandro Volta repeated Galvani's experiment and concluded that the movement of the legs was due to a flow of electricity caused by the connection of the two different metals, brass and iron, through the moist body of the frog. On this theory, he constructed a pile of a large number of discs of copper, zinc and moist paper and found that, upon connecting the top and bottom of the pile, he obtained a shock similar to that from the Leyden jar. He also discovered that his pile was a means of producing a steady flow of electricity. The voltaic pile was the forerunner of all modern wet and dry batteries.

Trousers in Scotland

After the battle of Culloden in 1746 the English attempted to make the Scots wear trousers, and forbade the tartan. Averse to the new garments, some ingenious Highlanders discovered that the law did not specify how the trousers were to be worn. Accordingly, when men went on journeys, they often hung a pair over their shoulders on a stick, to keep within the decree. Such infractions were punished just the same, but a few years later the law was volded and the tartan once more became the national dress.

"Guilty" or "Not Guilty"

Accused persons are not tried by the police, but by a court. The plea of "guilty" or "not guilty" is the pleading by the defendant in court to determine whether the accusation must be proved or is admitted. A defendant cannot be compelled to testify. On a trial after a plea of "not guilty" the defendant is permitted to make any such contention for the jury to determine its truth.

Water Plants as Food

The pond lily has tuberous underground stems several feet in length which are rich in starch. In fact, the moose, largest of all North American mammals, is known to feed on these stems of the pond lily and other aquatic plants. The cattail and swamp grasses also have stems and roots of sufficient size to serve as food for an elephant. Here then was the food for this extinct race of curious beasts, which ranged across the deserts of Asia and North America.

Return Lightning

Return lightning is described as a quite small electrical discharge that takes place here and there from objects on the earth's surface directly with lightning flashes. This discharge is quite insignificant to the main flash, but is powerful enough to cause explosions, to start fires and even take life.

NOTICE OF HEARING ON PETITION FOR ZONING AMENDMENT NUMBER 175

Office of
Board of County Commissioners
For Montgomery County,
Rockville, Maryland

September 22, 1936

WHEREAS, The Town of Kensington, by Edward R. Saunders, Mayor, has petitioned the Board of County Commissioners for Montgomery County as a District Council for that portion of the Maryland-Washington Metropolitan District within Montgomery County for an amendment to the zoning ordinance, passed by said District Council on, to wit, the 23rd day of September, 1930, which amendment provides for changing and zoning classification of an unnumbered acreage lot at the northwest corner of Lincoln Avenue and the County Road in Detrick's Subdivision of Kensington from Commercial "D" to Residential "A" zone.

AND WHEREAS, the Maryland-National Capital Park and Planning Commission recommends approval of the petition.

AND WHEREAS, under the provisions of Chapter 448 of the Acts of the General Assembly of Maryland, Session of 1927, the said County Commissioners are required to hold a public hearing on said petition for zoning amendment before enacting the same, and are further required to give at least 30 days notice of the time and place of such hearing, said notice to be published in two newspapers of general circulation in the County.

THEREFORE, Be It Ordained by the Board of County Commissioners of Montgomery County, as the District Council for that portion of the Maryland - Washington Metropolitan District within Montgomery County, that public hearing on the above described petition for zoning amendment is hereby ordered to be held on

Friday, October 30, 1936
at 7:30 P. M.

in the office of the Board of County Commissioners, at Silver Spring, Md.

PROVIDED FURTHER, That a copy of this ordinance shall be published in The Montgomery Sentinel and The Montgomery Press 30 days prior to the date of the said hearing; a copy of the text of the petition for zoning amendment, together with copy of maps forming part of said petition shall be on file for public examination in the office of the Clerk of the County Commissioners for Montgomery County, at Rockville, Maryland.

By order of the Board of County Commissioners for Montgomery County.

FRANK H. KARN,
President.

IRA C. WHITACRE,
Clerk.

ORDER NISI

In the Circuit Court for Montgomery County, as a Court of Equity. No. 8041 Equity.

In the Matter of the Deed of Trust from Ruth Money, Unmarried,
to
Robert S. Bains and T. Howard Duckett, Trustees.

ORDERED, this 29th day of September, A. D. 1936, by the Circuit Court for Montgomery County, as a Court of Equity that the sale made by Robert S. Bains and T. Howard Duckett, Trustees, to National Realty Management Co., Inc., and reported in the above entitled cause, be ratified and confirmed, unless cause to the contrary thereof be shown on or before the 24th day of October next: Provided a copy of this order be inserted in some newspaper published in said Montgomery County, once in each of three successive weeks before the said 24th day of October, 1936.

The Report states the amount of the sale to be $8,500.00.

CLAYTON K. WATKINS,
Clerk of the Circuit Court for
Montgomery County.

True Copy—Test:
CLAYTON K. WATKINS,
Clerk.

NOTICE TO CREDITORS

In The United States District Court
For the District of Maryland
IN BANKRUPTCY

Notice is hereby given that Allen David Schaeffer having been adjudicated a bankrupt by the Honorable, the Judge of said Court, on July 25th, 1936, a first meeting of creditors will be held at the Court House, in Rockville, Md., on October 20, 1936, at 10:00 o'clock A. M., at which time the said creditors may attend, prove their claims, appoint a Trustee or Trustees, examine the Bankrupt, and transact such other business as may properly come before said meeting.

JAMES P. CURLEY, Referee,
Laurel, Md., and
2 E. Lexington St., Baltimore, Md.

"Mountain of Hellfire" Emits Ammoniacal Gases

Over a great area on the frontier between Baluchistan and Persia everything is dead. Not a bird, beast, or reptile, not even an insect, survives. They have been gassed by the "Mountain of Hellfire"—as the Persians call the volcano of Koh-i-Tafatan. The crater pours out dense clouds of ammoniacal gas which destroy every living thing and even burn up all plant life, says Tit-Bits Magazine.

This is the only mountain which produces this particular gas, but not the only one which exudes poison gas. In 1912 the volcano of Katmai in Alaska exploded, producing the biggest crater in the world, which is now known as the Valley of Ten Thousand Smokes. Here sulphurous gas streams out from rifts, and it is death to approach one of these deadly vents.

The Sakura Shima volcano in Japan blew up in 1914 and overwhelmed the city of Kagoshima. The loss of life was over 70,000, and a great number of these people were suffocated by pestilent gases which rushed up from earthquake fissures a long way from the mountain itself.

Before the great Chilean earthquake of 1857 poison gas rose in the floor of the Bay of Payta and killed enormous quantities of fish and crabs. They floated on the surface and were washed up on the beach, forming a wall-like line three to four feet high and twelve miles long.

The most ghastly disaster of recent times was the destruction of the beautiful city of St. Pierre by a cloud of gas and dust flung out by Mont Pelee. Within a matter of moments 40,000 people were blotted out.

Titmouse or "Sugar Bird"

The Titmouse or "Sugar Bird," is an excellent acrobat, and he climbs, swings, and daringly clings to the bark and twigs of trees in his search for insects. A deserted woodpecker hole, or hollow stump, is lined with feathers, soft grasses and mosses when he chooses to mate in spring nesting time.

PETER AND SIMPSON
Solicitors
Rockville, Maryland

ORDER OF PUBLICATION

In the Circuit Court for Montgomery County, Sitting as a Court of Equity. No. 7961 Equity.

S. Walter Bogley, Committee of a Lunatic, Plaintiff, vs. James Albert Houghton, Defendant.

Ordered this 3rd day of September, A. D. 1936, by the Circuit Court for Montgomery County, sitting as a Court of Equity, that S. Walter Bogley, Committee of James Albert Houghton, Lunatic, give notice to all persons having claims against the said James Albert Houghton, to file their claims properly authenticated with the Clerk of the Circuit Court for Montgomery County, on or before the 24th day of October, 1936, by causing a copy of this Order to be published in some weekly newspaper in Montgomery County once a week for five successive weeks before the 17th day of October, 1936.

ARTHUR D. WILLARD,
Judge of the Circuit Court for
Montgomery County.

True Copy—Test:
CLAYTON K. WATKINS,
Clerk.

NOTICE TO CREDITORS

NOTICE IS HEREBY GIVEN, that the Subscriber of Montgomery County has obtained from the Orphans' Court of Montgomry County, in Maryland, Letters of Administration c. t. a. on the Personal Estate of Anna R. Nevius, late of Montgomery County, deceased. All persons resident and non-resident having Claims against the said deceased, are hereby warned to exhibit and file, the same, in said Court, with vouchers thereof, on or before the 15th day of March next: they may otherwise by law be excluded from all benefit of said Estate. All persons indebted to said Estate are requested to make immediate payment.

Given under my hand this 15th day of September in the year of our Lord, one thousand nine hundred and thirty-six.

EUNICE N. SPEIDEN
Silver Spring, Maryland,
Administratrix c. t. a.

WILLIAM F. PRETTYMAN,
Attorney.

NOTICE TO CREDITORS

NOTICE IS HEREBY GIVEN, that the Subscriber of Montgomery County has obtained from the Orphans' Court of Montgomery County, in Maryland, Letters Testamentary on the Personal Estate of Charles Scherer, late of Montgomery County, deceased. All persons having Claims against the deceased, are hereby warned to exhibit the same, with vouchers thereof, legally authenticated to the subscriber on or before the 8th day of September, next: they may otherwise by law be excluded from all benefit of said Estate. All persons indebted to said Estate are requested to make immediate payment.

Given under my hand this 8th day of September in the year of our Lord, one thousand nine hundred and thirty-six.

ALFRED L. GEIGER, Executor,
Kensington, Montgomery County,
Maryland.

NOTICE TO CREDITORS

NOTICE IS HEREBY GIVEN, that the Subscriber of the District of Columbia has obtained from the Orphans' Court of Montomery County, in Maryland, Letters of Administration on the Personal Estate of Charles Timberlake, late of the District of Columbia, deceased. All persons resident and non-resident having Claims against the said deceased, are hereby warned to exhibit and file, the same, in said Court, with vouchers thereof, on or before the 29th day of March next: they may otherwise by law be excluded from all benefit of said Estate. All persons indebted to said Estate are requested to make immediate payment.

Given under my hand this 29th day of September in the year of our Lord, one thousand nine hundred and thirty-six.

EMMA ELIZABETH TIMBERLAKE,
2828 Georgia Ave., N. W.,
Washington, D. C.,
Administratrix.

ROBERT S. BAINS,
Attorney.

NOTICE TO CREDITORS

NOTICE IS HEREBY GIVEN, that the Subscriber of the District of Columbia has obtained from the Orphans' Court of Montgomery County, in Maryland, Letters of Administration on the Personal Estate of Anna Timberlake, late of the District of Columbia, deceased. All persons resident and non-resident having Claims against the said deceased, are hereby warned to exhibit and file, the same, in said Court, with vouchers thereof, on or before the 29th day of March next: they may otherwise by law be excluded from all benefit of said Estate. All persons indebted to said Estate are requested to make immediate payment.

Given under my hand this 29th day of September in the year of our Lord, one thousand nine hundred and thirty-six.

THERESA GREEN HOLMES,
1023 Columbia Road,
Washington, D. C.,
Administratrix.

ROBERT S. BAINS,
Attorney.

NOTICE TO CREDITORS

NOTICE IS HEREBY GIVEN, that the Subscriber of the District of Columbia has obtained from the Orphans' Court of Montgomery County, in Maryland, Letters Testamentary on the Personal Estate of Enoch M. Woodward, late of the District of Columbia, deceased. All persons resident and non-resident having Claims against the said deceased, are hereby warned to exhibit and file, the same, in said Court, with vouchers thereof, on or before the 29th day of March next: they may otherwise by law be excluded from all benefit of said Estate. All persons indebted to said Estate are requested to make immediate payment.

Given under my hand this 29th day of September in the year of our Lord, one thousand nine hundred and thirty-six.

AMERICAN SECURITY & TRUST COMPANY,
Washington, D. C.,
Executor.

WILLIAM F. PRETTYMAN,
Attorney.

Original Copies of Bills

The original copy of a bill signed by the President or passed over his veto is sent to the Department of State, where a certified copy is made which is given to the public printer. It is then printed from the certified copy into a form known as slip sheets, and later is included in the United States Code of Permanent Laws. The original copy remains with the Department of State.

OFFICIAL DIRECTORY OF MONTGOMERY COUNTY

Court House, Rockville

CIRCUIT COURT

Chief Judge, Hammond Urner, Frederick;
Associate Judge, Charles W. Woodward, Poolesville;
Associate Judge, Arthur D. Willard, Frederick;
Clerk, Clayton K. Watkins.

Terms of Circuit Court—Third Monday of January, non-jury term; third Monday of March, grand and petit jury term; first Monday of June, non-jury term; second Monday of November grand and petit jury terms.

ORPHANS' COURT

Chief Judge, Washington Waters;
Associate Judges, Lewis F. Hobbs, Thomas C. Kelley;
Registrar, Hanson G. Cashell, Redland.

Terms of Orphans' Court—Regular Terms, second Tuesday of February, April, June, August, October and December. Court is in session every Tuesday and Wednesday.

POLICE COURT

Justice, Harold C. Smith, Rockville
Clerk, Harry M. Williams, Poolesville
Chief of Police, J. Wm. Garrett, Telephone Rockville 136
Sub-Station, Bethesda, Telephone Bradley 500.
Sub-Station, Silver Spring, Telephone Silver Spring 500.

JUVENILE COURT

Judge, Thomas M. Anderson, Rockville

STATE'S ATTORNEY

James H. Pugh, Rockville

SHERIFF

G. Eddington Bell, Potomac

COUNTY TREASURER

J. Forest Walker
Assistant Treasurer, John R. Lewis.

COUNTY COMMISSIONERS

Frank H. Karn, President, Rockville;
Charles E. King, Clarksburg;
Paul M. Coughlan, Silver Spring;
Richard L. Lansdale, Sandy Spring
Robert D. Hagner, Bethesda;
Clerk, Ira C. Whitacre, Woodside;
Deputy Clerk, Bethesda, James C. Christopher;
Albert M. Bouic, Counsel.

The Board of County Commissioners will be in session on each Tuesday from 1 p. m. to 2:30 p. m., and on each Thursday from 2:30 p. m. to 3:30 p. m., in their office in the new Court House. These sessions are for the purpose of holding public hearings.

The Commissioners will be in session on each Tuesday from 10 a. m. to 1 p. m. for the purpose of examining accounts and transacting other routine business.

COUNTY SURVEYOR

Charles J. Maddox, Rockville.

BOARD OF EDUCATION

Thomas C. Darby, Dawsonville, President;
Mrs. Daniel C. Walser, Chevy Chase;
Julius P. Stadler, Silver Spring
Mrs. Julian B. Waters, Germantown;
George W. Davis, Silver Spring.
George P. Sacks, Bethesda;
Superintendent of Education, Edwin W. Broome;

The Board meets on the second Tuesday of each month at their office in Rockville, at 10:30 a. m.

SUPERVISORS OF ELECTIONS

Mrs. John A. Holmes, Rockville
Hugh F. O'Donnell, Silver Spring;
Carey Kingdon, Rockville
Clerk, John A. England, Rockville

COUNTY HEALTH OFFICER

Dr. V. L. Ellicott

SUPERVISOR OF COUNTY AID

P. Ray Souder, Damascus.

SOCIAL SERVICE LEAGUE OF MONTG. COUNTY

President—Dr. J. W. Bird, Sandy Spring;

MARYLAND NATIONAL CAPITAL PARK AND PLANNING COMMISSION

George N. Palmer, Chairman;
T. Howard Duckett;
Wilton T. Allen
Richard F. Green;
Frank B. Smith;
Lacy Shaw, Park Commissioner;
Walter W. Dawson, Counsel.
Irving C. Root, Chief Engineer;
Curtis Walker, Land Purchasing Officer;
Secretary-Treasurer, Charles M. Jones

WASHINGTON SUBURBAN SANITARY COMMISSION

Tower Building, Washington, D. C.
T. Howard Duckett, Hyattsville, Chairman;
Emory H. Bogley, Friendship Heights;
J. Donald Clagett, Woodside;
J. Darby Bowman, Rockville, Secretary.

THE LIQUOR CONTROL BOARD FOR MONTGOMERY COUNTY

Ralph S. Fowler, Chairman, Chevy Chase;
Frank Dwyer, Laytonsville.
J. S. Eaton, Chevy Chase.
Frank P. Welsh, Wheaton.
Nicholas R. Griffith, Derwood.
Ira C. Whitacre, Secretary, Silver Spring.
Kenneth Lyddane, Counsel, Bethesda.

LEGISLATURE

STATE SENATOR

Stedman Prescott, Rockville.

MEMBERS OF THE HOUSE OF DELEGATES

T. Yellott Canby, Colesville;
R. Shirley Hays, Barnesville;
Ruth E. Shoemaker, Bethesda;
Joseph C. Cantrel, Chevy Chase;
Walter M. Magruder, Gaithersburg.

167