PUZZLES, TRICKS, GAMES & MAGIC

FUNLAND

EVERYBODY'S PLAYMATE

★ BY ★ A.W. NUGENT THE WORLD'S LEADING PUZZLEMAKER

WHAT HAS FRIGHTENED THESE CREATURES ?

WE CAN EASILY FIND OUT BY CONNECTING ALL THE DOTS IN NUMERICAL ORDER FROM ONE TO FORTY-SIX.

FIRST NAME	LAST NAME
1 OHDRAW	NOSEJ
2 RMONDAY	WONBR
3 RACECLEN	RLIMEL

BE A CLEVER G-BOY JUST LIKE OUR FRIEND DICK SHARP. HE REARRANGED THE THREE GROUPS OF LETTERS SHOWN ABOVE TO PRODUCE THE FIRST AND LAST NAMES OF THREE MYSTERIOUS COUNTERFEITERS.... LET'S SEE IF YOU CAN DO LIKEWISE.

A.W. NUGENT

THERE ARE 10 TREES IN FARMER BROWN'S APPLE ORCHARD AND FROM 5 OF THEM HE WOULD LIKE TO PICK 29 PECKS OF APPLES. CAN YOU GET AT LEAST THIS AMOUNT FOR HIM BY STARTING ONLY ONCE FROM EACH DOT AND TRACING THROUGH ON THE LINES TO THE TREES. ADD THE NUMBER OF PECKS EACH TREE GIVES TO SEE IF YOU WIN.

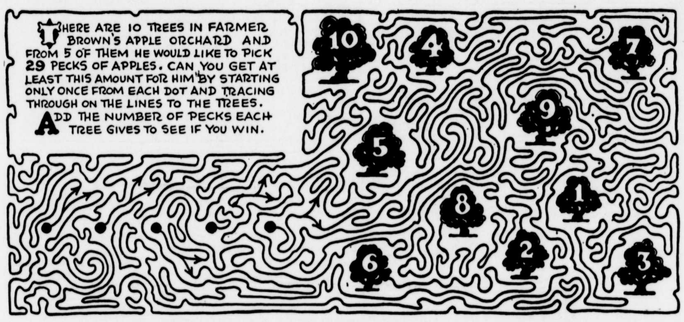

SHADE IN ALL THE LITTLE SECTIONS IN WHICH THERE IS A DOT AND SEE WHAT HAPPENS.

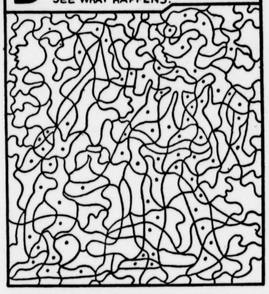

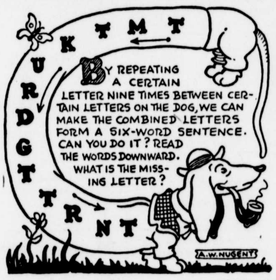

BY REPEATING A CERTAIN LETTER NINE TIMES BETWEEN CERTAIN LETTERS ON THE DOG, WE CAN MAKE THE COMBINED LETTERS FORM A SIX-WORD SENTENCE. CAN YOU DO IT? READ THE WORDS DOWNWARD. WHAT IS THE MISSING LETTER?

A.W. NUGENT

VEGETABLE RIDDLES.

CAN YOU NAME TWO VEGETABLES THAT WILL EACH CONTAIN THE NAME OF A VESSEL FOR HOLDING FOOD ?

ACROSS

1, ROBS, 6, A CALL TO EXCITE ATTENTION; 7, ENSNARE; 8, A GAMEKEEPER; 9, A MAN'S FIRST NAME; 10, ROCK CONTAINING METAL; 11, PLOT; 12, A NECKLACE.

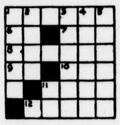

DOWN

1, A NAGGING WOMAN; 2, TAILLESS JUMPING AMPHIBIAN; 3, LONG-HAIRED CAT; 4, LOOKED SLYLY; 5, THROWS; 11, HAPPEN.

A CROSS-WORD PUZZLE.

EFGIINNRR

DON'T LET THIS ONE GET YOUR "GOAT." TRY TO SPELL TWO NINE-LETTER WORDS BY USING ALL THE ABOVE NINE LETTERS TO SPELL EACH WORD.

1 _____

2 _____

THIS SPIDER WANTS TO START WEAVING HIS WEB BY CONNECTING EACH SMALL "A" TO THE LARGE "A", FROM EACH SMALL "B" TO THE LARGE "B" AND FROM EACH SMALL "C" TO THE LARGE "C". HE WANTS TO DO THIS WITHOUT CROSSING OR EVEN TOUCHING ANOTHER LINE OR TOUCHING ANYTHING ELSE IN THE PICTURE INCLUDING THE BORDER... CAN YOU DO IT BY USING A PENCIL TO CONNECT THE RESPECTIVE LETTERS?

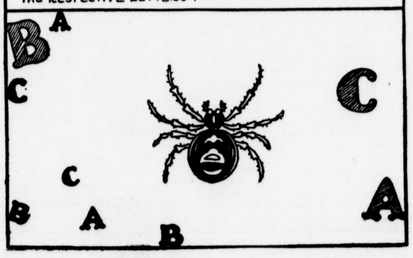

A DRAWING LESSON FOR CHILDREN.

SEE HOW NEATLY YOU CAN DUPLICATE THE MAN'S HEAD.

1

2

SOLUTIONS TO LAST WEEK'S PUZZLES:

PARIS, DUBLIN, TORONTO, MADRID, BOSTON, SYDNEY, ROME, LONDON, CHICAGO, MANILA, HAMBURG, LISBON, TAMPA, MONTREAL AND MIAMI ARE THE NAMES OF THE 15 LARGE CITIES.

DICK SHARP PUZZLE ANSWER: THE HIDDEN OBJECTS ARE AS FOLLOWS: HAT, BRACELET, CAR, RING, GLOVES, CAB, BAG, WATCH, GOLD, VEST, TIE, NECKLACE AND TIRE.

HOW TO ARRANGE THE NINE NUMBERS SO THAT THEY WILL ADD TO 1,800.

867
392
541
1,800

"FOOTBALL IS A GREAT GAME" CAN BE SPELLED BY MOVING FROM LETTER TO LETTER IN THE SQUARES.

CROSS-WORD PUZZLE SOLUTION →

309