Homemakers' Activities

Home gardeners and commercial growers of vegetables are advised to keep informed as to the value and adaptability of new varieties and strains which are developed, according to W. R. Ballard, Extension horticulturist of the University of Maryland. Substantial progress is being made by seed growers and research workers, he states, in supplying varieties and strains of higher quality, greater productivity, or more resistant to attacks of diseases.

The cost of seed is a relatively small item, Mr. Ballard points out, and a slight increase due to the purchase of improved strains may be much more than offset by greater yields at no additional outlay for fertilizer, cultivation or disease control.

Use of certified seed stocks is gradually increasing, it is stated, and growers are finding that this eliminates one definite hazard in the way of diseases. This is particularly true with seed potatoes. Development of disease resistant strains of peas, cabbage, tomatoes, and other vegetables marks a distinct advance in the war with plant diseases.

As an example of the improvement made through scientific plant breeding, Mr. Ballard mentions the new hybrid strains of sweet corn. Not only are these strains of high quality and productivity, he says, but they are remarkably uniform in the character of the product. He mentions also the new Katahlin potato, originated by the U. S. Department of Agriculture, as an example of the development of quality in a variety that is adapted to many sections of Maryland. Growers are advised to follow the results of demonstrations made with these improved varieties, and to adopt those which seem adapted to their local conditions.

CLUB NOTES

Prof. William Ballard, specialist in horticulture, University of Maryland, spent April 24 in the county contacting eleven rural homes for the purpose of planning the planting of the home grounds. Last year Prof. Ballard and Miss Turner, home demonstration agent, visited fourteen homes. This year it is a pleasure to find the suggestions made and outlined are being developed. One homemaker is having a very fine drive made into her home and is improving the plantings around her porch and developing a very lovely flower border. Others are improving the entrance plantings, using native shrubbery. It is hoped that more and more rural homes will become interested in a definite home beautification plan.

The 4-H Senior Council of the county presented the co-operative Farm Women's Market on Wisconsin avenue, Bethesda, with two dogwood trees, at a planting service held on April 25. Mr. Lee Howes, assisted by Mr. Russell Umstead, was in charge of the program. Mrs. Julian Waters, president of the market, and Mrs. A. D. Oursler, vice president, turned the first spade of earth for the planting, which was completed by four club boys of Shady Grove. Jean Molyneaux read a poem on tree planting, and Fran Trainpe gave several musical selections. Jean Parent read the poem, "Trees." The 4-H girls of Somerset, Fairland and Shady Grove sang "Dreaming" and "Follow the Gleam."

Miss Judith Ault, newly appointed assistant home demonstration agent, will spend one week out of each month in Montgomery County. The week of the second Monday in the month is the time designated for her to work with the 4-H girls in this county. The rest of the time will be spent in Frederick and Carroll counties.

Mrs. Robert Bragg, of Australia, spent April 14 in the county with Miss Edythe Turner and Miss Judith Ault, visiting rural homes, so that she may gain information concerning the rural kitchen. Mrs. Bragg is president of a woman's institute near Sidney, Australia. She felt that the people with whom she works will be deeply interested in knowing just how the rural woman of America secures the fine equipment and labor-saving devices that she found in the ten homes she visited.

On April 28, the new Homemakers' Club of Silver Spring held a chair caning meeting at the county building. Membership in this group is growing, and as this was the fourth meeting, plans were made to organize into a regular homemakers' club during the month of May.

Cabin John Homemakers' Club has been carrying its own program for several years. On April 21, they met with the home demonstration agent to discuss the question of joining in with other homemakers' clubs to carry on the county-wide program of work.

A request has come from the Colesville neighborhood for a homemakers' club to be organized there. Mrs. Ed Peters, of Colesville, is sponsoring the organization. The first meeting will be held on May 22.

The County Homemakers' Council held a meeting of all the homemakers' clubs Wednesday, April 29, at the home of Mrs. William Ward, at Travilah. The afternoon was devoted to planning a program of work in the homemakers' clubs for the fall and 1937. Plans for Clothing Achievement Day, to be held on May 18, were completed. Mrs. Ward has been carrying on an interesting turkey feeding program as outlined at a poultry meeting held earlier in the year with Mr. Marsden, of Beltsville, for the people of the county interested in turkey growing. The club presidents had an opportunity to hear the results of Mrs. Ward's project to date.

The program in the Homemakers' clubs for the month of May will deal with planning and planting of garden borders. The clubs are planning to have, in addition to the discussion, an exhibit of flower arrangement and a plant exchange. As the clubs are planning to hold a Fall Flower Show, and many of them attended the National Flower Show at Baltimore to get ideas for this, it seems well to include in the May program some of the material that would be of value in working up the show for this fall, therefore, each member in the club will have an opportunity to exhibit some flower arrangement and have it judged. Last year many of the clubs featuring the exchange of plant material, found it extremely beneficial to members in securing needed bulbs and plants to develop their flower borders. This year it is hoped that the exchange will be of greater benefit, for members have an appreciation of some of the things they want and are planning definitely to give their surplus to their neighbors.

Schedule For Homemakers' Clubs For Month of May

May 4—Cedar Grove Homemakers' Club.

May 5 — Somerset 4-H Girls' Club.

May 7 — Poolesville-Barnesville-Dickerson Homemakers' Club.

May 9—4-H Girls' Better Dress School.

May 11 — Agents' Conference at College Park.

May 12—Burtonsville Homemakers' Club.

May 13—Gaithersburg Homemakers' Club.

May 14—Damascus Homemakers' Club and Co-operative Market Foods Demonstration.

May 15—Cabin John Homemakers' Club.

May 16—4-H Girls' Better Dress School.

May 18 — Homemakers' Annual Meeting.

May 19—Four Corners Homemakers' Club.

May 20 — Brookeville Homemakers' Club and 4-H Senior Council.

May 21—Wheaton Homemakers' Club and Rockville Homemakers' Club.

May 22—Colesville Homemakers' Club.

May 25 — Travilah-Darnestown Homemakers' Club.

May 26—Silver Spring Homemakers' Club.

May 27—Brighton-Sunshine-Unity Homemakers' Club.

May 28—Clarksburg Homemakers' Club.

SPRING AND SUMMER SUITS

An unusual feature is being offered the older 4-H girls in the county on May 9 and 16, when Miss Helen Bhelby, clothing specialist of the University of Maryland, with Miss Turner and Miss Ault, county workers, will teach the girls how to make spring and summer suits. One of the suggestions that has been given the girls is to bring a man's suit which has been ripped, washed and pressed, so that it may be cut over into a tailor-made garment for a size 16 or under. Other girls will work with cotton materials. Several more experienced sewers will make swagger suits.

This two-day dress school was planned for the sixteen to eighteen-year-old girl who has had some years' experience in sewing. However, if there is an older girl not enrolled in club work who wishes to avail herself of this training, she may get in touch with the home demonstration agent at Rockville; phone 360, extension 23. The enrollment for such a school is limited, but there is room for a few more wishing to take advantage of it.

The Clarksburg Homemakers' Club met at the home of Mrs. Julian Waters on April 23. Members of the As You Like It Club joined with the Clarksburg group at this meeting. A request to organize a club in that neighborhood has been made. If the neighborhood cannot supply the needed membership for a club, the ladies who attended expressed a desire to join with the Clarksburg club. A report from the March meeting on hooked rugs showed that the Clarksburg women have taken the matter of making rugs seriously and some very beautiful ones are nearing completion.

Mrs. Ed Peters, of Colesville, entertained the Brighton-Unity-Sunshine Homemakers' Club for the month of March. Mrs. Peters has remodeled her kitchen, using the suggestions of Mr. Krewatch, engineer at the University of Maryland, and Miss Turner, home demonstration agent, gave her last December. The demonstration was given in this model kitchen and proved readily how well organized her various work centers were developed. The lighting features, the placement of storage equipment, as well as china and glass cupboards, showed very original and unique features that Mrs. Peters has developed. Originally this kitchen was a pantry and a wash room. This is but one of the ten kitchens that Mr. Krewatch has helped in reorganizing the past year.

Miss Grace Prysinger, senior home economist in the Department of Agriculture, wrote Miss Turner that the presidents of the homemakers' clubs of the county are invited to the garden party at the White House on June 1, at 3:30 o'clock. This is one of the features for the delegates attending the third triennial conference of the Associated Country Women of the World, to be held in Washington, May 31 to June 11. Delegates from 21 foreign nations will be there, as well as about 1500 rural women delegates from all over the United States. These meetings are open only to rural women. Many of our county women are planning to attend the meetings. For further information, contact your home demonstration agent.

Farm Program Goes Into Effect At Once

The soil conservation program as it applies to Montgomery County will go into effect immediately, it was announced by O. W. Anderson, county agent.

The temporary county committee, composed of J. W. Jones, president of the Montgomery County Farm Bureau; J. Furr White, Poolesville, and Thomas C. Darby, Germantown, met yesterday in Rockville to make plans for carrying out the program in the county.

The following community committees were appointed:

Laytonsville district—Ulysses Griffith 4th, John E. Muncaster and William H. Fulks.

Clarksburg district—Robert Green, H. L. Carlin and Roger Nichols.

Poolesville district—J. Furr White, Lawrence A. Darby and Benjamin White.

Rockville and Gaithersburg districts—Basil Mobley, Walter M. Magruder and Thomas M. Garrett.

Colesville, Olney and Wheaton districts—J. W. Jones, Robert Miller and J. J. Hutton.

Darnestown, Potomac and Bethesda districts—Thomas C. Darby, Joseph B. Pyles and George O. Holland.

Damascus District—Eugene S. Walker, Herbert D. Barnes and James M. Kemp.

The community committeemen met in the courthouse last evening at 8 o'clock, to hear a detailed explanation of the program. Members of the county committee and the county agent also were in attendance.

Broken Friendship

One of the quickest ways in the world to break up some friendship is to suggest a lending hand. If you want to kill the warmth, fervor and tenderness of the regard of some for you, all you you have to do is to say, "Bob, lend me a dollar!"

Big PAY DAY Sale!

PHONE ROCKVILLE 370
PEOPLES Stores
DRUG STORES
118 COMMERCE LANE

MUNEZ-WURTH
Extract of
Witch Hazel
Pint Bottle 12c

Munez-Wurth Rubbing Alcohol, pint 11c
Munez-Wurth Bay Rum, pint 21c
25c Munez-Wurth Citrate of Magnesia 11c
Munez-Wurth Epsom Salt, 2 pounds 11c

CIGAR DEPARTMENT
5c Canadian Club Cigars 2c — Box of 50 99c
Golden's Bunnie Boys 1c — Box of 200 $1.86
Popular 2 for 5c Cigars 2c; Box of 50 99c
Choice of King Edward, Blue Ribbon, or Rocky Ford.
15c Smoking Tobaccos 10c each
Choice of Half & Half, Prince Albert, or Velvet.

50c Oil Silk Tobacco Pouch and 15c Package Stratford Smoking Tobacco — A 65c Value Both For 37c

50c PHILLIPS TOOTH PASTE 35c
35c Peoples Palm & Olive Oil SHAVING CREAM 15c
25c AMMEN'S Prickly Heat POWDER 19c
25c BLONDEX SHAMPOO 18c
75c PACKER'S SCALPTONE 59c
$1.10 ANGELUS LIPSTICKS 74c
49c JUNE VALERY DUSTING POWDER 33c
50c WOODBURY SHAVING LOTION 21c
98c RUBBERSET SHAVING BRUSHES 69c

98c 19-PIECE
Blue Glass Beverage Sets 83c
A sparkling Sapphire blue glass set, consisting of six 9-ounce glasses, six 8-ounce glasses, six 6-ounce glasses, and a 2½-quart pitcher. A sensational value!

World Globes
9 Inches in Diameter
$1.69 Value $1.19
A handsome decoration for library, student's room, or den . . . a great help to the children in their school work. With handy manual of information.
49c Webster Dictionary 37c

HOME REMEDIES
Peoples Quality — Water White Mineral Oil $1.25 Quart 53c
Peoples Quality — Lime Water 25c Quart 15c — Increases digestibility when added to baby's milk.

19c Hinkles Cascara Tablets, bottle of 100 10c
60c Peoples Aspirin Tablets, bottle of 100 31c
25c Peoples Seidlitz Powders, box of 10 13c
19c Peoples Soda Mint and Pepsin Tablets (Bottle of 100) 11c
69c Peoples ½-Grain Saccharin Tablets (Bottle of 500) 43c
25c N. R. Tablets 17c
10c Tums for Indigestion 7c
50c Wyeth Lythia Tablets, 5-grain, bottle 50 33c
60c Murine for the Eyes 38c

25c Pound Tin Peoples Quality Sodium Bicarbonate — Helps neutralize excess acidity of the stomach . . . quickly relieves indigestion. 12c

Peoples Quality — Tincture Iodine — Three Ounces 16c — A necessity of every medicine cabinet for cuts, scratches, and other wounds.
25c Graham — Milk of Magnesia — Six Ounces 13c — Helps counteract mouth and stomach acidity. Also is mildly laxative.

SUPER SPECIALS

50c Conti Castile Shampoo	36c
55c Lady Esther 4-Purpose Cream	37c
25c Ja-pal-mo Baby Talcum	11c
50c Melba Skin Cleanser Cream	34c
$1.00 Kurlash Eyelash Curler	67c
50c Woodbury Face Powder	35c
35c Burma Shave, tube	25c
75c Barnard Eau de Quinine Hair Tonic	43c
$1.16 Jumbo Zip Depilatory Combination	74c
45c Thompsons Olive Oil, 8 ounces	24c
35c Peoples Extract Vanilla, 2 ounces	18c
75c Peoples Paste Floor Wax, pound	37c
98c Double Electric Sandwich Toasters	87c
98c Bright Star 5-Cell Flashlights, complete	77c
49c Royal Courier Stationery	33c
$1.19 Corrugated Nickel Thermos Bottles, pint	83c

$3.98 Knapp-Monarch Adjustable Automatic
Electric Irons With Cord $2.99
An easy-handling iron that heats up quickly because it's a 1,000-watt iron. Shining chrome finish, with Cush-N-Grip handle.

NITE-'N'-DAY ALARM CLOCKS
A $1.39 Value 97c
Tells time well by night as by day. The luminous dial is guaranteed for two years.

15c DUNDEE
Turkish Towels
16x32 Inches 12 for 99c
Every home needs a dozen or two of these good quality towels. Highly absorbent luxuriously thick, rugged, white with colored borders.

SPECIAL COMBINATION!
35c Dentox Tooth Brush
And a Regular 50c Tube
Graham Tooth Paste
85c Value For Only 39c
● THE TOOTH BRUSH — Features good quality bristles that won't come out and a choice of two popular styles.
● THE TOOTH PASTE — Cleans, whitens, and brightens teeth. Helps counteract tooth-destroying mouth acids.

Gaithersburg Base Ball Club Defeated In Practice Game

Last Sunday the Gaithersburg Baseball Club went down to defeat in a practice game with the Staunsbury Athletic Club of Washington by a score of 4 to 2, it was a very interesting game for so early in the season.

Murphy, who started to pitch for Gaithersburg, was in rare form and only 16 men faced him in the five innings he pitched the extra man had his chance due to an error, as Murphy allowed no hits and did not give a base on balls during his time on the mound.

He was followed on the mound by Lochmiller, who gave a very good account of himself during the three innings he worked, altho the four runs were made off of him, due to his wildness and the errors of his team mates. He made a very favorable impression on the fans and we can look for some very sterling work from him before the season is far advanced.

McBride, the lefthander with the smile, pitched the last inning and was as effective as last year. With these men available and Clagett, another lefthander in better form than in several years, it looks like the pitching for Gaithersburg will be well taken care of this year.

The rest of the team played good ball and altho there were several errors made that cost Gaithersburg the game their fans can look for a season of fast baseball, and one that will justify their support.

Gaithersburg was a little weak at the bat last week as it was the first time they had faced curved ball pitching this year, and in Bethel, a better than average lefthander and C. Plumb, a right hand curve artist, they were up against two good pitchers, who were in very good shape for so early in the season.

Next Sunday Gaithersburg will meet Colesville Cardinals at Colesville for the first of a series of six games between the two teams. This is always a most interesting series and one that has a very decided bearing on the championship of the county.

Box score:

Gaithersburg	AB	R	H	P.O.	A	E
Gloyd, rf.	3	0	1	0	0	0
Plumner, rf.	3	0	1	0	0	0
McBride, p.	1	0	0	0	1	0
Smith, cf.	5	1	1	2	0	0
Nelson, 2b.	2	0	0	4	1	1
B. Love, c.	2	0	1	10	2	0
Fitzgerald, 1b.	2	0	0	7	0	0
Godfrey, 3b.	2	0	0	2	0	0
R. Love, ss.	4	1	2	0	3	2
Benner, lf.	2	0	0	2	0	0
Briggs, lf.	2	0	1	0	0	0
Murphy, p.	2	0	1	0	0	0
Lochmiller, p.	2	0	0	0	0	0
Total	30	2	8	27	7	3

Stansbury A. A.	AB	R	H	P.O.	A	E
Plumb E. cf.	2	1	0	1	0	0
Gibson ss.	5	1	1	2	1	0
Daly 1b.	2	0	0	5	0	0
Davis lf.	4	1	0	2	0	0
Plumb C. rf-p.	3	1	1	0	0	0
Litz 3b.	2	0	0	1	1	1
Tayman 3b.	3	0	0	0	2	0
Brohman 2b.	4	0	1	0	4	0
Stokes c.	4	0	0	8	2	0
James 1b.	2	0	1	8	0	0
Bethel p.	1	0	0	0	0	0
Total	31	4	4	27	10	1

Gaithersburg	0	0	0	0	0	1	1	0	0—2
Stansbury	0	0	0	0	0	0	4	0	0—4

Two Base hits—R. Love, C. Plumb, James; Base on balls—Lochmiller 5; Bethel 2; Plumb 2; Hits off—Murphy 0 in 5 innings; Lochmiller 3 in 2 innings; McBride 1 in 1 inning; Bethel 3 in 3 innings; Plumb 6 in 6 innings. Strike outs—Murphy 7, Lochmiller 4, McBride 1, Bethel 3, Plumb 5. Passed Balls—Stokes. Hit by Pitcher—McBride, Plumb. Left on bases—Gaithersburg 9, Stansbury 7. Earned runs—Gaithersburg 1, Stansbury 0.

SHAPS CLEANERS
SPIC & SPAN
Cleaning & Dyeing
●
CUSTOM TAILORING
●
ROCKVILLE, MD.
Phone 152 Call & Deliver

Nearly a Million 4-H Club Members

"Nearly one million rural boys and girls are enrolled in 4-H clubs as shown by the tentative figures recently compiled for 1935," says the director of extension work, Department of Agriculture. The agents reported an enrollment of 997,407 club members in the United States, Hawaii, Puerto Rico and Alaska, according to tentative figures. This is 81,395 more members than in 1934, or about a 9 per cent increase.

These young people are studying improved methods of farming and homemaking and are learning co-operation and good citizenship under the direction of extension agents of the Department of Agriculture and the state agricultural colleges. National agents organized and carried on the clubs with the help of 106,215 local volunteer club leaders. Club work is carried on in 2,960 counties.

In addition to the 4-H Clubs, nearly 45,000 other rural young people have organized groups to study with extension agents their problems on the farm and in the home. This group shows an increase in membership of 7,728 young farmers and homemakers over the 1934 figures.

Montgomery-Blair Defeats Rockville

Holding the opposition to six scattered hits, Mike Godfrey led Montgomery-Blair to a bristling 11-to-4 victory over Rockville Monday on the Montgomery-Blair diamond. Godfrey made three hits in four trips to the plate and personally accounted for three runs.

The home team started off in whirlwind fashion, collecting seven runs before Gene Ochsenrieter could retire the side. Incidentally Ochsenrieter rendered a good account of himself after that hectic first inning. He struck out five men, walked only one and made two hits.

ROCKVILLE	AB	H	O	A
G. O'ter, p.	4	2	0	1
Slater, 2b.	2	0	1	1
Hilt, c.	4	1	5	1
C. Ward, ss.	4	2	1	2
Day, 3b.	2	0	2	0
Garrett, rf.	0	0	0	0
Price, 1b.	3	0	6	0
J. O'ter, cf.	2	0	2	0
Lee'lider, lf.	3	1	2	1
Prescott, rf.	1	0	0	0
A. W'ard, rf.	1	0	0	0
Total	26	6	18	5

MONT.-BL.	AB	H	O	A
Leis, rf.	4	1	0	0
Rob'son, c.	3	0	10	2
Sills, 1b.	4	2	7	0
Godfrey, p.	4	3	0	0
Orrison, 3b.	4	2	0	0
Wilmeth, ss.	4	1	0	2
Harding, cf.	4	1	0	0
Brew, 2b.	3	1	3	3
Arentson, lf.	3	2	1	0
Total	33	14	21	3

Bethesda Defeats Gaithersburg, 12-7

Harland Crowell led the Bethesda-Chevy Chase baseball team to a decisive 12 to 7 victory over Gaithersburg High School Monday on the Gaithersburg diamond. He not only struck out ten men, but cracked out a triple to account for three runs in the second inning.

Batting honors went to Schneider, of the visitors, with a home run and a triple in three trips to the plate. Dieffenbach contributed three hits in four attempts to the winners' cause.

Some men say, "If I had been Adam, I wouldn't have eaten that apple," but if you had seen Eve, you would have eaten the whole tree.

Announcing to Our Friends
that Mr. and Mrs. Foster, formerly of Burrows Beauty Shop, are now open in the old DeLashmutt Building, 401 East Montgomery Avenue, Rockville, Md.
Special Service for Ladies. Hair Cutting, Finger Waving and Shampoos—40 cents each.
Children's Hair Cuts—35 cents.
Eugene Permanent Waves—$5.00 including Croquignole and Spiral
We also have a $3.50 Wave
FOSTER BEAUTY SALON
Phone Rockville 378 for Appointment

Firemen

(Continued from Page 1)

nivals and other money-raising events, to obtain financial support for these activities, their own communities must expect a curtailment of such activities according to the means at hand.

I trust that you will publish this letter in this week's issue of your paper, so that the voters may vote intelligently on the Referendum ballot on Monday, May 4.

Very truly,
J. MARSHALL DUFF, Pres.
Montgomery County
Association of Volunteer Firemen.

Firemen Ask Support In Referendum Vote

The Rockville Volunteer Fire Department has issued the following letter bearing on the election of next Monday:

Friends:

The Rockville Volunteer Fire Department has served Rockville and the whole county for fourteen years faithfully and well. It has never refused to answer a call no matter how remote from Rockville or how severe the weather. It has given adequate fire protection, and for the past four years a competent and efficient rescue service.

We want to continue this service without cost or without additional burden to the taxpayer. Therefore, we ask you to go to the polls on May 4th and vote for the Act, which will allow us to continue to have our annual carnival from which we derive our main support. Read the Act, and I believe you will find nothing objectionable in it. It is on a separate ballot, and the title is printed thereon.

GIVE US YOUR SUPPORT
GO TO THE POLLS MAY 4
VOTE FOR THE ACT

Yours for continued service,
W. VALENTINE WILSON, Chief

Election

(Continued from Page 1)

around the State. A spectacular movie cartoon is being shown wherever he speaks. He is also broadcasting Friday night he will address a meeting in Frederick, at which former State Senator Jacob Rohrbach, bank president, will preside. The scene will be the Court House.

A tour of several towns on the Eastern Shore is scheduled for Saturday. His final address in the campaign will be broadcast Sunday night.

No one is seeking the Republican nomination for the presidency in the primary.

The local Democratic primaries center around the Congressional nomination contest between Representative David J. Lewis and Clay Plummer, who is waging a vigorous windup dash throughout the district this week. A sound wagon is touring with him and an insight as to his platform is proclaimed to the electorate.

There are eight Democrats in the running for the six delegate seats in the State convention at Baltimore, May 20. In addition to the organization slate of six candidates, who are Ralph Chase, D. A. DeLashmutt, D. Jane Price, Lecy Shaw, J. Bond Smith, and J. Harry Welch, two others filed—Llewellyn Jordan, listed as favorable to President Roosevelt, while the other, John Imirie, declined to state his position. The organization candidates are for Roosevelt.

The referendum to the voters on the question of permitting fire departments and any charitable, benevolent, patriotic, educational, fraternal, religious or civic organizations, to award prizes in merchandise, conduct games of skill, to dispose of merchandise and other things of value by auction or voting by such mechanical devices as paddle wheels, wheels of fortune, bingo and other similar methods, upon obtaining a permit from the Commissioners of Montgomery County to do so, gives them the opportunity to express individual opinion.

As evidenced by the letter to the editor appearing in column six on the first page of this issue, it is indicated that there is general interest attached to this phase of the Monday primaries, regardless of political issues of the day. An unbiased survey indicates that the referendum will carry by a large majority.

Cedar-Lined Closet Prevents Damage

With warm weather almost upon us, the annual question of storing blankets and winter coats arises. A cedar-lined closet saves a lot of worry and a lot of damage.

Strips of aromatic cedar can be nailed to the wall of a closet, but must be done carefully if it is to be effective. A reliable carpenter can do this type of work inexpensively.

THE NEW MOVIES

LYRIC THEATRE
Gaithersburg

May 1 and 2: "Lightning" a dog, and "Warrior," a horse, in "Two In Revolt."

May 3 and 4: Warner Baxter in "The Prisoner of Shark Island."

May 5: "The Music Goes Round and Round," with Harry Richman."

May 6 and 7: Eddie Cantor in "Strike Me Pink."

May 8 and 9: Johnny Mack Brown in "Between Men."

COLUMBIA

"The Country Doctor," featuring the Dionne quins in their first full-length film, makes a return to F street this Friday, when it opens at Loew's Columbia.

In this, Jean Hersholt is starred as a simple country physician patterned after Dr. Dafoe, in a story built around efforts of the doctor to save the lives of "his" people.

Dorothy Peterson gets the spot as his devoted nurse, with Slim Summerville, June Lang and Michael Whalen in prominent support.

PALACE

That famous old story of mountain feudists, "The Trail of the Lonesome Pine," opens at the Palace folowing "Things to Come" as its first great outdoor romance ever to be filmed in full color.

Sylvia Sidney, Henry Fonda and Fred MacMurray get the leading roles, with MacMurray playing the part of the "outlander," a city engineer in this case, who inevitably comes into the backwoods to arouse the suspicions and enmity of the natives.

Fred Stone, Spanky MacFarland, and Robert Barrat are in the cast.

LOEW'S FOX

Rudy Vallee, making his first appearance in Washington on a vaudeville stage at the Fox this Friday, is one of the big reason's to stay out of the sun.

He'll have his Connecticut Yankees, of course, and a company of 30 entertainers, all free for the first full seven days Rudy has spent at a local theater. Included will be Cyril Smith, comic; Red Stanley, vocalist; the Three Graces, harmonists, and a goodly parcel of dancers, singers and specialties to round out his show.

On the screen, Franchot Tone and Loretta Young will be starred in "The Unguarded Hour," the movie from the stage success by Ladislaus Fodor. Lewis Stone, Roland Young and Dudley Digges are among the supporting cast.

WARNER'S EARLE

Bette Davis comes to the Earle Theater Friday, May 1, in "The Golden Arrow," the first picture she has made since she won the Academy of Motion Picture Arts and Sciences Award for the best performance of any actress in 1935.

In "The Golden Arrow," Miss Davis departs from the sinister characterizations that made her famous in "Of Human Bondage" and "Dangerous." She follows her success in "The Petrified Forest," which gave her a tragic but sympathetic role, with an entirely new portrayal—that of a charming young American who is reputed to be the richest girl in the world.

The picture is based on the play by Michael Arlen and is a story of romance in high society. George Brent, one of Hollywood's most popular leading men, plays the part of a young reporter who agrees to marry the heiress to protect her from the fortune hunters who dog her footsteps. At the same time, however, he continues to flirt with another girl.

The resulting complications make a fast-moving and entertaining story, ably directed by Alfred E. Green. Carol Hughes, Eugene Pallette, Dick Foran, Catharine Doucet and Craig Reynolds.

On the stage, an all-new unit of Major Bowes' amateurs will be presented, including many recent winners from the famous Sunday night radio broadcasts. On the program will be Bill Sanidy (His Accordian Is Now Out of the Pawn Shop); Bob Stanley, Bill's Brother, (Who sings better than Bing); The Eagles Harmonica Quintet, (They make harmonica music); Gloria Rich, She Tap Dances on Her Toes; DeHaan and Kramer, Marimba Marvels; Anne Mahoney, Society Violinist; Boole Powell, TheGentleman from Virginia; Buelah Belford, The New Jenny Lind; Parker Everly, Talented Imitator; Loring Smith, The Man With the Gong.

METROPOLITAN

"Too Many Parents," a Paramount picture, has been held over for a second week at the Metropolitan Theater. This makes a three-weeks' run of this picture downtown.

Four of Hollywood's finest child actors play leading roles in this engrossing story of boyhood, with a modern military school as it locale. The boys are Buster Phelps, George Ernest, Sherwood Bailey and Douglas Scott, and they were directed by Robert MacGowan, who has been directing kids in pictures since 1912, and who directed "Our Gang" comedies for many years.

Leading adult roles in the film are played by Frances Farmer, good-looking newcomer, and Lester Matthews. The story centers around four boys who, for one reason or another, have been sent to military school.

One is an unmanageable orphan, the heir to ten million dollars; another's parents, divorced, have each remarried and neither has room for him; the third is the son of vaudeville song and dance troupers; the fourth, whose mother died at his birth, has never seen his father, a world-roaming engineer.

The latter boy, played by George Ernest, is the central figure of the quartette and a school leader. But his pathetic endeavors to conceal the fact that his father does not want him, lead to near-tragic consequences.

"Too Many Parents," in other hands, might have been sacharine and only sentimental; but as brought to the screen by MacGowan, it stands out as an unusual and a highly entertaining study of boyhood.

Selected short subjects and the newsreel will round out the Metropolitan's program.

Subscribe to and read the Independent.

For CONGRESS
Sixth Maryland District
Pick "Nick" to Win

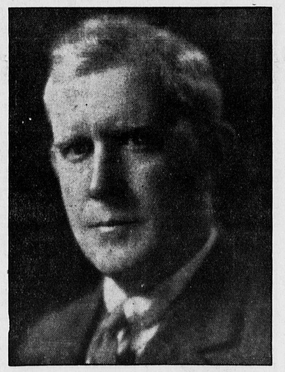

PERRY A. NICKLIN
Republican
Primaries May 4, 1936
TRUSTED -:- TESTED -:- EXPERIENCED

Mr. Nicklin was born in Moscow, Allegany County, Maryland, October 19, 1880, a resident of Cumberland since two years of age. Started as telegraph messenger at age of 12. Attended private and public schools. Became operator, manager, commercial agent in telegraph industry.

Active in civic, fraternal and business affairs. Led ticket City Council, 1924. Served as Commissioner of Water and Electric Lights, 1924-26. Elected County Treasurer, 1926-1930, without opposition. Elected County Treasurer, 1934, third term, by handsome majority.

Published by authority of the Candidate

MOORE'S
CHICKS are the Best For Your MONEY!
All blood tested chicks
Every Sunday and Monday
Custom Hatching
We specialize in Hen, Turkey and Duck Eggs
ORDER YOUR CHICKS 3 WEEKS IN ADVANCE
and you get absolutely FREE 25 lbs. of Purina Starena with each 100 chicks. Help us set our incubators according to orders and you get FREE FEED. See or write us today.
GAITHERSBURG HATCHERY
Gaithersburg, Maryland
Phone 180

BABY CHICKS
DAY OLD and Started Barred Rocks, White Rocks, White Wyandottes, R. I. Reds, White Leghorns, Cornish Leghorn cross and Red Rock cross. All Breeders Officially Blood Tested by Maryland State Department of Markets.
HINES HATCHERY
Olney, Maryland
Phone Ashton 147-W

ALLEN'S MONEY MAKING CHICKS
Allen's Super-Quality Day Old and Started Chicks are the kind that successful poultrymen prefer. S. C. White Leghorns, Barred Rocks, Barred Cross-Breds, R.I. Reds, N.H. Reds. Breeding flocks tested for B.W.D. You can't go wrong with Allen's Super-Quality Chicks. Guaranteed delivery. Write for catalog and price list.
ALLEN'S POULTRY FARM AND HATCHERY
Box No. 1-D Seaford, Delaware

HILLCREST HATCHERY
DAY OLD AND STARTED CHICKS
BLOOD TESTED
B. P. ROCKS WHITE ROCKS R. I. REDS
WHITE LEGHORNS
CUSTOM HATCHING
Chicks for Sale Every Sunday and Monday
Darnestown Road, 1 Mile West of Gaithersburg, Md.
Phone Gaith. 101

State B. W. D., Cert. 10480
BECK'S QUALITY CHICKS
Immed. Del. Br. & Wh. Leg. Bar. Wh. Buff Rox; Anconas; Wh. Black, Buff Min.; Wh. Gold S. Laced Wyand.; Reds. Cross Breeds, $8—100; Wh. Blk. Giants, Buff Orpingtons Brahmas, $10—100; Cornish Game Ducklings, day-old pullets, $15—100. Turkey Poults. 40c.
BECK'S HATCHERY
Dept. H. MT. AIRY, MD.

4644