-: COMMUNITY NEWS :-

Rockville

Mr. and Mrs. Almus Speare have returned from Atlantic City.

Miss Lois Sanford, of Baltimore, was a guest over the week-end of Miss Ella Willson.

Mr. and Mrs. John Larkin, of Detroit, Mich., after visiting their nieces, Misses Charlotte and Mary Pumphrey, and Mrs. Helen Weedon, have left for their winter home in Florida.

Mr. and Mrs. Frank Leizear have been visiting Mr. and Mrs. Charles Richey in Atlanta.

Mr. and Mrs. Eugeen Ochsenreiter and sons, Jack and Jean, have moved to Asberville, N. C.

Miss Eldridge Loeffler, of Chevy Chase, entertained at her home on Sunday evening in honor of Miss Maude Wilson and Mr. David Betts, of Chevy Chase, whose marriage will take place Saturday evening in Christ Episcopal Church.

Mrs. L. V. Barnsley entertained at a miscellaneous shower at her home Saturday evening for Miss Ida Mae Stiles, whose marriage to Mr. Charles F. Wintermoyer, of Hagerstown, will take place Saturday evening at the home of the bride's parents, Mr. and Mrs. Clifford Stiles. The guests were Mrs. Norton and Miss Lois Mullineaux, of Glen Echo, Miss Reba Ryon, of Washington, Miss Gertrude Wells, of Gaithersburg, Mrs. Edwin Fry, of Laytonsville, Miss Margaret Dronenburg, of Clarksburg, Misses Edith and Catherine Stiles and Mrs. Dan Louthan, of Rockville, and Miss Elizabeth Keany, of Kensington.

Mr. Charles Morgan will leave Friday for Lovettsville, Va., to visit relatives.

Mr. J. S. Dawson, Jr., returned Monday to New York after spending the week-end with his mother, Mrs. Rosa A. Dawson.

Mrs. Julian Whiting was hostess to the Tuesday bridge club this week.

Col. and Mrs. David Fairchild, of New York, have been spending a few days with Maj. and Mrs. J. M. White.

Gaithersburg

The Gaithersburg branch of the Needlework Guild of America met at the home of Mrs. Harry Hoskinson, president, and decided to hold its annual ingathering meeting at Epworth Hall, November 17.

Mrs. Merle Jacobs was hostess to the Thursday evening bridge club.

Mr. William Troxell, of Franklin, Pa., was a week-end guest of his parents, Mr. and Mrs. Thomas W. Troxell.

Miss Mildred Lewis has returned from a visit to her sister, Mrs. John Ayres, in Bridgeport, W. Va.

Mrs. Leslie Webster and little daughter, of Milwaukee, are visiting her sister, Mrs. John Larcombe, at Oakmont.

Mr. Warren Kilby has been elected president of the Gaithersburg High School chapter of the Future Farmers of America for the 1936-37 school session. Other new officers include Maurice Ward, vice president; Melvin Waller, secretary; Albert Cissel, treasurer; William Miles, reporter, and Douglas Butts, farm watch dog.

Mr. Edgar Fulks is boasting of the size of the ears of his corn crop on his farm near Gaithersburg. Some measure 10 inches in length and 8¼ inches in diameter; others 13 inches long and 7¾ inches in diameter.

Mr. Charles P. Fox has just returned from a trip to Florida.

Mr. and Mrs. Hobart Ramsdell and daughters, Ruth and Jane, spent Sunday in Baltimore.

Tonight, Friday, Miss Margaret Plummer, of the Marjorie Webster School, Washington, will give a recital at the Gaithersburg High School at 8 p. m., for the benefit of the Friendly Bible Class of Epworth M. E. Church.

The Young Men's Democratic Club of Montgomery County are sponsoring a benefit dance at the High School, Friday, November 6. The committee in charge is composed of John Engle, Oliver Smith, George Darby, William Bean, Clagett Jones, Warren Kilby, Park King, Marshall Griffith, Boots Riggs, Garner Duvall and Misses Laura Gardner and Katherine Boland and Mrs. Elinor Miles.

Mr. G. W. B. Bartlett and Miss Vashti Bartlett leave this week for Passagrille, Fla., to spend the winter.

Members of the Book Club, of which Miss Vashti Batrlett is president, presented her with a beautiful filled traveling bag in appreciation of the work she has given so generously to the local club for so many years. The presentation was made by Mrs. Bernard Diamond in an appropriate speech.

Mr. and Mrs. William Boland, Mrs. Glenn Boland and little Claire Boland visited Emmitsburg Sunday where Mr. Boland attended the Holy Name Society meeting.

St. Martin's School, which has been closed because of repairs to the convent, opened Monday with a full attendance.

A luncheon and card party were given at the home of the Misses Hutton last week for the benefit of the Woman's Club of Gaithersburg. There were fiften tables, and a good sum was realized. Those winning prizes were Mrs. L. Darby, Mrs. Wm. Cooley, Mrs. Borden, Mrs. J. E. Muncaster, Mrs. Harry Blount, Mrs. Thomas Waters, Mrs. Thomas Stewart, Miss Margaret Dawson, Mrs. G. G. Griffith, Mrs. Lottie Maguder, Mrs. G. Boland, Mrs. Lottie Farquhar, Mrs. Vernon Dyson and Mrs. William Waters.

Mrs. Pope, of Florida, is a visitor of Mrs. Louisa Wade at Clopper.

Miss Nancy Diamond spent the week-end with her father, Mr. Douglas Diamond.

Mrs. Herbert Diamond is spending a week with her sister, Mrs. Charles Beard, in Rockville.

Mrs. Charles Bell, of Bethesda, was a guest of Mrs. Paul Ramsdell this week at Clopper.

Mrs. William Boland is ill at her home on Maryland avenue.

Mr. Billie Murphy was a week-end guest of Mrs. Louisa Wade.

Mr. and Mrs. Robert Dutrow are visiting his sister, Mrs. Henry Norton, in New York.

Laytonsville

Saturday evening, October 24, the Ladies Aid Society of Wesley Grove Church will held an oysetr supper in the Woodfield Hall, from 5 until 8 o'clock.

Mr. and Mrs. Douglas A. Lindsey and son, Douglas, and Mrs. Arch Asquith, of Cleveland, were guests of Mrs. Julia Becraft. Mrs. Asquith, a sister of Mrs. Becraft, stayed for a visit.

Mr. and Mrs. Charles Lichenburg and two daughters, who spent the summer with Mr. and Mrs. George Plummer at Pleasant View Farm, have moved to Chevy Chase.

Mrs. Geoffrey Griffith was hostess to the bridge luncheon Wednesday.

Mr. and Mrs. Mowatt Windham entertained Mr. and Mrs. William Windham, of Cambridge, Pa., for the week-end. They were on their wedding trip.

An apple butter making party, sponsored by the Ladies Aid Society of Wesley Grove Church, under the leadership of the president, Mrs. Bradley Hawkins, was held at the home of Mr. and Mrs. Elmer Green Tuesday evening. The proceeds were for the benefit of the Home for the Aged in Washington.

Dr. and Mrs. R. C. Warfield, of Rockville, and Dr. and Mrs. V. H. Dyson, of Laytonsville, were dinner guests Sunday of Mr. and Mrs. Roy Warfield in Frederick.

Mr. and Mrs. Fred Prinkert and Miss Edith Snouffer, of Washington, visited Mrs. Albert Hawkins.

Washington Grove

Mr. R. Earl Palmer, Washington Grove, died Monday after a long illness, aged 50 years. He is survived by his widow, formerly Miss Elsie Reber, and two daughters, Mrs. C. R. Hershey and Miss Helen Palmer. Funeral services were held at the Gartner Funeral Home Wednesday. Rev. Havermale of Washington Grove, officiated, assisted by Rev. Edwards and Rev. Osborne. The Masons held services at the grave in Neelsville Cemetery.

Limited Night Parking Law For Gaithersburg

The Town Council of Gaithersburg has voted an amendment to its parking ordinance making it unlawful for any person or persons to park motor vehicles on any street or avenue for a period longer than 30 minutes during the hours of 2 a. m. and 6 a. m. An exception is made in the case of physicians or clergymen on emergency calls.

For violation of the amendment the penalty will be a fine of not less than $2 nor more than $10 and costs, or 30 days in jail or until such fine and costs are paid.

The measure goes into effect on November 5.

WANTED

A BOARDING HOME for six Catholic children; ages, 5 months to 10 years. Write to Box 3, Rockville. Tel. Rock. 177.

Olney

Mr. and Mrs. John Hett have moved into their new home here. They have been living for several years at Loch Raven, near Baltimore.

Mrs. James T. Barnsley, of Rocky Hollow, is visiting her mother, Mrs. James Morrison, in Maine.

Mrs. W. J. Hoyle was a guest of Mrs. Marian Burroughs, of Olney Inn, at Mrs. K's toll house for dinner Tuesday.

Mrs. E. S. Barnsley is visiting her brother and sister-in-law, Mr. and Mrs. Willard Stanley, in Baltimore.

Mr. and Mrs. Eugene Harris, Mr. Frank Costello and son, Walter, motored to Martinsburg, Sunday to visit Mr. and Mrs. Walter Beard.

Mr. and Mrs. Percy Soper and family, Mrs. Armstrong, Mrs. Soper's mother, were guests of Miss Edna Campton in Washington on Monday.

Mrs. Walter Cashell is critically ill at her home.

There will be Community Day exercises at Sherwood High School on November 6. Prizes will be awarded for various exhibits. Adults are requested to bring exhibits also.

Mrs. Arthur Cashell and daughter, Mary Ellen, are motoring through Virginia and will visit relatives in Danville.

Rev. C. T. Flory will hold services at Emory M. E. Church next Sunday. He has just arrived for his new appointment.

Automobile License Date Change Proves Puzzling

The "free wheeling" granted Maryland motorists for three months as a result of the change in automobile licensing dates is likely to cause complications for many car owners.

Marylanders who plan to motor to the South for the winter months are wondering when they must, or may, display 1937 license tags on their automobiles.

Scores of inquiries have been received at the office of the Commissioner of Motor Vehicles, but because of the terminology of the new law making April 1 the date new tags must be displayed, the inquirers must furnish additional information to learn how the statute applies to them.

As explained by D. Marshall Schroeder, deputy commissioner, both 1936 and 1937 tags will be in use during the period from December 15 to April 1, but the discretion does not lie entirely with the motor car owner.

After December 15, the commissioner's office will begin issuing 1937 tags to owners who had not been issued tags in 1936 and to owners from out-of-State whose tags expire January 1, 1937. Owners who have 1936 Maryland tags will not be permitted to display 1937 markers until March 15.

Consequently, the Maryland motorist who plans to go to Florida, for instance, may use 1937 markers on and after December 15, providing he did not become issued 1936 tags. If he has tags for the current year, he must wait until March 15 before putting next year's markers on his car.

The commissioner's office will notify all States of the change in Maryland's licensing dates, in an effort to minimize the difficulties which may result.

An unprecedented number of applications for 1936 tags is being received at the commissioner's office this month, it was said. Licenses for 1,619 automobiles were issued last week, bringing the total for the year to approximately 275,000. Last year only 355,555 automobiles were registered in Maryland.

Men Wanted

TO TRAIN FOR POSITIONS IN ELECTRIC REFRIGERATION AND AIR CONDITIONING FIELD. NO EXPERIENCE NECESSARY. FOR DETAILS, WRITE

Joson Dept. E-698
REF. ENG. INSTITUTE
Warner Building
Youngstown, Ohio

Wanted — Farm to Rent

SHARE BASIS—100-150 acres, by well equipped farmer. Possession by November 15. Apply E. E. COLLINS, Route 3, Rockville, Md.

Bungalow For Sale

AT GAITHERSBURG. Very desirable 5-room bungalow. Heat, light, bath. Pretty shrubs, apple trees, 75-foot front, 190 feet deep. Improved street. Sell furnished or unfurnished. Attractively financed. Apply Dept. A, Independent, Rockville, Md.

FOR RENT

APARTMENT, 4 rooms, bath, back porch, unfurnished; oil heat. Nice location on Diamond Avenue, Gaithersburg. Phone 61-J.

Female Help Wanted

CROCHETERS experienced on infants' hand-made booties, sacques, caps and sweaters. Write Chas. Metz, 11 N. Sixth St., Phila., Pa. 10-2 6t.

ZLOTNICK'S APPEAL to MONTGOMERY COUNTY

Exclusive Zlotnick Creations In

Furs

SPECIAL
Muskrat (Natural)..... $98
Russian Fitch (Natural)..... $250

Zlotnick THE FURRIER
By the Big White Bear
12th & G Sts.

SHAPS CLEANERS
SPIC & SPAN
Cleaning & Dyeing
CUSTOM TAILORING
ROCKVILLE, MD.
Phone 152 Call & Deliver

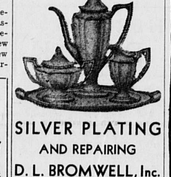

SILVER PLATING AND REPAIRING
D. L. BROMWELL, Inc.
723 12th N. W. MEtropol. 1134
Washington's Finest Platers Since 1873

TENDLER'S
PAWNBROKER'S SALES CO.
Established 1911
We Buy and Sell
CLOTHING — JEWELRY — LUGGAGE — CAMERAS
MUSICAL INSTRUMENTS — DRAWING INSTRUMENTS
FIELD GLASSES — LEVELS — SHOT GUNS
Old Silver is Bringing More Than Ever.
Highest Cash Prices Paid at
TENDLER'S
913 D Street N. W. Telephone MEt. 9339
Washington, D. C.

We Are Pleased to Announce That . . .
MISS MAXINE
Formerly with the Lady Jane Beauty Shop in Washington, D. C.
is now with us, having had 15 years' experience. We would appreciate your patronage and are sure you will find her most capable and pleasing.
During month of October, $5 Permanents for
$2.50
Complete
BURROWS BEAUTY SHOPPE
WILLIAM M. BURROWS, Proprietor
Complete Beauty Service
223 Montgomery Avenue Phone 167 Rockville, Md.
Open Evenings by appointment and every Saturday till 9 P. M.

1936 PLYMOUTH "6"
DE LUXE COUPE
Finished in Black. This car cannot be told from a new car. Has Extra seat covers. Used only a few months by a very careful driver.
New Car Guarantee
$595
H. B. LEARY, JR., & BROS.
1321 14th St. Pot. 4900

LOANS
UP TO
$300.00
FURNITURE, AUTOMOBILE, or CO-MAKER
For Immediate Service, Call SHepherd 3781
LINCOLN LOAN SERVICE
(Incorporated)
7910 Georgia Ave. Silver Spring, Md.

FEATURING
LATEST TYPES
DISTINCTIVE LIGHTING FIXTURES
LAMPS
FOR EVERY USE
TABLE, BRIDGE, DIRECT!
RUSSELL HAYES
819 13TH STREET, N. W.
WASHINGTON, D. C.

SACRIFICE SALE
OF
GENERAL MERCHANDISE
Due to the untimely death of one of Baltimore's leading merchants, this tremendous stock of the Finest and Latest Style Merchandise, consisting of Men's, Women's and Children's Wearing Apparel of All Kinds, and a Complete Stock of Yard Goods of Every Variety was brought to Washington for the sole purpose of Quick Disposal, Regardless of Price.
WE GUARANTEE TO SAVE YOU FULLY 50%
BLACHER'S
BARGAIN STORE
1618 SEVENTH ST., N. W.
Opposite Shaw Jr. High School Cor. 7th and Rhode Island Ave.

FREE!
If you haven't read "Three Years of Dr. Roosevelt," by H. L. Mencken, the most exciting and sensational article published in many a moon, send 3¢ in postage today for your free copy. No article printed in our generation has created such a stir in government, business, and social circles.

NOT FREE
Go quickly to your newsdealer, buy a copy of the American Mercury for October (reduced from 50¢ to 25¢) and read "The Case for Dr. Landon" Mencken's latest. Unless you hurry you may miss the article that every intelligent American will soon be discussing and quoting. On sale Sept. 25th.

To Modern Readers
The American Mercury—America's most famous magazine of independent opinion—is now printed in the handy pocket size made popular by The Reader's Digest. 128 pages of grand reading, famous writers, news of all the worthwhile books, the best on politics, government, the arts and sciences—brief yet comprehensive, fearless, realistic, never dull—and now only 25¢.

$1 SPECIAL INTRODUCTORY OFFER $1
If you have any difficulty in finding the new popular size American Mercury at your newsdealer—send 25¢ for the October issue or $1 for the next 6 issues. Do what America's most intelligent people do—read The American Mercury.
☐ Enclosed is $1. Send The American Mercury for the next 6 months.
☐ Enclosed is 25¢. Send October issue.
☐ Enclosed is 3¢ postage. Send "Three Years of Dr. Roosevelt."
NAME
ADDRESS
THE AMERICAN MERCURY
570 LEXINGTON AVENUE · NEW YORK

Constitution Big Issue of Nov. 3

Preservation of American System of Government at Stake.

„Experts on pre-election trends recognize that not for three generations has the Constitution been so dominant in American thought as in the 1936 campaign. Various issues have been raised in the New Deal's defense of its four-year record but the experts believe that hundreds upon thousands will go to the polls particularly to vote on this one fundamental question:

Shall the American system of Government be preserved?

In the press, on the radio and from public rostrums warnings have been issued that constitutional self-government may be at stake in the election. It is predicted that great numbers of voters who are classed as a stay-at-homes will be eager to cast a ballot this year on a matter so universally important.

Appeal To Voters.

In advance of the primaries last Spring the American **Liberty** League issued a call to all voters to go to the polls this year. The League is a nation-wide organization whose basic purpose is to uphold and defend the Constitution. It issued a letter to its more than 100,000 members to inaugurate a Get-Out-The-Vote Campaign. The appeal was made to citizens of all parties regardless of how they proposed to vote. There was a favorable response from every quarter of the country and this was emphasized by widespread expression of approval in the press.

Millions Don't Vote.

It was brought out in the League letter that 30,000,000 potential voters failed to take advantage of their right to cast ballots in the presidential election of 1932. After citing the importance of the constitutional issue the letter said:

"In such circumstances every citizen owes a duty to himself, to his family and to his Nation. His duty is the free and intelligent exercise of his right of franchise—his vote. The ballot which a free citizen casts may be compared with the payment of a premium upon his insurance policy. If the premium is not paid, the policy lapses and he and his family lose the protection for which he has labored and saved for years. The exercise of your right to vote constitutes the premium you pay to protect the most valuable insurance policy ever written—the Constitution of the United States."

Fifty-three per cent of the potential voters on the average remained away from the polls in the last four presidential elections. It is generally anticipated that this average will be considerably reduced on November 3.

Probe of Politics in Relief Delayed

Demands for investigation of alleged misuse of relief funds for political purposes were made many months ago but it was not until late September that the Senate Committee on Campaign Expenditures finally decided to investigate. Conditions in Pennsylvania, it was announced, would be the subject of an inquiry. Charges that relief administrators were squandering money and were requiring those on the relief rolls to line up with the New Deal had been made by many prominent individuals, including former Governor Gifford Pinchot and Senator James J. Davis.

Exploiting human misery for political purposes is a charge that is so offensive to American ideals that it might have been expected that the New Deal would seize the first opportunity to clear itself.

Dividends and Taxes

A striking example of the huge slice taken from business incomes by the tax collector is found in a recent report of the American Petroleum Institute. A study of the 1935 financial reports of 14 oil companies whose total net worth represents more than one-third of all capital invested in the petroleum industry indicates that payments for dividends were only 22 per cent as large as payments for taxes. Carowners are probably bearing the heaviest burden of these taxes.

Civil Service

The merit system of appointments to government jobs has suffered under the New Deal. The last annual report of the Civil Service Commission states that at the end of the fiscal year 1933 the competitive classified service represented only 63.3 per cent of all civil employees in the Executive branch. During the preceding administration this group represented about 80 per cent of the total.

The Federal Payroll.

On February 28, 1933, just before the New Deal administrator came in, the number of civil officers and employees on the Federal payroll was 563,487. On June 30, 1936, the end of the last fiscal year, this payroll total was 624,259, an increase of about 46 per cent.

THE NEW MOVIES

LYRIC

Week Beginning October 23

Friday: Final showing of "Last of the Mohicans," with Randolph Scott and Binnie Barnes.

Saturday: George O'Brien in "The Border Patrolman." "Three Cheers for Love."

Sunday and Monday: Gene Stratton-Porter's "The Harvester," with Alice Brady and Russell Hardie.

Tuesday: Gene Raymond and Ann Sothern in "Walking on Air."

Wednesday and Thursday: Adolph Menjou and Alice Faye in "Sing, Baby, Sing."

RIALTO

The presidential campaign is overshadowing even the revival of that comedy hit, "Six of a Kind," with W. C. Fields, Alison Skipworth, Charles Ruggles, Mary Boland, Geo. Burns and Gracie Allen, at the Rialto Theatre this week. The Rialto is showing the official campaign pictures of the two major parties. The Democratic side is presented by "Our Fighting President" and "The Presidential Record," and the Republican side by "Let's Look at the Record."

Through the co-operation of the national committees of the Republican and Democratic parties, the rights to exclusive showing in Washington of these films was obtained. The Rialto is the first theater in the country, and, at the present time, the only one, to show both films. These are the pictures which are being carried throughout the country by the motor caravans for exhibition at political rallies.

In addition to the pictures, the theater is conducting a straw vote in "voteless Washington." Printed ballots are provided, and a ballot box is set up in the lobby. The Rialto is strictly non-partisan; its purpose in presenting the campaign pictures is purely for their entertainment value and timeliness.

EARLE

"Valiant is the Word for Carrie," the Paramount picture based on the best-selling novel by Barry Benefield, will be the attraction starting Friday on the Earle Theater screen. This gripping production presents a new film star, in the person of Gladys George, who made theater history last season when she appeared in 698 successive performances of "Personal Appearance."

Arline Judge, John Howard, Isabel Jewell, Harry Carey, Dudley Diggs, Jackie Moran and Charlene Wyatt are prominent in the supporting cast of this production, which was produced and directed by Wesley Ruggles.

"Valiant is the Word for Carrie" is the story of a woman who finds her resurrection in raising two homeless waifs to manhood and womanhood. The picture builds to one of the most compelling climaxes to reach the screen in years.

On the stage starting Friday, the Earle will present as headliner of a variety program, Lazy Dan, radio's famous minstrel man, who will offer a program of comedy and songs. Other entertainers will include Dorothy Crooker and Company, dancing stars; Eddie White, favorite comedian, and the Six Decardos.

The newsreel and selected short subjects will round out the Earle's program.

LITTLE

"The Gilded Lily," that fast-moving comedy-romance that won for Claudette Colbert and Fred MacMurray top honors as a team, is now playing at the Little Theater. This is the picture in which Miss Colbert followed up her hit in "It Happened One Night," and which entitled Fred MacMurray to full stardom.

The very entertaining adventures of a young newspaper man and a girl comprise one of the most original romantic comedy plots ever screened. It so happens that the girl falls in love with someone else, who turns out to be none other than a titled Englishman. The newspaperman decides that no nobleman is going to break his girl's heart, so he launches a front-page campaign on the "No Girl," the girl who turned down a coronet and a fortune. She becomes an international figure, through the power of the press, and carries the battle right to England and the scion of nobility who started the whole affair. The incidents in her "flaming" career provide a continuous hilarity.

PALACE

"The Big Broadcast of 1937," a multi-starred festival of comedy, song, dance and novelty that is as big as a cross-country parade of elephants, will definitely open its engagement at Loew's Palace this Friday.

Ace stars of radio, vaudeville, screen and the concert stage run rampant in this gargantuan giggle production. Jack Benny leads the laugh parade that includes George Burns and Gracie Allen, with loads of new nit-wit tricks; Bob Burns and his trusty Bazooka and Ozark wit, teamed with Martha Raye to carry on with the comedy where they left off in "Rhythm on the Range"; Benny Goodman and his swing orchestra; Shirley Ross, Ray Milland, Frank Forest, tripling in romance; Benny Fields the Minstrel Man; Leopold Stowkowski and his Symphony Orchestra, plus specialty numbers by dancers, Louis Da Pron and Eleanore Whitney, Larry Adler, the harmonica wizard; Virginia (Pigtails) Weidler, David Holt, Billy Lee and others.

It is considered ones of the outstanding assemblage of star names an dtalent offered by any screen production in some time. The story is a howling satire of the broadcasting industry. Seven new song hits, many new dances and other novelties combine to make "The Big Broadcast of 1937" the big entertainment of this year.

News events, a comedy and short subjects will augment the feature.

METROPOLITAN

George Arliss dons a turban for the first time since "The Green Goddess" to play the role of the Rajah of Rungay in "East Meets West," the Gaumont-British production, which opens Friday at the Metropolitan Theater.

Against a glamorous and colorful background is unfolded a story of romance and intrigue, with the Rajah's handsome son, Prince Negrim, playing a leading role. His love for the unhappy wife of an English customs official brings the plot to its climax. All complications are solved by the subtle craft of the wily Rajah.

Suporting the famous actor is a talented cast, including Lucie Mannheim, Godfrey Tearle and Romney Brent.

Fifteen minutes of selected short subjects and newsreel will round out the program for the Metropolitan.

CAPITOL

"The Devil is a Sissy," a heart-drama of a teeming metropolis that is being considered as the surprise dramatic hit of the year, will occupy the Loew's Capitol screen for the week starting Friday.

Directed by W. S. Van Dyke, who was responsible for "San Francisco," "Rose Marie," "The Thin Man" and a flock of other box-office successes, "The Devil is a Sissy" is best described as a masterpiece of adult entertainment that is painted with vivid strokes of comedy that will make one laugh even though its deep pathos brings on a tremendous tugging of the heart-strings.

Freddie Bartholomew as "Limey," a kid with words of spunk; Jackie Cooper as "Buck," the youth who faced life with a chip on his shoulder, and who always had both fists flying; "Gig," played by Mickey Rooney, who wanted a tombstone with an angel for his "old man's" grave—and who didn't care how he got it, and Ian Hunter and Peggy Conklin as a pair of lovers, are the principals. Dorothy Peterson, Katherine Alexander and others round out a capable cast. The story is an unforgettable one of the back streets of a great city, and the Loew management maintains that all who see it will remember it as one of the truly outstanding dramatic thrills of the year.

Accompanying "The Devil is a Sissy," will be a new stage revue labeled, "Fall Frolics," that will present a cast of 40, including Comic Marty May, Carr Brothers and Betty in some tumbling inanities; Ethel Shepard, song and dance stylist; The Elida Dancers and other acts.

COLUMBIA

"His Brother's Wife," starring Barbara Stanwyck and Robert Taylor, returns to the Columbia Friday for a repeat engagement following a week's run at the Capitol.

Robert Taylor appears as a scientific explorer who falls in love with a beautiful red-headed girl on his last fling in civilization. His brother urges him to forget the girl and to carry on with his expedition. He agrees, and in her rebellion the girl marries the brother. Returning from the expedition, the explorer finds himself in love with his brother's wife.

It would not be justice to reveal the climax, but you may be assured that Taylor takes the girl back into the jungle with him. And there in a desperate struggle against the mysterious forces of nature, he saves her life and wins her love.

Barbara Stanwyck gives a delightful performance as the brother's wife. Jean Hersholt as the veteran adventurer, is essentially himself, and another outstanding portrayal of villian is offered by the suave Joseph Calleis.

At the Sign of the Moon
NEW FALL WOOLENS NOW ON DISPLAY
Established 1898
SUIT or TOPCOAT
TAILORED TO ORDER
$25.00 to $50.00
Mertz & Mertz
405 11th St. N. W.
WASHINGTON, D. C.
H. J. Froelich, Mgr.

SALES Ford SERVICE
USED CARS

'29 Nash 4-door Sedan	$ 95	'32 Auburn Fordor	$250
'31 Chev. Panel	$179	'32 Ford Victoria	$265
'30 Essex 2-door Sedan	$145	'35 Ford Phaeton	$525
'30 Ford Tudor	$165	'35 Ford Tudor	$479
'29 Ford Coupe	$ 84	'34 Ford Tudor (Radio)	$369
31 Fd. Panel 1½-t. Truck	$165	'31 Chevrolet Coupe	$195
'30 Nash Sedan	$130	'31 Dodge Conv. Coupe	$245

WALSH MOTOR CO., INC.
"THE FRIENDLY FOLKS"
Home of "LAB-TESTED" USED CARS
8000 GEORGIA AVENUE SHEPHERD 4400
SILVER SPRING, MD.

Sees Saving in Repeal Of Federal Gasoline Tax

Repeal of federal taxes on motor fuels would reduce the amount of money taken from Maryland by the federal automotive taxes, it is said by Joseph P. Lanigan, secretary of the Maryland Petroleum Industries committee. Mr. Lanigan explained that U. S. Bureau of Internal Revenue reports indicate that these two among the six federal motor taxes, which increase the national motor tax bill by about 27 per cent, cost Maryland taxpayers $1,672,000 in the first six months of this year as compared with $1,538,000 in the first six months of 1935.

"Taxpayers can assure themselves of this substantial saving by telling their senators and congressmen of their wish that these federal taxes be repealed in 1937," said Mr. Lanigan. "In so doing, they will support the legislatures of 21 states which have memorialized Congress to repeal these levies, and will help the various automobile clubs which have announced that they will demand such repeal when Congress convenes."

Subscribe to and read the Montgomery Independent.

ORDER NISI

In the Circuit Court for Montgomery County, Sitting as a Court of Equity.
No. 7859 Equity.

First National Bank of Gaithersburg, Maryland, Incorporated, Plaintiff
vs.
Marie S. Meem, et al., Defendants

Ordered this 20th day of October, A. D. 1936, by the Circuit Court for Montgomery County, as a Court of Equity, that the sale made by Kenneth Lyddane, Stedman Prescott and John E. Oxley, Trustees, to Charles Herman Rabbitt, The First National Bank of Gaithersburg, Maryland, Incorporated, Conda L. Fletcher, Eugene Casey and George A. Ninas and Hattie D. Ninas, his wife, and reported in the above entitled cause, be ratified and confirmed unless cause to the contrary thereof be shown on or before the 14th day of November, next:

Provided a copy of this order be inserted in some newspaper published in said Montgomery County, once in each of three successive weeks before the said 14th day of November, 1936.

The report states that the amount of the sale to the said Charles Herman Rabbitt to be $13,500.00, and the sale made to said First National Bank of Gaithersburg, Maryland, Incorporated, to be in the amount of $180.00, and the sale made to said Conda L. Fletcher to be in the amount of $750.00, the sale made to the said Eugene Casey to be in the amount of $720.00, and the sale made to the said George A. Ninas and Hattie D. Ninas to be in the amount of $1,932.50, the total for said sales to the said parties aforementioned being in the aggregate sum of $4,002.00.

CLAYTON K. WATKINS,
Clerk of the Circuit Court
for Montgomery County.
True Copy—Test:
Clayton K. Watkins, Clerk.

Notice to Taxpayers

NOTICE IS HEREBY GIVEN by the undersigned, Treasurer of Montgomery County, and Collector of State and County Taxes for the said County, as required by Section 205 of Article 16 of the Public Local Laws of Maryland, title "Montgomery County," sub-title "County Treasurer," to all persons to whom State and County Taxes are assessed in said County, that the annual levy has been made and placed in the hands of the undersigned for collection.

All such taxes bear interest from September 1st, 1936, at the rate of 6 per centum per annum.

All taxpayers are hereby warned that unless such taxes as are assessed against them be paid on or before the

1st Day of January 1937

their names will be published in the list of delinquent taxpayers, and that if such taxes, with interest and proportional part of cost of advertising, and costs, remain unpaid until the

2nd Monday in April 1937

the property assessed to such delinquent taxpayers, or so much thereof as may be deemed necessary, will be on said last mentioned date exposed for sale to pay such taxes, interest and expenses.

State and County taxes may be paid by persons presenting proper bills on or before December 31st, 1936, during banking hours, at the following named banks:

Kensington Bank.
First National Bank of Gaithersburg.
Silver Spring National Bank.
Takoma Park Bank.
Bank of Damascus.
Bank of Bethesda.
Germantown Bank.
Poolesville Bank, Poolesville, Md.
Citizens Bank, Takoma Park, Md.-D. C.

J. FORREST WALKER,
Treasurer of Montgomery County, Maryland.

The Expense is a Matter of Your Choice
ROY W. BARBER
MORTICIAN
Ambulance Service
FUNERAL HOME
LAYTONSVILLE, MARYLAND
Phones:
Gaithersburg 4-F-11
Residence 4-F-21

BABY CHICKS
DAY OLD and Started Barred Rocks, White Rocks, White Wyandottes, R. I. Reds, White Leghorns, Cornish Leghorn cross and Red Rock cross. All Breeders Officially Blood Tested by Maryland State Department of Markets.
HINES HATCHERY
Olney, Maryland
Phone Ashton 147-W

CASH for OLD GOLD
Watches—diamonds and Silver, gold teeth and old discarded jewelry. For over 50 years we have been buying old gold and paying Spot Cash.
SELINGER'S
818 F STREET N. W.

New SHOES for Fall . . .
WHITE SPORT
$1.95 and $2.95
All Sizes—All Widths
We fit the narrow feet. Sizes 2½ to 9. AAA to C
ISCO'S SHOES
1223 G ST. N.W.
WASHINGTON, D. C.

State B. W. D., Cert. 10480
BECK'S QUALITY CHICKS
Immed. Del. Br. & Wh. Leg. Bar. Wh. Buff Rox; Anconas; Wh. Black, Buff Min.; Wh. Gold S. Laced Wyand.; Reds. Cross Breeds, $8—100; Wh. Blk. Glanza. Buff Orpington— Brahmas, $10—100; Cornish Game Ducklings, day-old pullets, $15—100. Turkey Poults. 40c.
BECK'S HATCHERY
Dept. H. MT. AIRY, MD.

SPECIAL PRICES---
Lowest Estimates on
PICTURE FRAMING
BUCKINGHAM STUDIO, INC.
1220 NEW YORK AVENUE, WASHINGTON, D. C.
Telephone For Prompt Service—National 4924

Tile---Mastipave
FOR
RECREATION ROOMS
11c SQUARE FOOT
Installed at a Small Additional Cost
Colors—RED, GREEN, BROWN, BLACK
Tile Size—9x9 in. and 12x12 in.
Laid Checker Board or Diagonal
Feature Treatment and Borders
Most durable type floor covering on the market today
GUARANTEED WHERE DAMPNESS IS PREVALENT
Also Full Line Armstrong Inlaids
COMMERCIAL OFFICE FURNITURE COMPANY
MET. 2430 800 E ST., N. W.
"Washington's Most Progressive Linoleum Contractors"

Extra
NEW GROUP OF CARS NOW READY TO SELL ON STEUART'S OWN PAY PLAN
ANY 1932 OR 1933 FORD NOW
$11.00 DOWN
NO ENDORSERS—NO WAITING—NO FURNITURE LIENS
Immediate Deliveries
Act At Once!

1933 Ford V-8 Tudor $11.00 DOWN	$285
1933 Ford V-8 Sedan $11.00 DOWN	$295
1932 Ford V-8 Coupe $11.00 DOWN	$239

STEUART MOTORS
6th & New York Avenue N.W.
1603 Rhode Island Ave. N.E.
3rd & H Street N.E.
Ford

4805