Hot Springs with our family [illegible] then fell back to my original state. I couldn't sit still, and my [illegible] began to make my life look very dull. Two years ago last September I noticed an account of Dr. Williams' Pink Pills for Pale People and what they had done for others, and some cases so nearly resembled mine that I was interested, so I wrote to one who had given a testimonial, an eminent professor of music in Canada. The reply I received was even stronger than the printed testimonial, and it gave me faith in the medicine.

"I began taking the pills and found them to be all that the professor had told me they would be. It was two or three months before I experienced any perceptible betterment of my condition. My disease was of such long standing that I did not expect speedy recovery and was thankful even to be relieved. I progressed rapidly, however, towards recovery and for the last six months have felt myself a perfectly well man. I have recommended the pills to many people and am only too glad to assist others to health through the medium of this wonderful medicine. I cannot say too much for what it has done for me."

Dr. Williams' Pink Pills contain all the elements necessary to give new life and richness to the blood and restore shattered nerves. They are for sale by all druggists, or may be had by mail from Dr. Williams' Medicine Company, Schenectady, N. Y., for fifty cents per box, or six boxes for $2.50.

Dandies, when first rate, are generally very agreeable men.

"A THING OF BEAUTY."

Mammoth Edition of Hood's Calendar for 1895.

Every one who gets Hood's Calendar for 1895 secures "a thing of beauty." The calendar is formed in the shape of a heart and is ornamented with two beautiful child faces which have always been charming features of Hood's Calendars. On the right is a representation of "Winter," the sweet little face with light brown eyes peeping out from a dainty cap, while the snow flakes are falling all about. The face on the left is a picture of "Summer," and is lighted with blue eyes and the head covered with a hat decorated with bright flowers. The shades are perfectly blended and the whole picture is surrounded by a tasty border. The design was made by Miss Maude Humphrey, one of the most gifted and celebrated water color artists in the country. The calendar gives the usual information concerning the lunar changes, and upon the back is printed a table of astronomical events especially calculated for C. I. Hood & Co.

The calendar is issued to advertise the preparations of the firm, and is regarded as most difficult to manufacture, its novel shape being such as no other concern has ever undertaken to produce in large quantities. During the five months when the calendars were being made there were actually employed every day in this part of the work six printing presses, one bronzing machine, four eye-letting machines, seven wire stitchers, eight large paper cutters and 162 persons. The edition for 1895 was 10,500,000, or about 2,500,000 more than last year. If the calendars were laid down in a single line, they would reach almost 1000 miles, and if the different pieces in the calendar pads were laid in this way they would extend almost 3000 miles, or from New York to Liverpool.

Those who are unable to obtain Hood's Sarsaparilla Calendars at the drug stores should send six cents in stamps for one, or 10 cents for two to C. I. Hood & Co., Lowell, Mass.

No man is good who behaves himself simply because he has to.

The Most Pleasant Way

Of preventing the grippe, colds, headaches, and fevers is to use the liquid laxative remedy, Syrup of Figs, whenever the system needs a gentle, yet effective cleansing. To be benefited one must get the true remedy manufactured by the California Fig Syrup Co. only. For sale by all druggists in 50c. and $1 bottles.

Have nothing to do with the thing that bad men are in favor of.

Had Hip Disease

He was treated at the Children's Hospital, Boston, and when he came home had SEV-

the same view of the matter. These

Jan. 8:

[illegible] 18 a common thing for persons who try to grow prize vegetables to plant the seeds in actual beds of manure, and the mammoth squashes and cabbages shown are grown in this way, and by the help of liquid manure as well. Thus it cannot be said that the ultimate quantity of manure that may be profitably applied has ever been settled by experience.—New York Times.

WINTERING IDLE HORSES.

On most farms there is not enough work during the winter season to keep constantly employed half the number of teams kept busy during seed time and harvest. Many farmers think it economical to winter the idle horses at the straw stack, but such economy is more imaginary than real. If these horses had their shoes removed and were allowed to run loose in a twelve by fourteen ground floor box-stall and fed a less quntity of straw than they eat and trample under foot in the open yard, their condition would be far better at the opening of spring. It should also be remembered that only young horses whose digestion is good and that are known to be easy keepers, can be successfully wintered on straw alone. Oats are the natural food of the horse and should be fed during enforced idleness rather than grain or meal of a more stimulating nature. If kept in a stable they should have new bedding as needed, and be curry-combed and brushed daily whether they are stabled or in the open air. A feed of potatoes, carrots, turnips, beets, or apples should be given weekly. Such food is fully worth the market price for feeding to horses in winter.—American Agriculturist.

WORKBENCH AND TOOL CLOSET.

The ordinary workbench is too often a litter of tools, shavings, bits of wood, nails, screws and other articles, affording no little inconvenience whenever it is desired to use the bench, says the American Agriculturist. Tools are thus frequently lost, and many of them made dull by contact with each other, and with nails and other hard substances. There is frequent rusting also when the

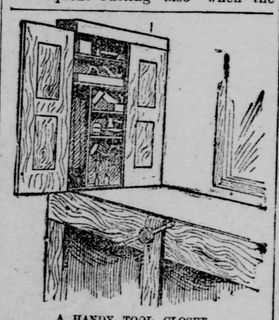

A HANDY TOOL CLOSET.

weather becomes damp. A plan is shown in the illustration by which the tools may be kept each in a safe place, and yet conveniently at hand the moment one is wanted. Nails and screws should be kept in boxes with apartments for the various sizes, and these boxes may also find a place in the closet at the head of the bench, or, if desired, a drawer for nails, screws, etc., may be made below the bench.

SPARING HONEY.

[illegible] for the flowers perish, carry the [illegible] solid. The handle is a heavy oak or hickory sappling, split up far enough to make the bow as shown in the cut. An axle may be made of an iron rod running through the blocks in the ends of the pipe, and completely through the cylinder, or they may be screw bolts running into the blocks. The block should be put in one end of the pipe and securely nailed; then the pipe should be filled with sand, or

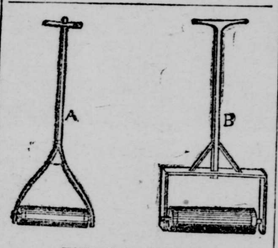

HOME-MADE ROLLERS.

other heavy matter, and then the block should be put in the other end and this should also be well nailed. An old piece of stove-pipe, the larger in diameter the better, a hickory sapling, say eight feet long, a rod or bolts for the axle and a couple of round blocks of the same size as the pipe, and an hour's time will make as good a hand-roller as can be bought for $4 or $5 at the hardware store. The roller may be put in a framework made of old boards, and an old lawn roller-handle used instead of a sapling. It is well to paint the stove-pipe to keep it from rusting.

Such a roller is very useful when putting in radishes, turnips of any small or light seed. Figure A shows how the handle is made with a sapling. Figure B shows a handle made of board with an old handle from a lawn mower or something of the sort.

FARM AND GARDEN NOTES.

Twenty hens will give as much yearly profit as a cow.

Give the hen house a good cleaning up and whitewashing.

Fresh cut bones as a poultry feed are gaining friends every day.

Don't forget that "green food" you mean to feed daily now that the ground is frozen.

In order to have plenty of eggs fresh blood should be introduced into the flocks every year.

In breaking a high-strung colt, one with a nervous temperament, think twice before you strike him with the whip.

Crowd the fattening stock with all they can be made to digest and don't wait too long before disposing of them.

Short-necked horses never look well, and when added to this unbecoming feature is a big coarse head they have no attractions at all.

Regularity in feeding and exercising, together with good grooming and proper shoeing, will prevent you paying many a veterinary bill.

It is stated that a horse can live five days on solid food without drinking, seventeen days without eating or drinking, or twenty days on water alone.

If the hen house is so cold as to freeze water solid during the day, give it twice a day and a little warm at that—not so hot as to scald the fowls in their eagerness to get a drink.

SPARKS.

[illegible] shocks were felt at [illegible], Sicily.

[illegible] slightly injured a few [illegible] his house.

[illegible] Abyssinia has [illegible] the troops have re-[illegible]

[illegible] in the Crispi govern-[illegible] the followers of the [illegible]

[illegible] fire on the Edge-[illegible] night inmates were [illegible]

[illegible] United States [illegible] made, Servia, died [illegible]

[illegible] opinion exist be-[illegible] Servia and his [illegible]

[illegible] miatures from the [illegible] detected. Two [illegible]

[illegible] upon the French [illegible] Africa, and fight-[illegible]

[illegible] Cons antinople [illegible] to assume a con-[illegible] menians.

[illegible] Turkish commander [illegible] Secured the out-[illegible] committed sui-[illegible]

[illegible] Bulgaria, has [illegible] being the [illegible] of finance [illegible]

[illegible] in 1891.

Russia and England have agreed upon an amicable settlement of the Pamir question, the former country making concessions to Great Britain.

There has been much disorder in Samoa recently outside of the Apia district. The collection of taxes has not been attempted for the past year.

It is reported in Washington that Japan is getting impatient at China's delay in presenting terms of peace and the negotiations may be declared off.

The report that a daily mail service is to be established between Southampton and New York is discredited in London by the steamship companies.

Two thousand men attacked a convent farm at St. Aminati, Austria, and the military had to be called upon to restore order. Twenty arrests were made.

Americans in Paris and Berlin attended New-Year receptions at the American embassies. Emperor William was among the callers at the American embassy in Berlin.

It has now been ascertained that nearly two hundred and twenty-five fishermen belonging to Hull, Grimsby and Yarmouth were lost during the recent gale in Great Britain.

The funeral of Sir John Thompson, was held in St. Mary's Cathedral, Halifax, N. S., and was largely attended by Canadian officials. In Rome the English and American residents held a memorial service.

ROBBED AN EXPRESS.

The Men Disguised Themselves as Passengers and Bearded the Train.

At Livingston, Ala., two masked robbers boarded the southbound express train No. 3, on the Alabama & Southern road which left at 3.20 P. M., and robbed the express car of its valuables.

The robbers, disguised as passengers, after boarding the train, waited until it was again in motion and then, going out on the platform they put on their masks and entered the express car and at the point of pistols compelled the messenger to give up the contents of his safe, which is thought to have contained several thousand dollars.

MARKETS.

BALTIMORE.

GRAIN, ETC.		
FLOUR—Balto. Best Pat.		@ $ 3 85
High Grade Extra		3 15
WHEAT—No. 2 Red	57	60¼
CORN—No. 2 White	47	48
OATS—Southern & Penn.	35	35½
RYE—No. 2	57	57¾
HAY—Choice Timothy	13 00	13 50
Good to Prime	12 50	13 00
STRAW—Rye in car lds.	9 00	9 50
Wheat Blocks	5 00	5 50
Oat Blocks	6 00	6 50
CANNED GOODS.		
TOMATOES—Stnd. No. 3		@ $ 70
No. 2		60
PEAS—Standards	1 60	2 00
Seconds		80
CORN—Dry Pack		85
Moist		75
HIDES.		
CITY STEERS	6½	@ 7
City Cows	4½	4¾
Southern No. 2	3½	3¾
POTATOES & VEGETABLES.		
POTATOES—Burbanks	50	@ 60
ONIONS	40	45
PROVISIONS.		
HOGS PRODUCTS—shlds.	7½	@ 8
Clear ribsides	7¾	8
Hams	10½	11
Mess Pork, per bar.		15 00
LARD—Crude		6
Best refined		8½
BUTTER.		
BUTTER—Fine Crmy	25	@ 26
Under fine	23	24
Creamery Rolls	23	25
CHEESE.		
CHEESE—N. Y. Fancy	12	@ 12¼
N. Y. flats	12¼	12½
[illegible]	6	8
EGGS.		
[illegible]	22	@ 23
[illegible]	17	18
[illegible] POULTRY.		
[illegible]	8	@ 9
[illegible]	9	10
TOBACCO.		
[illegible]	1 50	@ 2 50
[illegible]	3 00	4 00
[illegible]	6 00	7 00
[illegible]	10 00	12 00
[illegible] STOCK.		
[illegible]	4 10	@ 4 75
[illegible]	4 25	4 50
[illegible]	2 00	3 00
[illegible]	4 25	4 75
[illegible] AND SKINS.		
[illegible]	10	@ 11
[illegible]	40	45
[illegible]	—	100
[illegible]	—	80
[illegible]	22	23
[illegible]	—	80
[illegible]	—	600
NEW YORK.		
[illegible]	3 10	@ 4 20
[illegible]	60¾	62¾
[illegible]	48	56
[illegible]	50¼	51½
[illegible]		38¾
[illegible] pure Bee		25
[illegible] Cattle.		26
[illegible]		11¼
[illegible] of Beiger & [illegible]		
[illegible]		
[illegible] VAN LEAR		
[illegible]		@ $ 4 00
[illegible]		79¾
[illegible]		4 [illegible]
[illegible]		38 [illegible]
[illegible]		17
[illegible]		25

POPULATION AT A STANDSTILL.

A Discouraging State of Affairs Noted by Statisticians in France.

Those who are so deeply concerned about the tardy increase of the French population will not be able to extract much comfort from the 800 pages of statistics just issued by the Office du Travail, in which the results of the census of 1891 are ably and carefully summarized, says the Westminster Gazette. In the five years from 1886 to 1891 the total population of nearly 40,000,000 has increased by only 124,289. This is the smallest increase during any similar period since the beginning of the century. Its significance will be seen when it is compared with the increase of 645,037 in the years 1846-51, and that of 802,877 in 1872-76. But the manner in which the repartition of the population has taken place in the period of 1886-91 is still more depressing. Not only has the population remained almost stationary but the movement from the rural districts into the towns has been enormously accelarated. Paris and the department of the Seine, for example, have undergone an increase of 180,000, while the population of Marseilles has been augmented by 27,000. The net result of this movement in the five years is that the urban population has increased by 340,399, against the total increase for the whole of France of only 124,289.

In 1861 the population of the French towns numbering over 10,000 inhabitants was 6,298,657, or seventeen hundredths of the entire population. In 1891 the corresponding figure increased to 9,736,218, or twenty-four hundredths of the total population at present. In thirty years, therefore, seven-hundredths of the total population have been drained away from the smaller towns and the rural districts by the urban centers. The worst of all this is that there seems to be absolutely no room for any hope of improvement at the next census. On the contrary, nothing but an aggravation of the nation's weakness can well be looked for. In France, so many things seem to conspire to prevent a healthy increase of the population. The ceaseless movement from country to town, where the mortality is higher and the birth rate lower, is, for example, generally recognized as one of the chief causes of the depopulation of France. This, too, has only just begun. When the military law has had more time to work, still more disastrous results may probably be seen. There is, at any rate, an undeniable reluctance on the part of men to resume field labor after they have served their time in town garrisons. On this point, unfortunately, there appear to be no exact statistics; but from the vast number of soldiers and noncommissioned officers who apply for employment in the cities and larger towns, on the termination of their terms of service, some idea of the extent of this evil may be formed. Altogether, therefore, it is quite possible that even the very discouraging increase just noted may never be seen again.

LIKED HIS PREACHING.

He Had Heard Him Often and Enjoyed His Supper.

A hard-featured man, dressed in a new suit of very cheap black, called at the house of a well-knewn clergyman, and upon giving his name was invited to take a seat in the gentleman's study.

"I have a few days to spend in town," said the visitor, "and I did not want to leave without calling and paying my respects to you. I have heard you preach many a time."

"Yes," said the parson, beginning to take an interest in the visitor.

"I like your preaching, and, though I do not belong to your church, yet I must say you preach the best sermon I ever heard. There are so very few good preachers now, very few in whose uprightness we can place trust, that when we meet one of the right kind we like to express our appreciation."

"Yes," the good man repeated, and as the bell tinkled he rose and said, "Come, my friend, and take some lunch with me."

The visitor was only too happy, and, seated at the table, began to eat with an avidity that attracted the host's attention.

"You say that you have heard me preach many a time," remarked the minister.

"Oh, yes," the man replied, conveying an ample allowance of mashed potatoes into his mouth.

"I don't remember seeing you at my church. I suppose you have heard me in the country?"

"No," said the visitor, helping himself to beans; "not in the country."

"Certainly not in town?"

"Well, sorter yes and sorter not. You know you preached at the prison for some time. I was there for stealing a horse and cart, and finished my time today. Thank you for the bread."—Pittsburg Dispatch.

Why Shoes Are Cheap.

Not only is the old-fashioned shoemaker disappearing from New York, but even the retail shoedealer is being squeezed out. Instead one finds the wholesale shoe manufacturer vending at various shops his own product. The result is cheaper shoes to the consumer, and probably nowhere on earth does one get better wearing or better looking shoes for the money than the ready-made shoes of this town.—New York Sun.

A House in a Fret.

Let the mother become sick and helpless, and the house is all in disorder. When both father and mother are down you may as well close the shutters. Order is brought out of chaos often very easily, and Mrs. John Malin, of South Butte, Mont., Feb. 17, 1893, found an easy way out of her difficulties, as she writes thus: "My husband and I took very bad rheumatism from severe colds, and my arms were so lame I could not raise them to help myself. I sent at once for a bottle of St. Jacobs Oil, and before the bottle was half empty I could go about my work. My husband became so lame he could not get out of bed. Two and half bottles completely cured him. I will always praise St. Jacobs Oil, and you may use this as you see fit." This is a clear case of what is best at the right moment, and how every household can be made happy where pain abounds.

The temperature of the earth advances one degree for every fifty-one feet of descent.

In a recent article on Coffee and Cocoa, the eminent German Chemist, Professor Stutzer, speaking of the Dutch process of preparing Cocoa by the addition of potash, and of the process common in Germany in which ammonia is added, says: "The only result of these processes is to make the liquid appear turbid to the eye of the consumer, without effecting a real solution of the Cocoa substances. This artificial manipulation for the purpose of so-called solubility is, therefore, more or less inspired by deception, and always takes place at the cost of purity, pleasant taste, useful action and aromatic flavor. The treatment of Cocoa by such chemical means is entirely objectionable. . . . Cocoa treated with potash or ammonia would be entirely unsalable but for the supplementary addition of artificial flavors by which a poor substitute for the aroma driven out into the air is offered to the consumer." The delicious Breakfast Cocoa made by Walter Baker & Co., of Dorchester, Mass., is absolutely pure and soluble. No chemicals, or dyes, or artificial flavors are used in it.

THE U. S. Government Chemists have reported, after an examination of the different brands, that the ROYAL Baking Powder is absolutely pure, greatest in strength, and superior to all others.

ROYAL BAKING POWDER COMPANY, 106 WALL ST. NEW-YORK.

A Steam Engine 100 Years Old.

A few years ago an old beam engine, built by James Watt, which had been doing regular work daily for 102 years, was taken down and replaced by a modern engine. The engine was originally a 25-horse-power engine, and was erected in 1785. In 1795 some alterations were made to enable it to work to 40 horse-power. It had a 22-inch cylinder, a 6-foot stroke, and sun and planet motion. It worked at 22½ revolutions, or 270 feet of piston speed per minute. In 1875 it was tested by Mr. Longbridge, when, with a steam pressure of five pounds per square inch, it indicated 48.72 horse power, with an expenditure of coal of 4.59 pounds per indicated horse-power per hour. Only the best modern engines with the same condition of loading would work with two pounds of coal per indicated horse-power per hour. One is in doubt whether to be surprised that, after a century of endeavor to improve the economy of steam engine working, the progress is so small or to be proud that so much has been achieved.—Cassel's Magazine.

Deafness Cannot be Cured

by local applications, as they cannot reach the diseased portion of the ear. There is only one way to cure Deafness, and that is by constitutional remedies. Deafness is caused by an inflamed condition of the mucous lining of the Eustachian Tube. When this tube gets inflamed you have a rumbling sound or imperfect hearing, and when it is entirely closed Deafness is the result, and unless the inflammation can be taken out and this tube restored to its normal condition, hearing will be destroyed forever; nine cases out ten are caused by catarrh, which is nothing but an inflamed condition of the mucous surfaces.

We will give One Hundred Dollars for any case of Deafness (caused by catarrh) that cannot be cured by Hall's Catarrh Cure. Send for circulars, free.

F. J. Cheney & Co., Toledo, O

Sold by Druggists, 75c.

Every day is a little life, and our whole life is but a day repeated.

"An Ounce

of prevention is worth a pound of cure." Ripans Tabules do not weigh an ounce but they contain many pounds of good. One tabule gives relief. Try for yourself the next time you have a headache or bilious attack.

"But yet" is as a jailer, to bring forth some monstrous malefactor.

The Best Men Coming to the Front.

Splendid business opportunities are offered men and women of the highest and best character to represent B. F. Johnson & Co., of Richmond, Va. No capital needed. Even spare time may be used to good advantage. It will be worth your while to write to them.

Nobody will use other people's experience, nor has any of his own till it is too late to use it.

I have found Piso's Cure for Consumption an unfailing medicine.—F. R. Lotz, 1305 Scott St., Covington, Ky., Oct. 1, 1894.

A "seismonctograph" record at the College of Rome shows that the undulations from the great Japanese earthquakes were continued a distance of about 6000 miles.

Dr. PIERCE'S

Golden Medical DISCOVERY

Cures Ninety-eight per cent. of all cases of Consumption, in all its Earlier Stages.

Although by many believed to be incurable, there is the evidence of hundreds of living witnesses to the fact that, in all its earlier stages, consumption is a curable disease. Not every case, but *a large percentage of cases,* and we believe, *fully 98 per cent.* are cured by Dr. Pierce's Golden Medical Discovery, even after the disease has progressed so far as to induce repeated bleedings from the lungs, severe lingering cough with copious expectoration (including tubercular matter), great loss of flesh and extreme emaciation and weakness.

Do you doubt that hundreds of such cases reported to us as cured by "Golden Medical Discovery" were genuine cases of that dread and fatal disease? You need not take our word for it. They have, in nearly every instance, been so pronounced by the best and most experienced home physicians, who have no interest whatever in misrepresenting them, and who were often strongly prejudiced and advised against a trial of "Golden Medical Discovery," but who have been forced to confess that it surpasses, in curative power over this fatal malady, all other medicines with which they are acquainted. Nasty cod-liver oil and its filthy "emulsions" and mixtures, had been tried in nearly all these cases and had either utterly failed to benefit, or had only seemed to benefit a little for a short time. Extract of malt, whiskey, and various preparations of the hypophosphites had also been faithfully tried in vain.

The photographs of a large number of those cured of consumption, bronchitis, lingering coughs, asthma, chronic nasal catarrh and kindred maladies, have been skillfully reproduced in a book of 160 pages which will be mailed to you, on receipt of address and six cents in stamps.

Address for Book, World's Dispensary Medical Association, Buffalo, N. Y.

BNU2

DROPSY

Treated free. Positively CURED with Vegetable Remedies. Have cured many thousand cases pronounced hopeless. From first dose symptoms rapidly disappear, and in ten days at least two-thirds of all symptoms are removed. BOOK of testimonials of miraculous cures sent FREE. 10 DAYS TREATMENT FURNISHED FREE by mail. DR. H. H. GREEN & SONS, Specialists, Atlanta, Ga.

Fear is more painful to cowardice than death to true courage.

Dr. Kilmer's Swamp-Root cures all Kidney and Bladder troubles. Pamphlet and Consultation free. Laboratory Binghamton, N. Y.

Difficulties strengthen the mind, as labor does the body.

Karl's Clover Root, the great blood purifier, gives freshness and clearness to the complexion and cures constipation, 25 cts., 50 cts. $1.

Looking for trouble is one way to make it.

Mrs. Winslow's Soothing Syrup for children teething, softens the gums, reduces inflammation, allays pain, cures wind colic. 25c. a bottle

Time's noblest offspring is the last.

If afflicted with sore eyes use Dr. Isaac Thompson's Eye-water. Druggists sell at 25c per bottle.

Reason is the life of law.

The Greatest Medical Discovery of the Age.

KENNEDY'S Medical Discovery,

DONALD KENNEDY, OF ROXBURY, MASS., Has discovered in one of our common pasture weeds a remedy that cures every kind of Humor, from the worst Scrofula down to a common Pimple. Send for Book.

Dunbarton, Ohio, Dec. 24, 1894.

Donald Kennedy,
Dear Sir:

Last spring La Grip and Bronchitis took me and for weeks I got worse though taking medicine all the time. A friend told me of your Medical Discovery, how it had helped a friend of hers' and I thought I would try it. I have taken two bottles of Discovery and three bottles Prairie Weed and I can't begin to tell you how much better I feel. When I began to take your medicine I could not sit up much of any; now I sit up all day and walk round the house, but I am still hoarse, —Of course you are—that's the Humor—about three more bottles Discovery will get the last of that out of your system.—*and want your advice about that.*

I thank you with my whole heart.

Yours truly,
NAOMI OLIVER.

W. L. DOUGLAS $3 SHOE IS THE BEST.

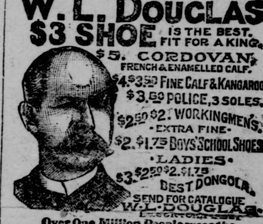

FIT FOR A KING. $5. CORDOVAN, FRENCH & ENAMELLED CALF. $4.$3.50 FINE CALF & KANGAROO. $3.50 POLICE, 3 SOLES. $2.50 $2. WORKINGMEN'S EXTRA FINE. $2. $1.75 BOYS' SCHOOL SHOES. LADIES $3. $2.50 $2. $1.75 BEST DONGOLA. SEND FOR CATALOGUE. W. L. DOUGLAS, BROCKTON, MASS.

Over One Million People wear the W. L. Douglas $3 & $4 Shoes

All our shoes are equally satisfactory. They give the best value for the money. They equal custom shoes in style and fit. Their wearing qualities are unsurpassed. The prices are uniform,—stamped on sole. From $1 to $3 saved over other makes. If your dealer cannot supply you we can.

DON'T BE FOOLED.

You want some RIPANS TABULES. Your druggist's supply is exhausted. He has something "just as good."

Why does he say this? He thinks you a simpleton.

He has a right to his opinion, But to express it So plainly Is brash.

His opinion may be right, But his statement Is not true.

Tell him so! Get what you ask for, Or nothing!

The Farquhar

ENGINES, BOILERS, All Styles, 4 to 600 h. p. SAW MILLS Variable-Friction Feed Most Accurate Mills Made Receiving HEAD BLOCKS.

Send for Catalogues to A. B. Farquhar Co., Ltd., York, Pa.

PISO'S CURE FOR CURES WHERE ALL ELSE FAILS. Best Cough Syrup. Tastes Good. Use in time. Sold by druggists. CONSUMPTION 25 CTS. 25 CTS.

Blood Diseases

such as Scrofula and Anæmia, Skin Eruptions and Pale or Sallow Complexions, are speedily cured by

Scott's Emulsion

TRADE MARK.

the Cream of Cod-liver Oil. No other remedy so quickly and effectively enriches and purifies the blood and gives nourishment to the whole system. It is pleasant to take and easy on the stomach.

Thin, Emaciated Persons and all suffering from Wasting Diseases are restored to health by Scott's Emulsion.

Be sure you get the bottle with our trade-mark on it. Refuse cheap substitutes!

Send for pamphlet on Scott's Emulsion. FREE.

Scott & Bowne, N. Y. All druggists. 50 cents and $1.