

TOWSON AT A GLANCE

(Continued from Page 1.)

Held's Bakery has been in operation for 40 years, and Thursday was the first time that there was ever water in the cellar, due to the terrific storm.

Mr. and Mrs. Wm. P. Cole, Jr., motored to Atlantic City, where they will stay until after the State Bar Association Convention.

Mr. Elmer J. Cook, President of the Baltimore County Bar Association, is attending the Maryland Bar Association at Atlantic City.

Mr. Joseph B. Wheeler, who is connected with the Department of Justice and stationed in the North Carolina District, is spending his vacation with his parents here, Mr. and Mrs. George F. Wheeler.

The County Commissioners this week accepted the bid of the George Long Contracting Co. to furnish crushed stone for the improvement of Willow avenue, at St. Helena. The price is \$4.25 per ton.

Mr. J. B. Galloway, who has been associated with the Towson Building Association as its secretary, and who, it was stated in The Jeffersonian had resigned, upon the solicitation of the directors decided to remain.

A member of the congregation of the Church of the Immaculate Conception, whose name is withheld, has donated \$15,000 toward the erection of a new parochial school. Other members have subscribed \$10,000, making a total of \$25,000.

Through his attorney, Andrew Ensor, Loris G. Somerville, a minor, through his father entered suit in the Circuit Court here against Patrolman Patrick Scott for alleged arrest and imprisonment without cause. Damages to the extent of \$1,000 is asked.

The big motor truck of the Dunning's Express Co. came near creating a panic among the negroes who occupy the little houses on the York Road, below the railroad bridge, when it jumped the curb one morning this week and had to be pulled out.

A tree of considerable size was blown down in front of the home of Mr. Frank Thompson, Sr., on E. Penna. avenue on Thursday and in falling took a corner of the roof with it. No one was in the house at the time but Mrs. Thompson.

Mr. J. Howard Playhart attended the 22nd annual reunion and banquet of the class of 1898, Baltimore Polytechnic Institute on Saturday last at the Hotel Emerson, Baltimore. Mr. Playhart has been secretary of the class for 24 years, having been selected for the position in 1896.

Street car traffic through Towson was crippled for a while Thursday evening when a big tree in front of the Elk's Hall was blown across the tracks, ripping the trolley wire in its path. Cars were switched below the railroad bridge and came up to the Court House on the down track.

At the office of the School Board here on Friday, July 2nd, the examination for free scholarship to one male student in St. John's College, and one in Washington College, will be held. The examinations will be open to High

School graduates and those who have had the equivalent of High School training.

Mr. and Mrs. R. P. Hannigan, their daughters Louise, Elsie and Emily; their son-in-law, Mr. Russell Keilholz and his daughter Frances, of York, Pa., motored to Towson last Sunday morning and were guests of their relatives, Mr. and Mrs. J. Howard Playhart, of North Virginia avenue. They returned home in the evening.

The canals of Venice had nothing on Thursday when it was flooded with water, due to the storm. There was so much commotion that a representative of The Jeffersonian peered through a window and saw a little negro in a bathtub paddling around in a frantic endeavor to reach a gas heater in one corner of the cellar, which had been lighted before the storm and which otherwise could not be reached after the "tide" began to rise.

The commencement exercises of the Towson High School were held on Wednesday night at the State Normal School. The invocation was made by Rev. J. David Clark. The address to the graduates was delivered by Captain L. W. Miles, head of the Gilman Country School. Diplomas were conferred by Albert S. Cook, State Superintendent of Education. The gold medal given by the Alumni Association to the graduate having the highest average was made by F. E. Ellis, Hoffman, who had a general average of 97.1-3.

Judge John T. Hopkins, magistrate at Towson for some years, was found dead in bed on Monday morning, death having resulted from heart trouble. It is thought that he died over the death of his little son Harry, who died last week. Justice Hopkins' funeral was held at 10 o'clock last night, but earlier in the evening he had been taken to the hospital, where he died of an attack of indigestion. His funeral took place on Wednesday, the Rev. H. B. Lee, Jr., rector of Trinity Church officiating. Burial was in Prospect Hill Cemetery, Towson.

Billy Barall, of Towson, may get to Europe as a member of the S. Athletic "squad" to participate in the Olympic games, according to Mr. LaRoche Cogswell, president of the South Atlantic Association of Amateur Athletic Unions. Today "Billy" is scheduled to compete in the Olympic tryouts at Franklin Field, Philadelphia. Barall is one of the best all-around athletes in this section of the country. He first sprang into prominence as a member of the Towson High School's track team. At present he is a student at the Maryland State College.

Mr. Clarence Craumer, who is a "youngster" in the art of driving a "Lizzie" Sedan, went racing north on Washington avenue Monday evening "bumpy-bump bump," and he was as unconcerned as if he were seated in a regular motor car that cost a couple of thousands of more, but everyone nearly almost laughed themselves to death. Mr. Craumer had started off in his "tin chariot," not removing the spike wheel lock that is intended to keep away "auto jacks." It is lucky for the general bank cashier that he did not conduct such a performance in Baltimore city, for he might have been apprehended as an auto crook, which would have necessitated some of his Towson friends going in to the city and "bailing" him out.

William P. Cole, Jr., Attorney at Law, Towson, Md.

MORTGAGE SALE

VALUABLE UNIMPROVED BUILDING LOTS, SITUATED IN EAST TOWSON, AT THE CORNER OF WILLOW AND MARYLAND AVENUES, AND RUNNING ALONG THE MARYLAND AND PENNSYLVANIA RAILROAD

By virtue of the power of sale contained in a mortgage from Marion H. Merryman, widower, which mortgage bears date August 31st, 1916, and was duly recorded among the Mortgage Records of Baltimore County, in Liber W. P. C. No. 491, Folio 188, &c., the undersigned attorney named in mortgage will sell at public auction at the Court House door, Towson, on

Monday, the 19th day of July, 1920, At 12 o'clock noon,

THE FOLLOWING DESCRIBED PROPERTY:

Being lots Nos. 1, 2, 3, 4, 5, 6, 7, 8, 9, 10, 11, 12 on the plan of Aigbush Park, prepared by J. Milton Green, surveyor, at the time of the conveyance of said lots from John Hubner et al. to the Maryland Real Estate Company of Baltimore City, a body corporate, of Baltimore County, letters of Administration on the estate of ELIZABETH S. CAVENDER, late of said county, deceased. All persons having claims against the said estate are hereby warned to exhibit the same, with the vouchers thereof, to the subscriber, on or before the 29th day of December, 1920, they may otherwise be barred by law from all benefit of said estate. Those indebted to said estate are requested to make immediate payment. Given under my hand this 25th day of June, 1920.

EMOLYN C. PREY, Administratrix, Witman P. O., Talbot County, Md.

ning north with a depth of — feet to the Maryland and Pennsylvania Railroad; lots 5, 6, 7 and 8 having a frontage each of 100 feet on Susquehanna Avenue and a depth of 105 feet south, and lots 10, 11 and 12 a frontage of 100 feet, each, on Willow Avenue, and a depth of 105 feet, each, and lot 9 a frontage of 60 feet on Willow Avenue and a depth north of 105 feet, lots 1, 5 and 9 having an irregular depth on the west side due to the direction of aforesaid described western boundary line.

Said property will be sold subject to a first mortgage on the same of \$2,000 now held by the Maryland Real Estate Company of Baltimore City, a body corporate, and which is duly recorded among the Mortgage Records of Baltimore County. The interest on said mortgage, as well as the taxes or any other charges, will be adjusted to date at sale.

TERMS OF SALE.—Cash upon ratification of sale for the total purchase price. A deposit of \$150 will be required at the time of sale.

WILLIAM P. COLE, JR., Attorney named in Mortgage, WILLIAM P. BUTLER, Auctioneer, June 26—ts.

W. Carroll Hunter, Attorney-at-Law, 600 Union Trust Building, Balto.

NOTICE TO CREDITORS.

THIS IS TO GIVE NOTICE, That the subscriber has obtained from the Orphans' Court of Baltimore County, letters of Administration on the estate of ELIZABETH S. CAVENDER, late of said county, deceased. All persons having claims against the said estate are hereby warned to exhibit the same, with the vouchers thereof, to the subscriber, on or before the 29th day of December, 1920, they may otherwise be barred by law from all benefit of said estate. Those indebted to said estate are requested to make immediate payment. Given under my hand this 25th day of June, 1920.

EMOLYN C. PREY, Administratrix, Witman P. O., Talbot County, Md.

TIRE TROUBLE?

A sure cure for Crippled Caseings Vulcanizing Retread Relining and Tube Repairs

TOWSON RUBBER CO. TOWSON, MD.

Walnut Trees and Timber Bought. 18 inches and upwards in diameter. Government prices paid.

J. W. SHEA, 6000 York Road, GOVANS, MD.

WANTED—NEAT YOUNG LADY to Clerk

in Store. Apply LOUIS HERCENRATHER, TOWSON, MD.

TIMONIUM FAIR

Entries Close August 21, 1920 Write TODAY for Free Premium Book, giving classes and awards. ADDRESS THE SECRETARY 350 Equitable Bldg., Baltimore, Md.

For Job Printing THAT CATCHES THE EYE Phone, Towson 289 THE JEFFERSONIAN OFFICE.

Here's the Little Machine That Is Revolutionizing Wood Cutting

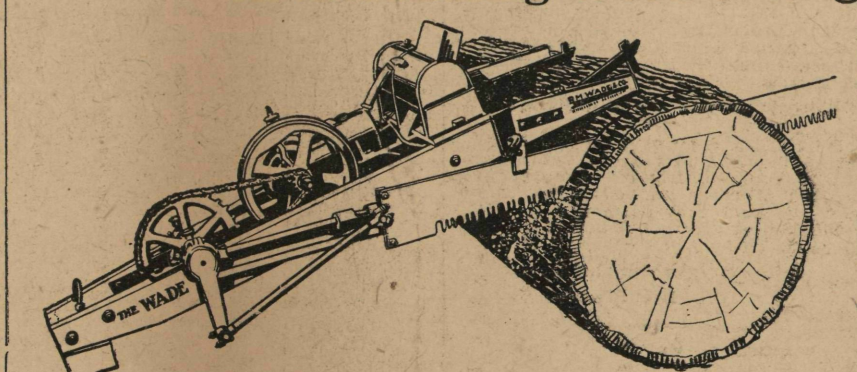

WADE'S Gasoline DRAG SAW Cuts 25 Cords A Day

Has a capacity of 25 cords a day and will pay for itself in a season's work and leave you a handsome profit besides.

When loaded with gasoline and water it weighs only 285 pounds. One man can move it on a log and it only takes two to shift it from one log to another. Don't be fooled with rigs mounted on wheels. They could not be hauled otherwise on account of their weight. They have 4-cycle engines of only 3 horse power with valves and springs. Our 2-cycle engine is compact light weight (being 1/2 or only 285 pounds complete) 4 horse power and has a spring trouble. We furnish 6 foot blade regular, 5 or 7 foot if desired. There is only ONE WADE and it has half a century reputation behind it.

Cuts a 40-inch log in five minutes, about ten times as fast as two men with a cross-cut saw can do it in the old-fashioned way.

It's just as far ahead of hand power as the automobile is ahead of walking—in fact, it's the application of the auto principle to the saw.

The WADE SAW is equipped with a 4 horse power, 2-cycle gasoline engine, driving the saw with abundant power, while a safety clutch prevents the saw pinching in the cut. Saw has 20-inch stroke, and one gallon of gasoline will cut about ten cords of wood.

Rawlings Implement Company 11 West Pratt Street Baltimore Maryland

Maccar Motor Trucks

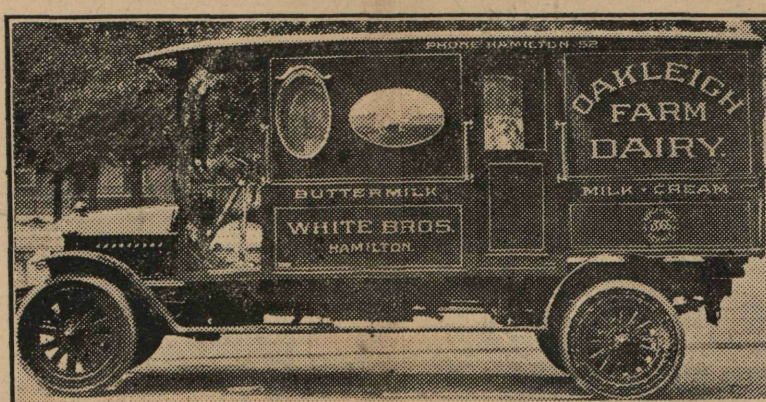

1 Ton, 2 1/2 Ton, 3 1/2 Ton, 5 Ton Maccar Users Are Always Satisfied

Maccar's Demountable Power Plant, which can be changed in 30 minutes, includes radiator, motor, steering gear, foot pedals, dash, clutch and transmission. Continental Liberty Motors in 5-Ton.

MACCAR MOTOR TRUCK CO.

JAMES RITTENHOUSE, Jr., Sales Mgr.

1010 W. North Avenue, Cor. Madison Avenue

Phone, Madison 3639

BALTIMORE, MD.

D. S. JESSOP, Cockeysville, Sub-Dealer.

ACKER MERRALL & CONNIT CO. GROCERS

SINCE 1820

306-308-310 N. HOWARD STREET

Mt. Vernon 972-3-4

At Saratoga Street

When Sugar Was Low Priced These Fruits Were Packed

Jams—A. M. C. Fruit and Sugar	No. 1 lb. jar, 50 c & 60c
Jams—Blue Label Fruit and Sugar	15-oz. jar, 50c & 60c
Jams—Glen Rosa Br'd, Apricots, Quince, Peach.	25-oz. tin, 37c
Preserves—A. M. C. Fruit and Sugar	16-oz. jar, 60c & 70c
Fruit Jellies—Pure Noreca Brand	10-oz. jar, 30c
Orange Marmalade—Ploverman's	8-oz. jar, 19c
Pineapple—Noreca Brand	No. 2 size tin, 38c
Peaches—Noreca Brand	No. 2 1/2 size tin, 46c
Bartlett Pears—Mayflower Brand	20-oz. tin, 31c
Peaches, Sliced—Sunlight Brand	15-oz. tin, 30c
Apricot—Sunlight Brand	15-oz. tin, 28c
A. M. & C. Grape Juice	Doz. \$7.25; qt., 65c
A. M. & C. Grape Juice	Doz. \$3.75; pt., 35c
Flour—A. M. C. Best	24 1/2 lb. bag, \$2.05
Coffee—Our Special Blend	1-lb. Pkg., 39c
Tea—Romona Blend	1-lb. Tin, 50c
Hams—Joyner's Smithfield	Per pound, 69c
Pork and Beans—Van Camp's	Per tin, 16c
Spaghetti—Van Camp's	Per tin, 16c
Barley—Scotch Pearl	1-lb. pkg., 13c
Lemons—Messing	Dozen, 22c
Oranges—Sweet Juicy	1 dozen, 65c

We Justly Have the Reputation of Making THE BEST ORANGEADE In the City. What Is More Refreshing?

This roof furnished and erected by E. J. FICK & CO.

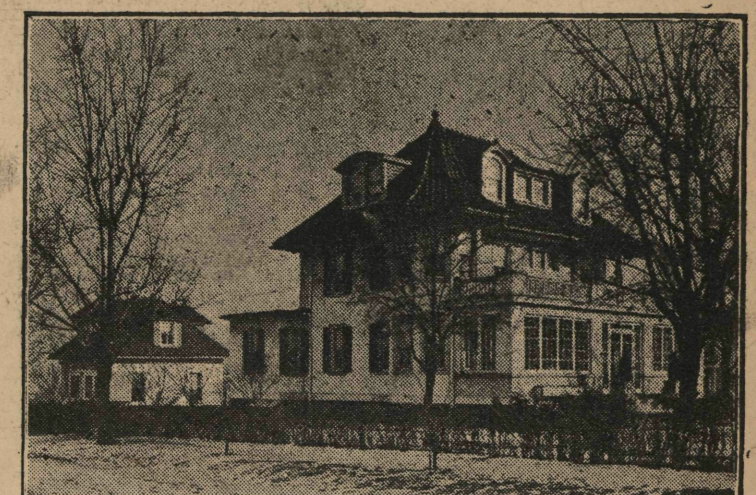

Slate Roofing

Tile Roofing

Slag Roofing

Asbestos Shingle Roofing

Asphalt Shingle Roofing

Asphalt Roofing

Rubber Roofing

Roofing Cement

If you require a new roof on your home or outbuildings, let us submit an estimate for a new fireproof roof

EDWARD G. FICK & CO.

JOBBERS MEMBERS OF BUILDERS EXCHANGE CONTRACTORS 109 E. LOMBARD STREET, Baltimore, Md.

Phone, St. Paul 2332

813-52w

Buehler Bros CUT RATE MARKETS

Phone Wolfe 1960—Ph 11

508 North Gay St.

428 South Broadway

218 North Eutaw St.

1200 W. Baltimore St.

Phone St. Paul 2883—Phone Gilmor 3321

Phone or Leave Orders With Cashier—We Will Fill Them Watch Windows for Specials Every Day in the Week

Saturday, June 26—Specials Until 12 Noon

Smoked Picnics—Any Size 25c

Gem Nut Butterine 30c

VEAL {Chops or Shoulder . . . 20c {c stew . . . 15c

ALL DAY SPECIALS

Fresh or Smoked Sausage . . . 20c

Pure Lard . . . 24c

Sliced Liver . . . 7c

BEEF

Brisket Boil . . . 14c | Fleishy Boil . . . 20c

Plate or Top Rib . . . 22c | Pot Roast . . . 28c

Center Shoulder . . . 22c | 3-Cornered Rump or Rib Roast . . . 28c

Chuck Roast . . . 22c

ENGLISH CORNED BEEF

Brisket, Plate and Top Rib . . . 12 1/2c | Rump, Chuck Filled . . . 20c

65 MARKETS IN PRINCIPAL CITIES OF 15 STATES

Main Office, Chicago, Ill. Packing House, Peoria, Ill.

All Meats U. S. Government Inspected.

AN OIL STOVE THAT ACTS LIKE A GAS RANGE

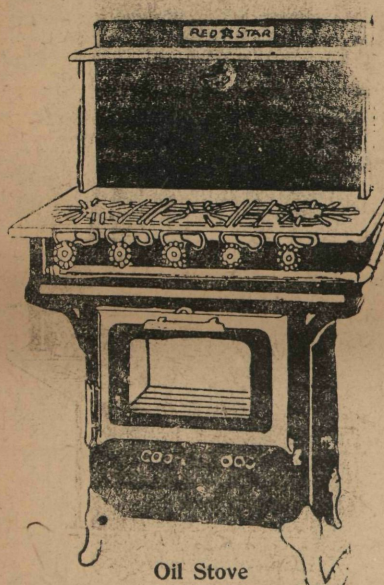

RED STAR Detroit Vapor Oil Stove

Unlike any other oil stove, it has no wicks or asbestos rings, but performs quicker and more satisfactorily at a more reasonable cost. Eight and one-half pound burners directly under utensils makes cooking, roasting and baking a pleasure. Red Star Burns Oil Distillate or any liquid fuel, and gives six hours service for every gallon consumed. Every user a satisfied customer and booster of the Red Star method of reducing the high cost of living. The most important duty your wife must perform is preparing your meals. See that she has the proper stove to make this duty a most pleasant and satisfactory one.

Get our price list, also see our demonstration in our store—it will convince you that the Red Star is the stove to solve your cooking problems.

G. W. HABBERSSETT Distributor

427-429 South Broadway

Phone, Wolfe 313-314

BALTIMORE, MD.

OUR MEATS ARE RIGHT—OUR PRICES TOO

Most Sanitary Store in Baltimore Lexington Meat Company 126 North Paca Street SPECIAL FOR SATURDAY.

Boiling Beef	15
Corned Beef	15
Liver Pudding	15
Hamburg Steak	20
Smoked Sausage	20
Bologna Sausage	20
Boneless Pot Roast	22
Chuck Roast	20 to 25
Veal Chops	25
Picnic Hams	25
Pure Lard	25
Lamb Chops	28
Shoulder of Lamb	28
Rib Roast	28
Rump Roast	28
3-Cornered Roast	28
Leg of Lamb	33