

Local Correspondence

PARKTON.

Sunday School tomorrow at the M. P. Church at 9:30 o'clock. There will be no preaching, owing to the pastor, Rev. C. N. Alexander, being on his vacation. He is spending his vacation at a camp near Belair.

Mr. and Mrs. Dentist Palmer, of Baltimore, are visiting their aunt, Mrs. Nora Rosier.

ROCKLAND.

Miss Berdell Fisher, Messrs. Clay Hackett, Harold Hicks and Collis Hepburn, of Baltimore, were the guests of Miss Ethel Fisher on last Saturday.

OWINGS MILLS.

We had a fine rain last Saturday night and Sunday afternoon, which brightened everything up. There was quite a severe thunderstorm on Saturday night, but did no damage up here.

The Liberty road is becoming a regular motorcycle race course of late, as there are quite a number of them racing up and down past here every Sunday.

Mrs. Reson Triplett is still very ill, and expects she will have to go to the hospital.

NOTICE OF CHANGES IN THE BOUNDARIES OF THE PRESENT PRECINCTS OF THE NINTH ELECTION DISTRICT AND OF THE SECOND PRECINCT OF THE ELEVENTH ELECTION DISTRICT OF BALTIMORE COUNTY, MARYLAND, AND THE RE-NUMBERING OF THE PRECINCTS OF THE NINTH ELECTION DISTRICT.

OFFICE OF THE BOARD OF SUPERVISORS OF ELECTIONS OF BALTIMORE COUNTY, MD.

Towson, Md., Aug. 3, 1920.

Whereas, by the provisions of four additional sections to Offutt's Revised Code of Public Local Laws of Baltimore County, 1916, to follow Section 197 and to be known as Sections 197A and 197B, 197C and 197D, passed at a certain portion of the Second Precinct of the Ninth Election District was added to the Ninth Election District and by an action of the Board of Election Supervisors the boundaries of the Precincts of the Ninth District were changed and one Precinct added and re-numbered, as Precincts 1, 2, 3, 4, 5 of the Ninth Election District of Baltimore County.

Below are given the new lines of above referred to Precincts:

NINTH DISTRICT

First Precinct

Beginning for the same at the intersection of the York Road with the northern boundary of Baltimore City and running thence along the center of the York Road to the center of the Dulany's Valley Road; thence northwesterly along the center of the Dulany's Valley Road to the center of Pot Spring Road; thence easterly to the Providence Road 500 feet south of the Providence Church; thence southerly and southeasterly along the center of the Providence Road to the center of the Cromwell's Bridge Road; thence southerly to the M. and P. trestle on the Joppa Road; thence easterly along the center of the Joppa Road to the center of the Pleasant Plains Road; thence to the center of the Hillen Road; thence southeasterly and southerly along the center of the Hillen Road to the northern boundary of Baltimore City; thence westerly along the boundary of Baltimore City to the place of beginning.

Second Precinct

Beginning for the same at the intersection of the northern line of Baltimore City with the center of the Harford Road, and running thence northwesterly along the center of the Harford Road to the center of the Joppa Road; thence westerly along the center of the Joppa Road to the center of the Pleasant Plains Road; thence southwestwesterly along the center of the Pleasant Plains Road to the center of the Hillen Road; thence southeasterly and southerly along the center of the Hillen Road to the northern boundary of Baltimore City; thence easterly along the northern boundary of Baltimore City, to the place of beginning.

Third Precinct

Beginning for the same at the intersection of the center of the Harford Road with the center of the Joppa Road; thence northwesterly along the center of the Harford Road to the Great Falls of the Gunpowder River; thence westerly and northwesterly along the center of the Great Falls of the Gunpowder River to the division line of the Eighth and Ninth Districts; thence southwestwesterly along the foresaid division line to the Dulany's Valley Road; thence southerly and southwestwesterly along the Dulany's Valley Road to the Pot Spring Road; thence easterly to the center of the Providence Church; thence southerly and southwestwesterly along the center of the Providence Road to the center of the Cromwell's Bridge Road; thence southerly to the M. and P. trestle on the Joppa Road; thence easterly along the center of the Joppa Road to the place of beginning.

Fourth Precinct

Beginning for the same at the intersection of the center line of Charles Street Avenue with the northern boundary of Baltimore City; thence northwesterly along the center of Charles Street Avenue to the center of the Joppa Road; thence westerly along the center of the Joppa Road to the center of the Lutherville Road; thence northwesterly and northwesterly along the center of the Lutherville Road to the center of the York Road; thence southerly along the center of the York Road to the boundary line between the Eighth and Ninth Districts; thence northwesterly along the center of the Lutherville Road to the center of the York Road; thence southerly along the center of the York Road to the northern boundary of Baltimore City; thence westerly along the northern boundary of Baltimore City to the place of beginning.

Fifth Precinct

Beginning for the same at the intersection of the center of Charles Street Avenue with the northern boundary of Baltimore City and running thence northwesterly along the center of Charles Street Avenue to the center of the Joppa Road; thence westerly and northwesterly along the center of the Joppa Road to the center of the Falls Road; thence southerly along the center of the Falls Road to the center of the N. C. R. R.; thence southwestwesterly and southerly along the center of the N. C. R. R. to the northern boundary of Baltimore City; thence easterly along the northern boundary of Baltimore City to the place of beginning.

ELEVENTH DISTRICT

Second Precinct

Beginning for the same at the intersection of the center of the Harford Road with the center of the White Marsh Run; thence running and binding on the center of the Harford Road in a northwesterly direction to the center of the Big Gunpowder Falls; thence easterly binding on the center of the Philadelphia Road; thence southwestwesterly binding on the center of the Philadelphia Road to the center of the White Marsh Run; thence northwesterly binding on the center of the White Marsh Run to the place of beginning.

Due notice will be given of the location of the Registration offices and the voting places.

By order, HARRY E. GERMAN, President. CHARLES H. WISE, HARRY A. MATTHEWS, Board of Supervisors of Elections of Baltimore County. W. EVANS ANDERSON, Clerk. Aug. 7-31

BUTLER.

Mr. J. Walter Turnbaugh, Past State President of Md. State Camp of P. O. S. of A.; Mr. John G. Troyer, District President, and Messrs. Levi T. Curtis and Franklin Patterson, delegates from Washington Camp, No. 76, at Butler, attended the annual session of the State Camp at Sudlersville this week.

Miss Ruth Dixon and Miss White are visiting Mr. and Mrs. Harry Dixon. Miss Lida Ensor and brother, Robert, spent Wednesday at Bay Shore.

Miss Gladys Ensor spent Wednesday with Misses Eula and Dorothy Cole. Miss Bessie Combs is confined to her bed with illness.

JACKSONVILLE.

Sunday School at the Reformed Church Sunday at 10:30 o'clock. Mr. Harry G. Benson and daughter, Elizabeth, of Frederick City, were the week-end guests of his brother-in-law and sister, Mr. and Mrs. Peter Reter.

Mr. and Mrs. William Pibbler, of Towson, were the guests of their daughter on Sunday. Mr. Clarence Medary has returned to his home after spending some time with his mother, Mrs. Sallie Medary.

CEDAR GROVE.

Mr. and Mrs. George Royston and little son, and Mrs. Chilcoat, spent Sunday last with Mr. and Mrs. Addison Foster.

A number of our folks attended the Evangelistic meetings at Hereford. Much sympathy is expressed for Messrs. Carroll Thompson and Clarence May's whose barn and all other out-buildings were burned during the storm on last Saturday evening.

ECZEMA! Money back without question if HUNT'S Salve fails in the treatment of ECZEMA, RINGWORM, TETTER or other itching skin diseases. For Sale Locally By HERGENRATHER DRUG CO., Towson, Md.

Visit The Great Timonium Fair! AUGUST 31, SEPTEMBER 1, 2, 3, 4 and 6

TIMONIUM, BALTIMORE COUNTY, ON YORK TURNPIKE Maryland's Greatest Agricultural Exposition - Showing -

- Blooded Dairy Cattle, Prize Swine, Magnificent Horses, Poultry, Farm and Dairy Products, Farm Machinery and Implements, Home Canned Vegetables, Preserves, Jams, Jellies, Bread, Cakes, Pies, Embroidery, Tatting, Knitting, Demonstrations of Remodeled Garments, Cookery Demonstrations, Flower Show

Many Amusements, Including: The Diving Venus and Her Diving Beauties, De Ivey's Wild Animal Arena, Death-defying Motorcycle Races, Athletic Arena, Merry-go-Round and The Whip, Circus Side Show, Minstrels and Society Horse Show, Many other Features.

Visit The Art Gallery! Free Band Concerts Daily, Free Lectures By Farm Experts, Free Demonstrations of Many Kinds, ADMISSION, 25 Cents CHILDREN, 15 Cents

Mothers may leave their children at the Model Nursery and Kindergarten, where Competent Nurses and Teachers will look after them.

Make Your Spare Time Pay Sell two well-known makes of tires for us. You take the order and mail it to us. The tires will be delivered by Parcel Post. Excellent commission. No experience or money needed. For details apply at THE JEFFERSONIAN, Towson, Maryland.

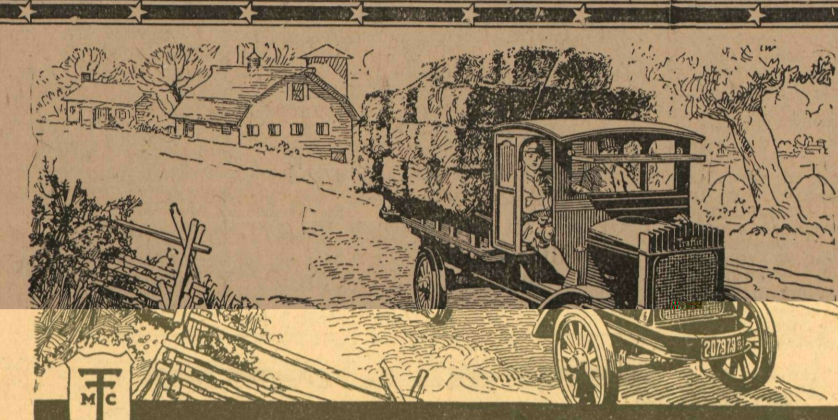

\$1395 Traffic Truck 4,000 LBS CAPACITY

The Lowest Priced 4,000-lb. Capacity Truck in the World.

The Traffic is the "shortest cut" to the most convenient, economical and profitable transportation for the farmer. It saves hundreds of dollars in first cost—hundreds of dollars in maintenance cost and cuts the cost of hauling with teams in half.

Seaboard Sales and Service Company 1109-13 Cathedral St., Baltimore, Md.

Service MOTOR TRUCKS BUILDERS of BUSINESS Mean Assured Transportation For The Farmers.

NOTE the increased number of FARMERS, who are now using SERVICE MOTOR TRUCKS to bring their products direct from the farm to the city markets. Every day you can see new faces driving up to the commission houses with a new truck, loaded heavily with fresh vegetables, getting exceptional prices for them, due to their quality.

The farmer with a horse and wagon is looked upon as one of the old days, when rapid transit meant practically nothing. This means transportation is steadily passing away and the SERVICE MOTOR TRUCK is taking its place. NOW IS YOUR TIME, MR. FARMER, to get into the new way of doing business and buy a truck.

We have one of the largest service stations in the East, which is at your disposal day and night. This department is well supplied with every part needed in adjusting your truck and in charge of only the very best motor experts.

Buy Now and Get Immediate Delivery Preparedness Means Everything When Seitz Says It's Right, It's Right

SEITZ AUTO COMPANY 2 TO 8 NORTH AVE. Mt. Vernon 3980

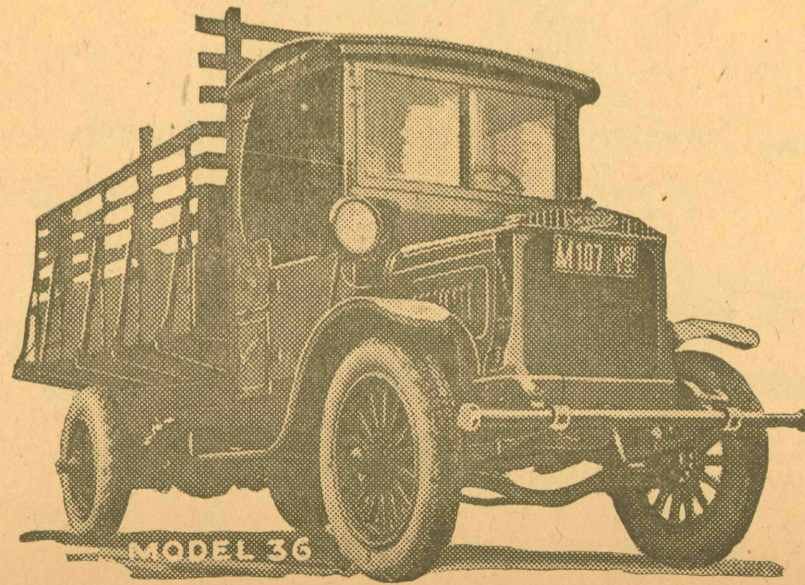

Some good territory open to live dealers

RAISE MORE HOGS AT LESS COST BY USING SPRING GARDEN BRAND HOG FEED. The most valuable pig for a breeder to raise is the one that will give him the most money for the feed consumed. Spring Garden Hog Feed is all food, no waste. The protein content is practically all digestible as compared with 70% digestibility in corn. It is made from corn germ or hearts, corn oil meal, corn bran and part of the crown portion of the kernel. Thoroughly kiln-dried and sterilized; packed clean by machinery; free from dust and adulterants. Guaranteed to keep pure and sweet and do all we claim for it or money back. Spring Garden Hog Feed is the most economical pork producer on the market. Superior feeding value proven by Agricultural Station tests. Farmers who raise both cereal crops and stock can profitably sell their corn and use Spring Garden Hog Feed. This can be readily demonstrated by breeders who will compare results. Write for samples and prices if your dealer cannot supply you with "Spring Garden" Brand. BALTIMORE PEARL HOMINY CO. SEABOARD CORN MILLS HOWARD STREET PIER BALTIMORE, MARYLAND OTHER "SPRING GARDEN" FEEDS TO CORN DEALERS AND SHIPPERS Horse Feed, Dairy Feed, Flaked Oats, Hominy Feed, C. & O. Feed, Cracked Corn, Chick Grits, Dry Poultry Mash. We buy White and Yellow Corn either shelled or on cob delivered at our mill or at your station.