

Why go to the heart of the city?  
**T. B. GATCH & SONS**  
 Machine Shop  
 and Garage..  
 Belair Road  
 RASPEBURG, MD.  
 All kinds of Machine Work  
 Nothing too large  
 Nothing too small  
 KELLY-SPRINGFIELD PNEUMATIC and  
 KELLY-SPRINGFIELD SOLID TIRES  
 Always In Stock—All Sizes.  
 7-26-1y Pressed on day or night at Quarry

THROUGH A VERY CLOSE INSPECTION AND  
 MECHANICAL AID WE FIND THE LITTLE  
 Modle 4 Overland  
 and  
 Willys-Night  
 TO BE THE MOST DURABLE AND SERVICE  
 ABLE CARS ON THE MARKET  
 SALES AND SERVICE STATION  
**NATIONAL GARAGE**  
 17-Mile House York Road,  
 SPARKS, MD.  
 Cockeysville 53-F-3. 2-14-52w

## TOWSON AT A GLANCE

(Continued from Page 1)  
 —Mr. Walter J. Turnbaugh, of Butler, was a guest at the Hotel Towson during the Teachers' Institute here.  
 —Mr. Augustus Duffy has purchased a new "Grant Six" touring car through the York Road Garage, local agents.  
 —Mrs. C. Rebecca Bowen had as her week-end guests her son, daughter-in-law and little child, of Alexandria, Va.  
 —Mr. Martin Schuster, assistant cashier of The Towson National Bank, is spending his vacation rusticationing about home.  
 —Mr. Wm. C. Kenney, cashier of the Baltimore County Bank, spent the fore part of this week with friends on the Eastern Shore.  
 —Miss Rose Mary Mullen has returned from a visit to the home of Miss Peggy Flood, Philadelphia. Miss Flood at one time resided here.  
 —The family of Mr. Henry G. Shirley, who have been spending the summer with relatives in North Carolina, have returned to their home here.  
 —Mr. Schlee, a brother of former County Commissioner "Fred" Schlee, is now occupying the residence built by him at the corner of Allegheny and Highland avenues.

—Mr. Edward B. McDonald, clerk in the offices of the Health and Police Departments here, resumed his duties this week after having been operated upon.

—The rush for gunning licenses is on. As a consequence, the Clerk's Office here has been "on the jump." To date 472 licenses have been issued to residents of the county and 130 to residents of the State.  
 —The County Commissioners on Tuesday sat to hear protests against the installation of a sewerage plant at Towson. The Board has decided that the building will be commenced at once.

## FARM HAND WANTED

White, small family, as working foreman on well equipped and up-to-date farm. Reference required. Apply, CHAS. T. COCKEY, JR., Pikesville, Md.  
 9-11-1t Phone, Pikesville 182.

## WANTED.

At the Maryland Training School for Boys, man and wife under 50, without children, as Cottage Officers to take charge of a family of boys. Must be good disciplinarians, and wife a good housekeeper, both fond of boys, and not afraid of work. Must reside on the place. Salary \$900 to \$1300 per year, with board, room and laundry furnished. All modern conveniences, ideal location, congenial surroundings and associates. Two weeks vacation with pay each year, three days off each month. Only high type people of Education and Refinement considered. For further information write Superintendent, Loch Raven, Md., or phone Towson 12.  
 9-11-2t.

## STRAYER'S BUSINESS COLLEGE, Inc.

Charles and Fayette Sts., Balto., Md.  
 Day and Night Classes NOW OPEN for students to prepare for attractive positions.  
 Latest methods in Shorthand, Typewriting and commercial subjects by degree teachers.  
 Make your success sure by enrolling NOW at the school which has more than a quarter of a century of success behind it and which has trained thousands of young men and young women to make their way in the business world.  
 We have on file a list of desirable boarding houses and shall be pleased to assist you in making a selection.  
 9-11-4t.

## Old Town National Bank

Gay and Exeter Streets BALTIMORE, MD.  
 United States, State and City Depository  
 Capital.....\$ 250,000  
 Surplus and Profits.....140,000  
 Deposits.....2,000,000  
 JACOB W. HOOK, President.  
 AARON BENESCH, Vice-Pres.  
 HENRY O. REDUE, Vice-Pres. and Cashier.  
 F. M. MILLER, Asst. Cashier.  
**Board of Directors.**  
 Jacob W. Hook, Henry A. Brehm.  
 J. Henry Snyder of C. James King.  
 Aaron Benesch, Lewis C. Rice.  
 Robt. Fusselbaugh, A. C. Dietrich.  
 Louis E. Bartell.

—On Wednesday last Mrs. David G. McIntosh, 77, was appointed by the County Commissioners as chairman of the County Committee to look after the Baltimore County Home for Indigent and Infirm.

—The Baltimore County Teachers' Institute which was held at the State Normal School here, closed last night (Friday). On Tuesday evening Mr. C. G. Cooper, Superintendent of Public Schools, tendered a reception to the teachers.

—Mr. George L. Green and daughter, Margaret, of New York, were the guests of Mrs. Green's mother, Mrs. J. B. Green, during the past week. Mr. and Mrs. Stephen Green and Miss Jennie Green motored back with them. They expect to be gone two weeks.

—Mr. Hershell H. Allen, Mr. T. Edw. Hambleton and Mr. L. Franklin Cole, delegates and Mr. F. L. Lickie, Robt. H. Wheeler and James Kelley will leave tomorrow (Sunday) to attend the Second Convention of the Maryland Department of the American Legion which will be held in Cumberland on Monday.

—Wm. P. Cole, Jr., will attend the State Executive Committee meeting, which will take place in Cumberland before the convention. The delegates from Towson Post No. 22 are instructed as to who to support for State command, as there are five in the field.

## RESOLUTIONS ON THE DEATH OF THOMAS W. OFFUTT.

Whereas, It has pleased Almighty God to call from this life Thomas W. Offutt, who has served ably and faithfully The Second National Bank of Towson as President since its organization fourteen years ago, and has ever since devoted himself unspartingly to its success;

Now, therefore, be it resolved by the Board of Directors of the Second National Bank of Towson, That this bank has lost a most efficient and highly esteemed President and the members of this Board tender their sincere sympathy to the family of the deceased in their deep sorrow and bereavement.

And be it further resolved, That in the death of Thomas W. Offutt, each member of this Board has lost a close personal friend, who by his genial and kindly nature, and close association with us had endeavored himself to each one of us, and we are deeply grieved at his sudden and untimely death.

And be it further resolved, That a copy of these Resolutions be mailed to the family of the deceased, and be published in the County Papers.

GEORGE HARTMAN,  
 OSBORNE L. YELVERT,  
 CHARLES H. KNOX,  
 Committee.

True Copy.—Test.  
 W. GILL SMITH, Secy. of Board.  
 9-11-1t.

## Real Estate

## LIST YOUR PROPERTY WITH US

IF YOU WANT TO BUY  
 Let Us Show You Our List Of Farms.

Village Property,  
 Also Building Lots.

WHEELER & COLE, Inc.,  
 (FRANK I. WHEELER)  
 Towson, Maryland.

9-15-1y

## RACING

AT

## Havre de Grace

September 11-30 (Inclusive)

SEVEN RACES DAILY

Sept. 18—The Potomac Handicap,  
 \$10,000 Added.  
 Sept. 25—The East Shore Handicap,  
 \$10,000 Added.  
 Sept. 30—The Havre de Grace Handicap,  
 \$10,000 Added.

Special Pennsylvania Railroad Trains Leave Union Station  
 12.30 and 1.05 P. M.—Direct to Course.  
 ADMISSION—Grandstand and Paddock, \$1.65, including  
 Government Tax.

FIRST RACE AT 2.30 P. M.

## Feed Your Cows "PFO" DAIRY RATION

For More Milk and Better Health Cows in Good Physical Condition  
 Always Give Best Yearly Yield. "PFO" DAIRY RATION  
 will keep your cows in good physical condition with less attention in feeding.

## PALATABILITY

No dairy cow ever did well on a feed she did not like. In selecting the ingredients for "PFO" DAIRY RATION we have paid most particular attention to the palatability of the mixture. Cows eat it eagerly and do not "go off feed" readily.

## GUARANTEED ANALYSIS

PROTEIN, 20 per cent.; Fat, 3 per cent.;  
 Carbohydrates, 50 per cent.; Fibre, 15 per cent.

The above figures are not the real values to the feeder. It is the digestibility that counts and produces and just how much digestible nutrients in a dairy ration is what the feeder who knows his business wants to know. DIGESTIBLE PROTEIN 15½ per cent. FAT and CARBOHYDRATES 60 per cent.

Manufactured by P. FRED'K OBRECHT & SON

1123 LIGHT STREET

121-3-52w

BALTIMORE, MARYLAND



**BROMO-SELTZER**  
 FOR  
 HEADACHES

## ACKER MERRALL & CONDIT CO.

GROCERS

SINCE 1820

306-308-310 N. HOWARD STREET

Mt. Vernon 972-3-4

At Saratoga Street

Quality—Service

COFFEE—SPECIAL BLEND

5-Lb., \$1.45. 1-Lb. Package,

31c

Laundry Soap—Lenox ..... 6 Cakes for ..... 27c  
 Tuna Fish—White, Amc ..... No. ½ Tin ..... 29c  
 Mackerel—Tenderloins ..... Long Oval Tin ..... 45c  
 Mayonnaise Dressing—Amc ..... 8-Oz. Jar ..... 32c  
 Orange Marmalade—Gold Leaf ..... 15-Oz. Jar ..... 38c  
 Pure Jellies—Miss North's ..... 10-Oz. Jar ..... 39c  
 Tomato Soup—R. & R. Condensed ..... 11-Oz. Tin ..... 11c  
 American Cheese—Full Cream ..... Per Lb. ..... 42c  
 Tea—Romona Blend ..... 1-Lb. Tin ..... 50c  
 Lima Beans—Seaside ..... 2-Lb. Package ..... 37c  
 Castile Soap—Bar of about ..... 4 Lbs. ..... \$1.33

## Summer Drinks

Red Wing Grape Juice—Quart Bottle, 65c  
 Ginger Ale—Noreca—Dozen, \$1.50  
 Sarsaparilla—Noreca—Dozen, \$1.50  
 Russet Cider—Bottle, 90c

The Fountain Favorite—Suitsus Parfait, 25c

## LUNCH AT OUR SODA FOUNTAIN

Better Coffee—Better Tea—Better Chocolate  
 Better Foods  
 Because the Best is Served.

This roof furnished and erected by E. J. FICK & CO.

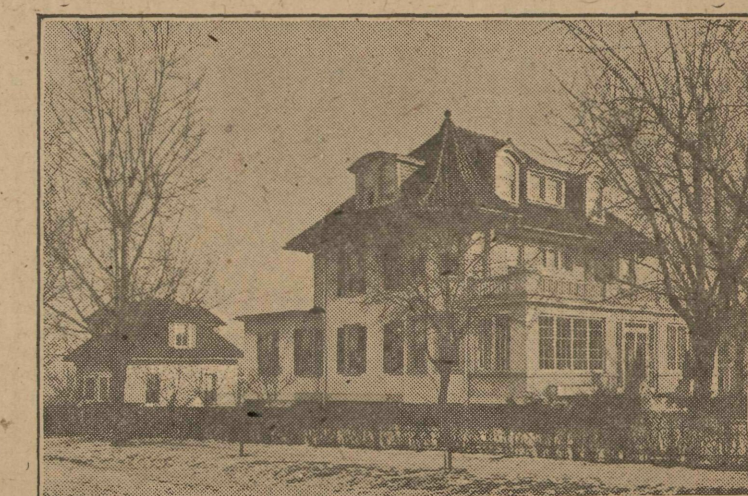

Slate Roofing

Tile Roofing

Slag Roofing

Asbestos Shingle Roofing

Asphalt Shingle Roofing

Asphalt Roofing

Rubber Roofing

Roofing Cement

EDWARD G. FICK & CO.

JOBBERS MEMBERS OF BUILDERS EXCHANGE CONTRACTORS

109 E. LOMBARD STREET, Baltimore, Md.

Phone, St. Paul 2332

9-13-52w

IT MEANS BIGGER PROFIT

FOR YOU!

*Larro-feed*

Shows Its Value

On The Milk Check

Yes, Larro may cost you more money per ton—more money per feeding than some dairy feeds, but you must remember that Larro is not made to sell at a price; it has always been offered as a better dairy feed—a feed that would make your cows give you more milk and result in a bigger milk check for you at the end of the month.

Some of the best friends we have today are dairymen who at one time thought they couldn't afford Larro because it cost more money per ton than the feed they were using. Now these same fellows (thousands of them) tell us no feed ever paid them so big a profit as Larro.

They tell us that not only do their cows give more milk but they milk for a much longer period and always seem to be in so much better health than before.

Maybe you are one of those dairymen who have already tried and found out for yourself what a wonderful feed Larro really is. If so, you will surely be glad to tell your farmer friends about it. But if you aren't now using Larro, then we are both missing something.

Get your supply of Larro today.

Let this be the beginning of increased profits for you.

**RICHARD C. WELLS & CO.,**

Sales Agent

1704-1734 E. Lombard Street

BALTIMORE, MD.

**Buehler Bros**  
 CUT RATE MARKETS

Phone Wolfe 1960—Phone Wolfe 64

508 North Gay St. 428 South Broadway

218 North Eutaw St. 1200 W. Baltimore St.

Phone St. Paul 2883—Phone Gilmor 3321

Phone or Leave Orders With Cashier—We Will Fill Them  
 Watch Windows for Specials Every Day in the Week

Saturday, Sept. 11, 1920—Until 12 Noon

**VEAL** Roast or Chops ..... 25c  
 Rib or Loin ..... 22c  
 Shoulders ..... 18c  
 Stew ..... 18c

COMPOUND Used as Lard ..... 18c

**STEAKS** Round ..... 30c  
 Sirlion  
 Porterhouse

ALL DAY SPECIALS

Honey Cured Smoked Picnic Hams  
 Any Size ..... 24c

Sliced Liver ..... 7c

Brisket Boil ..... 12 1/2

Plate or Top Rib ..... 12 1/2

Center Shoulder ..... 20c

Chuck Roast ..... 20c

Fleshy Boil ..... 16c

Pot Roast ..... 16c

3-Cornered, Rump or Rib Roast ..... 24c

GENUINE SPRING

**LAMB** Legs ..... 30c

Shoulders ..... 25c

Stew ..... 15c

65 MARKETS IN PRINCIPAL CITIES OF 15 STATES

Main Office, Chicago, Ill. Packing House, Peoria, Ill.

All Meats U. S. Government Inspected.