

GO TO CHURCH TODAY!

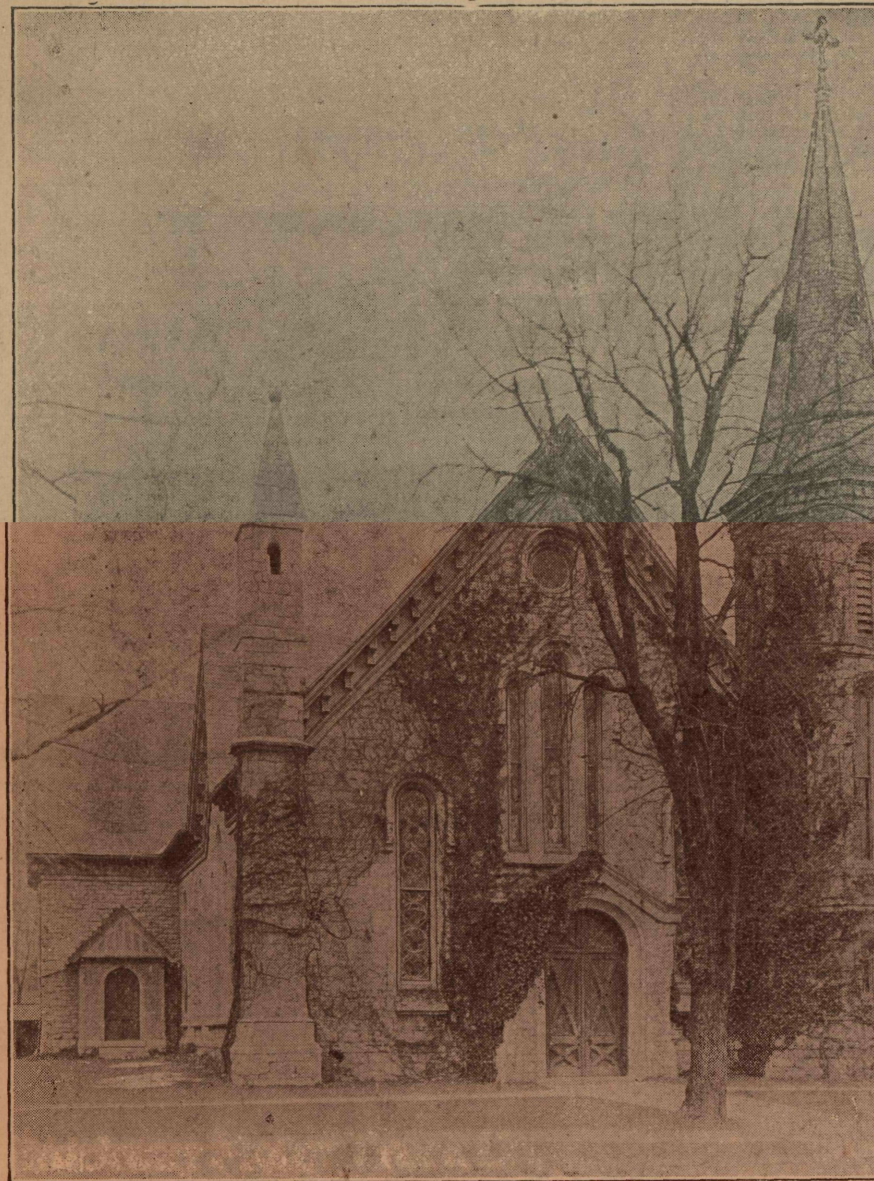

Today is Christmas. Wend your way to one of the churches in your community. It is the day of all days, the one on which the Saviour of Mankind was born.

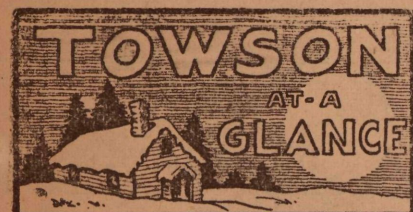

Merry Christmas to you and yours. Mrs. Minnie Hess is suffering with an infected limb, caused by falling on a nail. Mrs. Frank Burns, who has been ill, suffering with tonsillitis, is much improved. Miss Mary E. Bayne spent the past week-end with friends in Fawn Grove, Pa. Miss Emma Burns is the guest of her brother, Mr. M. F. E. Bies Burns, of Newark, N. J. There will be appropriate services in all the churches of the county seat today (Christmas). Mr. W. S. Bowen, of Alexandria, Va., spent Sunday last with his mother here, Mrs. C. Rebecca Bowen. Mrs. John S. Held and two children, Katherine and Elizabeth, who have been ill, are convalescing. Mr. R. Calvert Steuart is spending Christmas at Atlantic City, "listening to what the wild waves are saying." This morning (Christmas Day) the customary 6 o'clock morning service will be held at the Towson M. E. Church. A Christmas greeting card was received by all the county school teachers this week from Supt. Clarence G. Cooper. A beautiful Christmas folder, rich in colors, was received on Thursday by The Jeffersonian from the Black & Decker Mfg. Co. Towson will have a new garage. It is rapidly nearing completion on the lot at the corner of Pennsylvania and Delaware avenues. The Sunday-school of the Towson M. E. Church will hold its Christmas entertainment on Wednesday evening next. The condition of little Catherine Held, daughter of Mr. and Mrs. John S. Held, who has been quite ill, is reported as much improved. Mr. J. R. Gordon and son, Charles, and grandson, of Towson, left last Sunday night for Lancaster, Pa., to visit his son, Rev. Harry Gordon. The Towson Camp Fire Girls, who assumed charge of the sale of Christmas seals here this season, showed splendid results, according to all reports. Mr. E. J. Johnson, who has been connected with The New Era as editor for about two months, severed his business connections with that publication recently. Mrs. Charlotte M. Schuster, mother of Mr. Martin R. Schuster, assistant cashier of The Towson National Bank, died at her home at Parkville on Tuesday last. Mrs. P. L. Ruby and children, Misses Susine and Margaret, and P. L. Ruby, Jr., are spending the Christmas holidays with their parents, Mr. Ruby's mother and sisters in Chambersburg. Mrs. Walter Atwood Yeakle, of Norrisstown, Pa., and Messrs. George G. Wheeler and Joseph F. Wheeler, are spending Christmas with their parents here, Mr. and Mrs. George F. Wheeler. The Black & Decker Mfg. Co. at Towson Heights will be closed down for about two months, severing the Willow avenue, evidently to warn persons that a railroad bridge is near. The condition of County Commissioner John W. Grace, who has been a patient for a few weeks at the Union Protestant Infirmary, Baltimore City, where he underwent an operation, is reported as being slightly improved. Rev. Wm. A. and Mrs. Koons will celebrate their golden wedding anniversary at their home in Catonsville on January 3rd. Rev. Richard G. Koons, pastor of Towson M. E. Church, a son of the venerable couple, will join them in their fiftieth anniversary of married life.

STILTZ. The stork visited the home of Mr. and Mrs. John Bailey and left a fine baby boy. Both mother and baby are doing nicely. Mr. Paul Shaffer, of near Lineboro, Md., recently purchased a small farm here of Mr. Ludwig Eislender. A Christmas program will be rendered at Stiltz church tomorrow at 9.30 A. M. and at 7.30 P. M. Preaching here this morning at 10 o'clock by the reformed pastor, Rev. A. H. Herbst, of the Shrewsbury charge. Mr. Edwin Fourham recently left for Mount Airy, Pa., where he has accepted a position. Mr. Laudwich Eislender and two sons are on the sick list suffering from colds. Mr. E. C. Myers, of the Railway Mail Service, who is stationed in Baltimore, is spending a few days with his parents, Mr. and Mrs. J. E. Myers, at their home at Towson Monday. PLEASANT GROVE. Mr. Henry T. Myers, who has been visiting in Baltimore for the past two weeks, returned to the home of Mr. James Wilhelm one day the past week. Mrs. Edna Harlan and children visited the former's parents, Mr. and Mrs. Samuel Bosley, on Sunday last. Mr. E. C. Myers, of the Railway Mail Service, who is stationed in Baltimore, is spending a few days with his parents, Mr. and Mrs. J. E. Myers, at their home at Towson Monday. HARRISONVILLE. The annual Christmas entertainment will be held tonight at Ward's Chapel. The Evangelical Church, of Hebbville, will hold its entertainment tonight and watch-meeting will be held New Year's Eve. The Hebbville School held an entertainment Thursday night. Mrs. Sec. J. of North Branch, gave a party last Saturday in honor of her birthday. A young man, Holbrook, received a broken leg Tuesday while handling logs. SHAMBURG. Mr. and Mrs. George Hedrick motored to Philadelphia last week. Revival services will begin at Hosanna U. B. Church Sunday evening, December 27th, by Rev. J. H. Lehman. A Merry Christmas and prosperous New Year to all friends of The Jeffersonian. Flames swept Mt. Holly Inn, Walbrook, Baltimore City, on Tuesday night, causing a loss of \$20,000. An alleged deserter from the U. S. Army is said to have confessed to have been a spy during the war. A definite program was arranged this week to finally fix the amount of Germany's indemnity. The Western Maryland Railroad Co. has asked the Public Service Commission to issue \$225,000 worth of bonds for extra equipment to handle coal. NOTICE TO STOCKHOLDERS. The regular annual STOCKHOLDERS' MEETING OF THE OVERLEA BANK will be held on January 5th, 1921, at 8 o'clock P. M., at the BANK BUILDING, OVERLEA, MD. JOHN S. BIDDISON, President. WILLIAM J. SEWARD, Cashier. Elmer R. Halle, Attorney-at-Law, Towson, Maryland. ORDER NISI. LITTLETON R. RIDGELY, Et Al. NAOMA RIDGELY, An Infant, Et Al. IN THE CIRCUIT COURT FOR BALTIMORE COUNTY, IN EQUITY. ORDERED, By the Circuit Court for Baltimore County, this 23rd day of December, 1920, that the private of sale made and reported by Elmer R. Halle trustee appointed for the sale of the property described in the proceedings in the above entitled cause be ratified and confirmed, unless cause to the contrary thereof be shown. On or before the 17th day of January, 1921. Provided a copy of this order be inserted in some newspaper printed and published in Baltimore County, once in each of three successive weeks before the said 17th day of January, 1921. The report states the amount of sale to be \$10,000.00. True Copy—WILLIAM P. COLE, Clerk. 12-25-21.

To Sell?—The JEFFERSONIAN "It Covers the Community Like The Dew" STRAVED. One Stear. Owner will please come pay charges and take it away. B. H. ALMONY, Parkton, Md. T. Tilden Kelbaugh, Attorney-at-Law, 216 St. Paul St., Baltimore, Md. ORDER NISI. JOHN GRANT MAYS, et al. vs. ISAAC NEWTON TURNBAUGH, et al. IN THE CIRCUIT COURT FOR BALTIMORE COUNTY, IN EQUITY. ORDERED, By the Circuit Court for Baltimore County, this 22nd day of December, 1920, that the sale made and reported by John Mays Little and Tilden Kelbaugh, trustees for the sale of the property described in the proceedings in the above entitled cause be ratified and confirmed, unless cause to the contrary thereof be shown. On or before the 27th day of December, 1920. Provided a copy of this order be inserted in some newspaper printed and published in Baltimore County, once in each of three successive weeks before the said 27th day of December, 1920. The report states the amount of sale to be \$4,900.00. True Copy—WILLIAM P. COLE, Clerk. 12-24-21. Etta H. Maddox, Attorney-at-Law, 407 Lab Bldg., Baltimore, Md. NOTICE TO CREDITORS. THIS IS TO GIVE NOTICE, That the subscriber has obtained from the Orphans' Court of Baltimore County, letters Testamentary on the estate of EMILY MOWELL MAYS. All persons having claims against the said estate are hereby warned to exhibit the same, with the vouchers thereof, on or before the 22nd day of June, 1921; they may otherwise by law be excluded from all benefit of said estate. Those indebted to said estate are requested to make immediate payment. Given under my hand this 17th day of December, 1920. S. CARROLL COALE, Administrator. 753 W. Fayette St., Baltimore, Md. NOTICE TO CREDITORS. THIS IS TO GIVE NOTICE, That the subscriber has obtained from the Orphans' Court of Baltimore County, letters Testamentary on the estate of JOSEPH FRAZIER. All persons having claims against the said estate are hereby warned to exhibit the same, with the vouchers thereof, on or before the 22nd day of June, 1921; they may otherwise by law be excluded from all benefit of said estate. Those indebted to said estate are requested to make immediate payment. Given under my hand this 17th day of December, 1920. JEDIER FRAZIER, Administrator. 12-18-21. NOTICE TO CREDITORS. THIS IS TO GIVE NOTICE, That the subscriber has obtained from the Orphans' Court of Baltimore County, letters Testamentary on the estate of DAVID W. RHOTEN. All persons having claims against the said estate are hereby warned to exhibit the same, with the vouchers thereof, on or before the 15th day of June, 1921; they may otherwise by law be excluded from all benefit of said estate. Those indebted to said estate are requested to make immediate payment. Given under my hand this 10th day of December, 1920. LUCY RHOTEN, Executrix. 1-11-21. WANTED. Young women, 18-28 years of age, to act as models. Write for catalogue and particulars to Supt. Of NURSES, Robert Garrett Hospital for Children, 27 N. Carey St., Baltimore, Md. 12-24-21. FOR SALE. Three and one-half horse power Gasoline Engine in good running order with Saw, attached on one-horse running gear. Apply to WALTER CYPULL, Evesham Avenue, Govans, 12-11-21. Telephone Tuxedo 1550.

NEW ADVERTISEMENTS

Thos. H. Robinson, Attorney-at-Law, Bel Air, Maryland.

ATTORNEY'S SALE FOR VALUABLE FARM IN ELEVENTH DISTRICT OF BALTIMORE COUNTY.

By virtue of the power and authority contained in the mortgage from John W. Mohr and Mary A. Mohr to William H. Tucker, dated the 8th day of September in the year 1919 and recorded among the Mortgage Records of Baltimore County in Liber W. P. C. No. 559, folio 306, default having occurred in the said mortgage, the undersigned attorney named in said mortgage will offer at Public Sale at the Court House door in Towson, Maryland.

On Tuesday, January 11, 1921, at 12 o'clock M., all that Valuable Farm situate on the Harford Pike near Park in the Eleventh District of Baltimore County, composed of part of a tract of land known as Clockson's Hope, or by whatsoever name or names it is known, containing 24 square perches more or less. Being the same tract of land more particularly described in a mortgage from John W. Mohr to John W. Mohr, Jr., and Mary A. Mohr, dated the 8th day of September, 1919, and recorded among the Mortgage Records of Baltimore County in Liber W. P. C. No. 502, folio 595.

This property is improved by a large DWELLING HOUSE, BARN, WAGON HOUSE, and other necessary outbuildings and is desirably located. About 65 acres of this land is in cultivation and the balance in woods. TERMS OF SALE—Terms of sale are that the purchase money shall be paid in cash on the day of sale or the ratification thereof in discretion of the undersigned attorney. One-third in six months and the balance in twelve months from the day of sale, or all cash on the day of sale at the option of purchaser. The payments to bear interest from the day of sale and to be secured to the satisfaction of the undersigned attorney.

THOMAS H. ROBINSON, Attorney. R. CALVERT STEUART, Auctioneer. 12-18-21.

Lawrence E. Ensor, Attorney-at-Law, Towson, Maryland.

ORDER NISI

ELIZABETH E. BOTELER, et al. vs. ELIZABETH E. WHITE, et al. IN THE CIRCUIT COURT FOR BALTIMORE COUNTY, IN EQUITY.

ORDERED, By the Circuit Court for Baltimore County, this 17th day of December, 1920, that the sale made and reported by Lawrence E. Ensor and Charles W. Claggett, trustees for the sale of the property described in the proceedings in the above entitled cause be ratified and confirmed, unless cause to the contrary thereof be shown. On or before the 10th day of January, 1921. Provided a copy of this order be inserted in some newspaper printed and published in Baltimore County, once in each of three successive weeks before the said 10th day of January, 1921. The report states the amount of sale to be \$940.00. True Copy—WILLIAM P. COLE, Clerk. 12-18-21. W. L. ALMONY, Parkton, Md.

ORPHANS' COURT NISI ORDER.

IN THE ORPHANS' COURT OF BALTIMORE COUNTY. ORDERED, By the Orphans' Court of Baltimore County, this 14th day of December, 1920, that the sale of the property described in the proceedings in the above entitled cause be ratified and confirmed, unless cause to the contrary thereof be shown. On or before the 10th day of January, 1921. Provided a copy of this order be inserted in some newspaper printed and published in Baltimore County, once in each of three successive weeks before the said 10th day of January, 1921. The report states the amount of sale to be \$925.00. True Copy—WILLIAM J. PEACH, Register of Wills for Baltimore County. 12-18-21.

NOTICE TO CREDITORS.

THIS IS TO GIVE NOTICE, That the subscriber has obtained from the Orphans' Court of Baltimore County, letters Testamentary on the estate of EMILY MOWELL MAYS. All persons having claims against the said estate are hereby warned to exhibit the same, with the vouchers thereof, on or before the 22nd day of June, 1921; they may otherwise by law be excluded from all benefit of said estate. Those indebted to said estate are requested to make immediate payment. Given under my hand this 17th day of December, 1920. S. CARROLL COALE, Administrator. 753 W. Fayette St., Baltimore, Md.

NOTICE TO CREDITORS.

THIS IS TO GIVE NOTICE, That the subscriber has obtained from the Orphans' Court of Baltimore County, letters Testamentary on the estate of JOSEPH FRAZIER. All persons having claims against the said estate are hereby warned to exhibit the same, with the vouchers thereof, on or before the 22nd day of June, 1921; they may otherwise by law be excluded from all benefit of said estate. Those indebted to said estate are requested to make immediate payment. Given under my hand this 17th day of December, 1920. JEDIER FRAZIER, Administrator. 12-18-21.

NOTICE TO CREDITORS.

THIS IS TO GIVE NOTICE, That the subscriber has obtained from the Orphans' Court of Baltimore County, letters Testamentary on the estate of DAVID W. RHOTEN. All persons having claims against the said estate are hereby warned to exhibit the same, with the vouchers thereof, on or before the 15th day of June, 1921; they may otherwise by law be excluded from all benefit of said estate. Those indebted to said estate are requested to make immediate payment. Given under my hand this 10th day of December, 1920. LUCY RHOTEN, Executrix. 1-11-21.

WANTED.

Young women, 18-28 years of age, to act as models. Write for catalogue and particulars to Supt. Of NURSES, Robert Garrett Hospital for Children, 27 N. Carey St., Baltimore, Md. 12-24-21.

FOR SALE.

Three and one-half horse power Gasoline Engine in good running order with Saw, attached on one-horse running gear. Apply to WALTER CYPULL, Evesham Avenue, Govans, 12-11-21. Telephone Tuxedo 1550.

LEGAL NOTICES.

OFFICE OF THE COUNTY COMMISSIONERS OF BALTIMORE COUNTY.

Towson, Md., Dec. 8th, 1920. We, the County Commissioners of Baltimore County, having met as required by law for the purpose of making the annual levy for the ensuing fiscal year beginning January 1st, ending December 31st, 1921, and providing for all the expenses and disbursements of said county for said period, do now order and publish as follows: 1st. We hereby levy and impose an assessment or tax of 15-1/2 cents on every \$100 worth of assessable property in Baltimore County as a State tax, being \$201,085.24 upon a basis of \$2,382,815.

2nd. We do hereby levy and impose an assessment or tax of \$1.78 on every \$100 worth of assessable property in Baltimore County as a County tax, being \$2,419,190.00 upon the following classes of property, viz: Real, fixed personal and mixed property (including all real estate, bonds and stocks of Maryland Corporations (except Bank Stocks) being \$1,645,520, on a total assessed value of \$2,419,190.00, and a tax on the assessed valuation of the shares of all Bank Stocks taxable under the said tax, being \$8,000,000 on a total estimated basis of \$3,000,000.

3rd. We do hereby levy and impose an assessment or tax of 15 cents on every \$100 worth of assessable property in Baltimore County as a State tax upon all bonds, certificates of indebtedness or evidences of debt in whatever form issued by any State, or other than the State of Maryland, or made or issued by any public or private corporation, incorporated by any such State or any foreign country and who is a resident of the City of Baltimore, said tax of 15 cents on the \$100 amounting to \$31,223,610.

4th. We do hereby levy and impose an assessment or tax of 30 cents on every \$100 worth of assessable property in Baltimore County as a State tax upon all bonds, certificates of indebtedness or evidences of debt in whatever form issued by any public or private corporation, incorporated by any such State or any foreign country and who is a resident of the City of Baltimore, said tax of 30 cents on the \$100 amounting to \$62,447,220.

5th. We do hereby further levy and impose an additional assessment or Special Tax at the rate of ten cents on every \$100 worth of assessable property in Baltimore County, as described in Chapter 412 of the Acts of the General Assembly of Maryland, passed at the January Session 1919, excepting therefrom such portions of said Act as were annexed by Chapter 82 of the Acts of the General Assembly of Maryland for the purposes set forth in said Act.

6th. We do hereby further levy and impose an additional assessment or Special Tax at the rate of ten cents on every \$100 worth of assessable property in Baltimore County, as described in Chapter 861 of the Acts of the General Assembly of Maryland, passed at the January Session of 1914, for the purposes set forth in said Act.

Table with 2 columns: Item and Amount. Includes Agricultural Agent (\$2,000.00), Assessment of New and Missed Property (\$12,000.00), Baltimore County Home for Indigent & Infirm (\$12,000.00), Baltimore County Trade Commission (\$3,000.00), Burial of Paupers (\$500.00), Circuit Court (\$25,000.00), Contingent Account (\$10,000.00), Coroners & Post Mortems (\$500.00), County Commissioners' Office (\$20,000.00), County Treasurer's Office (\$7,200.00), County House Exp. (1920) (\$12,735.00), Discount for prompt payment of taxes (\$1,000.00), Fire Department (\$104,000.00), Highways (\$585,895.00), Jail for Boys and Girls (\$2,500.00), Insolvent and Erroneous (\$5,000.00), Interest on Annex Notes (\$18,000.00), Jail for Men (\$8,500.00), Justices of Peace & Constables (\$3,000.00), Law Department (\$3,000.00), Lighting (\$60,000.00), Orphans' Court (\$5,100.00), Police Department (\$64,000.00), Public Purchased Tax Sales (\$2,500.00), Public Schools (Running Expenses) (\$54,300.00), Publishing and Printing (\$3,000.00), Refunded Taxes (\$500.00), Removed Cases (\$1,000.00), Sewer Exp. (\$15,000.00), Sanitary Expenses (\$12,000.00), School for Boys and Girls (\$2,500.00), Sheriff's Office (\$8,500.00), Support of Insane (\$20,000.00), Tubercular Hospital (\$2,000.00). Total: \$1,769,190.00.

We have placed in the hands of N. Bosley Merryman, Treasurer of Baltimore County, and Collector of State and County Taxes for said County, the several taxes herein mentioned, he being authorized by Law to receive the same from the person by whom the same are due and payable. WITNESSETH our hands and seals this 8th day of December, 1920. WILLIAM F. COGHLAN, ROBERT C. CLARKE, J. HARRISON RIDER, County Commissioners of Baltimore County. JOHN R. HAUT, Chief Clerk and Auditor. 12-11-21. Carey & Glenn, Solicitors, 16 St. Paul St., Baltimore, Md.

ORDER OF PUBLICATION.

EX PARTE IN THE MATTER OF THE ADOPTION OF MOSS. IN THE CIRCUIT COURT FOR BALTIMORE COUNTY, IN EQUITY. The object of this suit is to procure a decree for the adoption of the child named in the caption of this cause, the name of Harold Hayward Baetjer, as his name to be changed to Frederick Baetjer. The mother of said child, Mrs. Baetjer, states that Frederick Baetjer, her wife, secured said child from the Rescue Orphanage of the County of Richmond, and State of South Carolina; that said child has no guardian or next of kin, and that they are financially able to educate and care for him, and decide to adopt him and said child's name changed as aforesaid. It is therefore upon this 1st day of December, 1920, ordered that the petitioners by causing a copy of this petition to be inserted in some newspaper published in Baltimore County, once a week for three successive weeks, on or before the 27th day of December, 1920, give notice to all persons who may be interested in said infant, and to the Board of Education of Baltimore County, to appear in this Court in person or by solicitor. On or before the 6th day of January, 1921, to show cause, if any they have, why a decree should not be passed as prayed. True Copy—WALTER W. PRESTON, 12-4-21. WILLIAM P. COLE, Clerk.

NOTICE.

The annual meeting of the stockholders of the Towson National Bank will be held at the bank building in Towson, Md. On January 11th, 1921, Between the hours of 11 and 12 o'clock. For the purpose of electing directors for the ensuing year, and for the transaction of such other business as may come before such a meeting. W. CLARENCE CRAWMER, Cashier. 12-11-21.

SALES AND LEGAL NOTICES.

Noah E. Offutt, Attorney-at-Law, Towson, Md., County.

MORTGAGE SALE

A VALUABLE TRACT OF LAND, LOCATED ON THE COUNTY ROAD LEADING FROM BEAVER DAM TO OREGON, IN THE EIGHTH ELECTION DISTRICT OF BALTIMORE COUNTY. By virtue of the power and authority contained in a mortgage from Effie C. Duncan and Albert E. Duncan, bearing date the 2nd day of October, in the year 1912, and recorded among the Mortgage Records of Baltimore County in Liber W. P. C. No. 896, folio 193 etc., default having occurred therein, the undersigned attorney named in said mortgage, will offer for sale and sell at Public Auction at the Court House door, in Towson, Maryland.

On Tuesday, December 28, 1920, At 12 o'clock M., ALL THOSE TWO LOTS OR PARCELS OF GROUND, lying contiguous to each other, and located as above set forth, and containing about 750 feet on the above county road and adjoins the lands of Lincoln Park, Mrs. Florence Crowther and the Bishop property. The land is of excellent quality and in a fine state of cultivation, and is splendidly located. Taxes and all expenses adjusted to date of sale.

TERMS OF SALE—Cash upon ratification of sale. A cash deposit of \$200 will be required of the purchaser on day of sale. NOAH E. OFFUTT, Attorney named in Mortgage. 12-4-21. Samuel C. Mahle, Sheriff of Baltimore County.

SHERIFF'S SALE

VALUABLE PROPERTY SITUATE IN THE VILLAGE OF ST. DENIS, IN THE THIRTEENTH ELECTION DISTRICT OF BALTIMORE COUNTY, MARYLAND. Under and by virtue of a writ of fieri facias issued out of the Circuit Court for Baltimore County at the suit of Joseph H. Schlessinger against the goods and chattels, lands and tenements of Slade V. Harman and Florence C. Harman, to me directed, I have seized upon and taken in execution at the right of said creditor, claim and demand at law and in equity of the said Slade V. Harman and Florence C. Harman in the following described property, to-wit:

Being all that piece or parcel of ground situate, lying and being in St. Denis, near Relay, in Baltimore County, Maryland, the tract of land conveyed to Thomas H. Mellon by Geo. W. M. Crook and Hannah M. Crook by deed dated July 13th, 1867, which is filed in proper office at Towson, the said piece of land embracing the northwestern portion of lot No. 140, and lot No. 139 on said plat, and is thus described:

Beginning at the same on the southwest side of Main avenue, at the distance of sixty-six feet eight inches westerly from the corner formed by the intersection of the southwest side of Main avenue (forty feet wide) and conveyed to Thomas H. Mellon by Geo. W. M. Crook and Hannah M. Crook by deed dated July 13th, 1867, and which is filed in proper office at Towson, the said piece of land embracing the northwestern portion of lot No. 140, and lot No. 139 on said plat, and is thus described:

Beginning at the same on the southwest side of Main avenue, at the distance of sixty-six feet eight inches westerly from the corner formed by the intersection of the southwest side of Main avenue (forty feet wide) and conveyed to Thomas H. Mellon by Geo. W. M. Crook and Hannah M. Crook by deed dated July 13th, 1867, and which is filed in proper office at Towson, the said piece of land embracing the northwestern portion of lot No. 140, and lot No. 139 on said plat, and is thus described:

Beginning at the same on the southwest side of Main avenue, at the distance of sixty-six feet eight inches westerly from the corner formed by the intersection of the southwest side of Main avenue (forty feet wide) and conveyed to Thomas H. Mellon by Geo. W. M. Crook and Hannah M. Crook by deed dated July 13th, 1867, and which is filed in proper office at Towson, the said piece of land embracing the northwestern portion of lot No. 140, and lot No. 139 on said plat, and is thus described:

Beginning at the same on the southwest side of Main avenue, at the distance of sixty-six feet eight inches westerly from the corner formed by the intersection of the southwest side of Main avenue (forty feet wide) and conveyed to Thomas H. Mellon by Geo. W. M. Crook and Hannah M. Crook by deed dated July 13th, 1867, and which is filed in proper office at Towson, the said piece of land embracing the northwestern portion of lot No. 140, and lot No. 139 on said plat, and is thus described:

Beginning at the same on the southwest side of Main avenue, at the distance of sixty-six feet eight inches westerly from the corner formed by the intersection of the southwest side of Main avenue (forty feet wide) and conveyed to Thomas H. Mellon by Geo. W. M. Crook and Hannah M. Crook by deed dated July 13th, 1867, and which is filed in proper office at Towson, the said piece of land embracing the northwestern portion of lot No. 140, and lot No. 139 on said plat, and is thus described:

Beginning at the same on the southwest side of Main avenue, at the distance of sixty-six feet eight inches westerly from the corner formed by the intersection of the southwest side of Main avenue (forty feet wide) and conveyed to Thomas H. Mellon by Geo. W. M. Crook and Hannah M. Crook by deed dated July 13th, 1867, and which is filed in proper office at Towson, the said piece of land embracing the northwestern portion of lot No. 140, and lot No. 139 on said plat, and is thus described:

Beginning at the same on the southwest side of Main avenue, at the distance of sixty-six feet eight inches westerly from the corner formed by the intersection of the southwest side of Main avenue (forty feet wide) and conveyed to Thomas H. Mellon by Geo. W. M. Crook and Hannah M. Crook by deed dated July 13th, 1867, and which is filed in proper office at Towson, the said piece of land embracing the northwestern portion of lot No. 140, and lot No. 139 on said plat, and is thus described:

Beginning at the same on the southwest side of Main avenue, at the distance of sixty-six feet eight inches westerly from the corner formed by the intersection of the southwest side of Main avenue (forty feet wide) and conveyed to Thomas H. Mellon by Geo. W. M. Crook and Hannah M. Crook by deed dated July 13th, 1867, and which is filed in proper office at Towson, the said piece of land embracing the northwestern portion of lot No. 140, and lot No. 139 on said plat, and is thus described:

Beginning at the same on the southwest side of Main avenue, at the distance of sixty-six feet eight inches westerly from the corner formed by the intersection of the southwest side of Main avenue (forty feet wide) and conveyed to Thomas H. Mellon by Geo. W. M. Crook and Hannah M. Crook by deed dated July 13th, 1867, and which is filed in proper office at Towson, the said piece of land embracing the northwestern portion of lot No. 140, and lot No. 139 on said plat, and is thus described:

Beginning at the same on the southwest side of Main avenue, at the distance of sixty-six feet eight inches westerly from the corner formed by the intersection of the southwest side of Main avenue (forty feet wide) and conveyed to Thomas H. Mellon by Geo. W. M. Crook and Hannah M. Crook by deed dated July 13th, 1867, and which is filed in proper office at Towson, the said piece of land embracing the northwestern portion of lot No. 140, and lot No. 139 on said plat, and is thus described:

Beginning at the same on the southwest side of Main avenue, at the distance of sixty-six feet eight inches westerly from the corner formed by the intersection of the southwest side of Main avenue (forty feet wide) and conveyed to Thomas H. Mellon by Geo. W. M. Crook and Hannah M. Crook by deed dated July 13th, 1867, and which is filed in proper office at Towson, the said piece of land embracing the northwestern portion of lot No. 140, and lot No. 139 on said plat, and is thus described:

Beginning at the same on the southwest side of Main avenue, at the distance of sixty-six feet eight inches westerly from the corner formed by the intersection of the southwest side of Main avenue (forty feet wide) and conveyed to Thomas H. Mellon by Geo. W. M. Crook and Hannah M. Crook by deed dated July 13th, 1867, and which is filed in proper office at Towson, the said piece of land embracing the northwestern portion of lot No. 140, and lot No. 139 on said plat, and is thus described:

Beginning at the same on the southwest side of Main avenue, at the distance of sixty-six feet eight inches westerly from the corner formed by the intersection of the southwest side of Main avenue (forty feet wide) and conveyed to Thomas H. Mellon by Geo. W. M. Crook and Hannah M. Crook by deed dated July 13th, 1867, and which is filed in proper office at Towson, the said piece of land embracing the northwestern portion of lot No. 140, and lot No. 139 on said plat, and is thus described:

LEGAL NOTICES.

Noah E. Offutt, Attorney-at-Law, Towson, Maryland.

ORDER OF PUBLICATION.

REBECCA NICHOLS YELLOTT, GEORGE W. YELLOTT, her husband, vs. ELEANOR BROGDEN, JULIA READ, HARRY S. READ, JAMES C. GITTINGS, ERNEST GITTINGS, ELEANOR ADDISON GITTINGS, ELIZABETH D. JONES, JOHN PAUL JONES, RICHARD E. YELLOTT, MAMIE YELLOTT, his wife; GEO. YELLOTT, or his unknown heirs, if he be dead, and left any surviving him; HOWARD YELLOTT, DANIEL D. YELLOTT, SETTIE YELLOTT, his wife; HENRY W. YELLOTT, ANNA YELLOTT, his wife; EMILY Y. BLANDFORD, DOUGLAS M. BLANDFORD, her husband.

The object of this suit is to have the Court construe the Last Will and Testament of Henry S. Gittings, to the end that the estate, to which the plaintiff is entitled thereunder may be determined, and for such other and further relief as their case may require.

The Bill of Complaint filed in the Court construes the Last Will and Testament of Henry S. Gittings, the estate was to be held in trust for his sisters, Margaret Gittings and Eleanor Gittings, now Eleanor Brogden, and their heirs in equal portions, and in the event of the death of either of said sisters, the descendants of said sister to take the share of his or her parent.

That the said Margaret Gittings departed this life, unmarried and without issue, leaving her husband, a sister, Eleanor Brogden; a niece, Julia Read; a nephew, James S. Gittings; a nephew, Ernest Gittings, all of whom reside in equal portions, and in the event of the death of either of said sisters, the descendants of said sister to take the share of his or her parent.

That the said Margaret Gittings departed this life, unmarried and without issue, leaving her husband, a sister, Eleanor Brogden; a niece, Julia Read; a nephew, James S. Gittings; a nephew, Ernest Gittings, all of whom reside in equal portions, and in the event of the death of either of said sisters, the descendants of said sister to take the share of his or her parent.

That the children of the complainants are: Richard E. Yellott, whose wife is Mamie Yellott, both of whom are of full age and of legal mind; Henry W. Yellott, whose wife is Julia Read, who is of full age, and whose whereabouts are unknown; Howard Yellott, married Dan D. Yellott, whose wife is Settie Yellott, all of whom are of full age and reside in South Dakota; Emily J. Blandford, whose husband is Douglas M. Blandford, both of whom are of full age, and reside in Baltimore County; and Henry W. Yellott, whose wife is named Anna Yellott, both of whom are of full age and reside in the State of Minnesota.

That John Charles Gittings, mentioned in said will, is dead, without issue surviving him.

That under the terms of said will the complainant is advised that she, having complied with the terms and conditions of said will, is entitled to a fee simple estate in the real estate devised thereunder, but as the action has arisen as to just what your complainant is entitled to take under the Will, a construction of same is necessary, and it is necessary to determine same, to the end that any cloud may be removed from said title.

That the complainant has been in absolute undisputed possession of the property since becoming of age, some forty years ago.

It is thereupon this 7th day of December, 1920, Ordered by the Circuit Court for Baltimore County, in Equity, that the plaintiff cause a copy of this order to be inserted in some newspaper published in Baltimore County, once in each of four successive weeks before the 10th day of January, 1921, give notice to said defendants of the substance of this bill, warning them to be and appear in this Court in person or by solicitor.

On or before the 10th day of January, 1921, to show cause, if any they have, why a decree ought not to be passed as prayed. WILLIAM P. COLE, Clerk. True Copy—Test: WILLIAM P. COLE, Clerk. 12-11-21.

DO YOU WANT TO BUY OR SELL REAL ESTATE?

If you have country store property for sale, city or suburban Real Estate, or wish to purchase, communicate with the Baltimore Realty Company, Inc., 18 E. Lexington Street, Baltimore, Md. Telephone, St. Paul 8375.

FOR SALE. Registered Poland China Pigs. Big bone type. Both sexes. Apply JOHN P. MAYS, White Hall, Md. FOR SALE. Large Jersey Cow, (Registered), Calf by her side. W. GILL SMITH, York Road at Seminary Avenue.

FOR SALE. Registered Poland China Pigs. Big bone type. Both sexes. Apply JOHN P. MAYS, White Hall, Md. FOR SALE. Large Jersey Cow, (Registered), Calf by her side. W. GILL SMITH, York Road at Seminary Avenue.