SMASHES TWO WORLD'S RECORDS ON SUCCESSIVE DAYS.
Jackson V. Scholz, phenomenal runner of the New York A. C., at right, winning the 200-meters race in the Olympic tryouts at the Harvard Stadium in 20 and 9-10 seconds, eclipsing his own world's record, made the day before, of 21 seconds flat. International

OLYMPIC ASPIRANTS TAKING THE WATER JUMP.
Thrilling feature of the 3,000 meters steeplechase, won by Roland Paine, second from left, in 9:47 1-10. Marvin Rick, at left, finished second. International

UNCLE SAM'S MERMAIDS ON THEIR WAY OVERSEAS.
Group of the finest girl swimmers in America leaving on the liner America for Paris, where they will compete in the Olympics against the best of whom Europe can boast. Kadel and Herbert

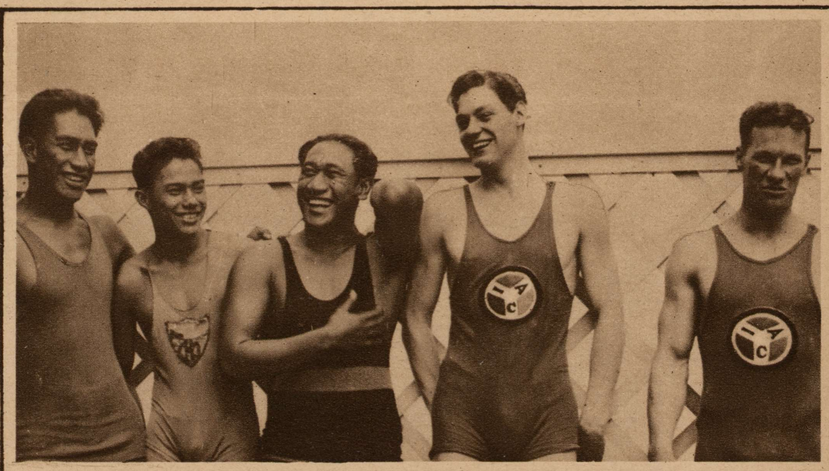

SWIMMERS WHO WILL UPHOLD AMERICAN PRESTIGE ABROAD.
Quintet of human fish who will compete in the Olympics. Left to right are Duke Kahanamoku, Charles Pung, Pua Kealoha, of Honolulu; Johnny Weissmuller and Harold Kruger, of Chicago. Fotograms

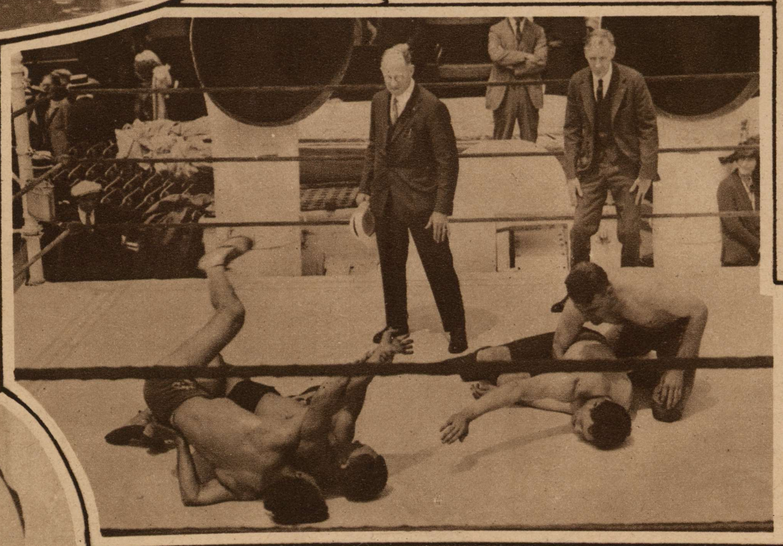

KEEPING IN SHAPE FOR THE COMING OLYMPIAD.
Wrestlers of the United States Olympic team practising in a ring on the deck of the liner America the holds they will try on their husky foreign opponents in the Paris games. Fotograms

ATHLETE ON WHOM AMERICAN HOPES ARE PINNED.
Bob Legendre practising the broad jump on the America's deck in preparation for the Pentathlon event at the Olympics. All of the 320 contestants who sailed on the liner will keep up daily practise on the voyage over. Fotograms

SOUTH'S NEAREST APPROACH TO CHILD PERFECTION.
Little Marie Louise Bobb of New Orleans, La., who has won prizes in thirteen contests and who though but five years old has demonstrated her versatility as an expert swimmer and a remarkable piano performer. Fotograms

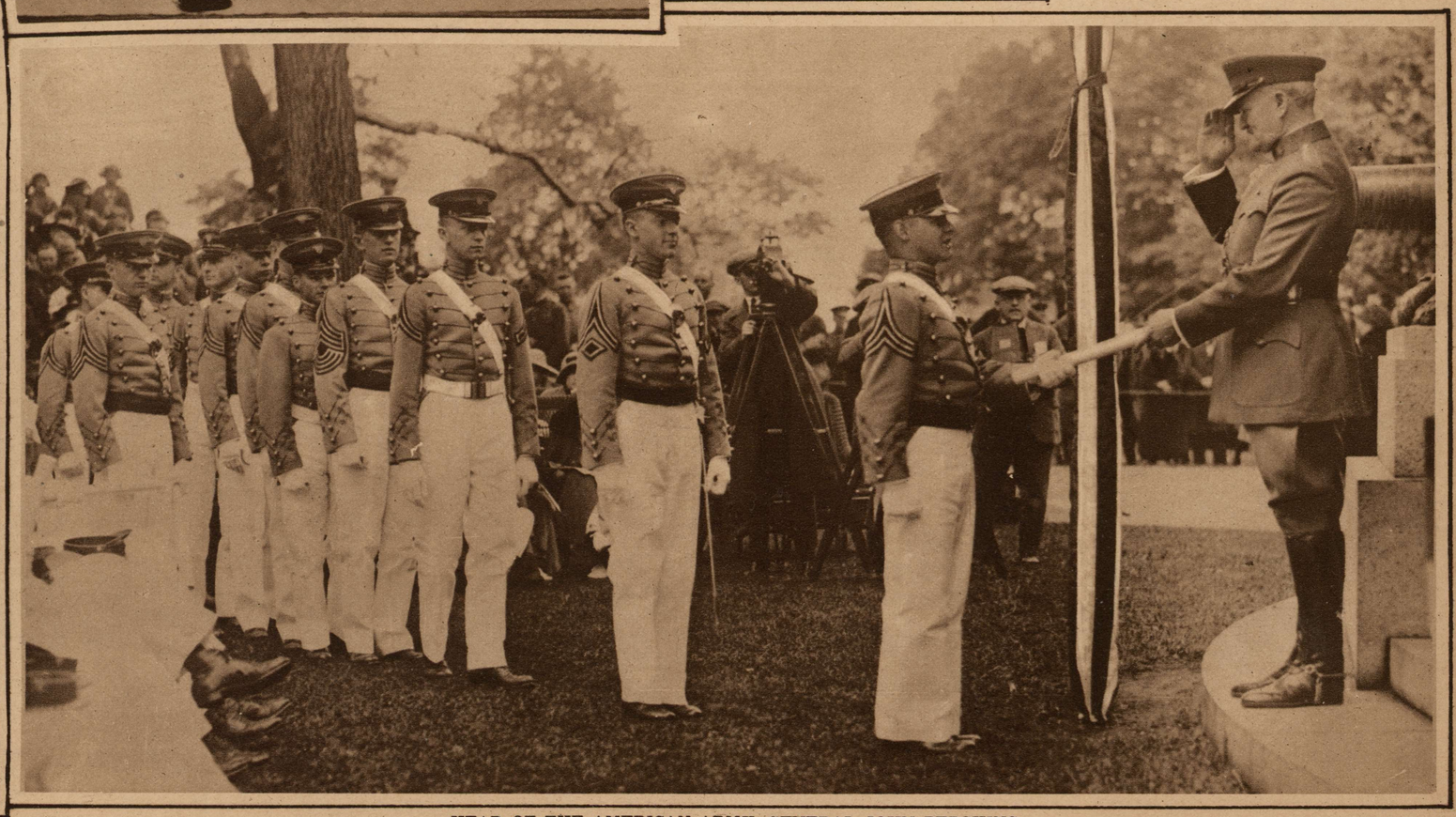

HEAD OF THE AMERICAN ARMY, GENERAL JOHN PERSHING,
tributing diplomas to the graduating class at West Point, which this year numbered 405, the largest in the history of the famous institution on the banks of the Hudson. International

© Maryland State Archives mdsa_sc3410_1_81-0002.jpg