Tires and Tubes Repaired.
Retreading a Specialty.
ALL WORK GUARANTEED
HARRY A. RANDALL
York Road Garage
TOWSON, MD.
Phone, Towson 525

KED HEADQUARTERS AT
THE BOOT SHOP
WM. F. ORTH, Prop.
529 York Road, opp. Towson Hotel
LADIES' SHOES
MEN'S SHOES
A Whistle or Book With Each Pair of Keds

Get the "gas" or oil you like best at Bevans Service Station. We carry every well-known make sold.
BEVAN'S
Service Station
York Road c Washington Av.
TOWSON, MD.
Buy where you get SERVICE.

MACCAR
1 to 5 Tons
The Truck of Continuous Service
For reference we will refer you to a few people with a reputation, such as Dennis Carter, H. T. Campbell & Son, Miles Carroll, E. F. Murray, W. W. Boyce, H. G. Pocock, R. M. Lee, Walter Ford, John Lynch, Morris Ward, Frank Harr, Kenny & Zink.
MACCAR MOTOR TRUCK CO.,
JAMES RITTENHOUSE, Jr., President
20-26 S. Paca Street, Baltimore, Md.
FOX'S OLD STABLES

DON'T RUN PHONE
THE HERGENRATHER STORES
HERGENRATHER'S
Towson 202 - 427
BATHING SUITS
Bathing Caps and Slippers
Sport Sweaters & Crepe-sole Keds
Complete Line Tennis Accessories
Hergenrather Drug Co.
Towson 39
Your Prescription Store
Just Received a New Shipment of
EASTMAN KODAKS AND FILMS
Handy Picnic Sets
Candy and Cigars

Announcing The Appointment
... OF ...
The Automotive Service Company
As distributors in this territory for the Service Motors, Inc., Wabash, Ind., manufacturers of Service Trucks.
Service Trucks are designed with a thorough understanding of truck-operating conditions. They are built to do the work you will require of them with the minimum of attention or care. They are designed for continuous service under the most exacting conditions. All the valuable features of truck design that our twelve years of specialization in truck-building have developed are embodied in the Service Trucks of today. Experimental construction is rigidly excluded until it is unquestionably perfected and proved.
Service Trucks, while not the highest priced trucks made, are not sold at a low price. If they were, they could not be good, but they are positively the lowest price and cheapest truck in the end, by reason of their long life, comparatively light upkeep expense and reasonable price on repair parts, and their ability to give the greatest ton mileage for the least cost.
MODELS:
1¼-Ton, 1½-Ton, 2-Ton, 3-Ton, 4-Ton, 5-Ton.
The Automotive Service Company
Distributors
CENTRE STREET AT FALLSWAY
A Full Line Of Parts In Stock. Repairs At Moderate Prices.
VE rnon 4587
Service MOTOR TRUCKS

DOGS AGAIN KILL CHICKENS AT CATONSVILLE.

For the second time within a week dogs made a raid on the poultry yard of Henry Fischbach, Winters avenue, Catonsville, killing 23 spring chickens, seven young ducks and a turkey. Several nights ago 15 chickens were devoured by the dogs.

ATTENDS EDUCATIONAL CONFERENCE.

Clarence G. Cooper, Superintendent of Baltimore County Public Schools, attended this week the meeting of the National Educational Association in Washington.

IMPROVEMENT ASSN. OF BALTIMORE COUNTY TO MEET AT CATONSVILLE TUESDAY.

The next meeting of The Improvement Association of Baltimore County, an organization of various improvement associations, will be held in Catonsville High School on Tuesday next at 8 P. M.

This meeting will be important as well as interesting by reason of the election of permanent officers; also the adoption of a constitution and by-laws.

MISS BLANCHE JANET MacCUBBIN WEDS CLAUD A. ABBOTT.

Miss Blanche Janet MacCubbin, of Owings Mills, and Mr. Claude A. Abbott of Hampstead, were married by the Rev. Hobart Smith, rector emeritus of St. Thomas' Parish, Garrison Forest, at the Deanery.

After the ceremony Mr. and Mrs. Abbott left for Niagra Fallsfi Montreal and a motor trip through the Mohawk Trail.

FREELAND PROPERTY SOLD.

The property owned by the late Wm. F. Wilhelm, near Freeland, was sold to Mr. Howard Measly, the consideration being $2500.

LAWN FETE AT CHAPEL OF NATIVITY.

The Chapel of the Nativity, Cedercroft and York Road, will hold a lawn fete and sale on Thursday and Friday evenings, July 17 and 18.

Tables and booths will be in charge of the different organizations connected with the church. A cafeteria supper will be served each evening from 6 to 8 P. M. There will be added attractions each evening, also dancing in the parish house.

The executive committee in charge are Fred A. Groom, H. M. Elliott and O. V. Hare. Rev. Wesley D. Adams is the rector of the church.

THINK
Something more is expected from you than to just carry INSURANCE. You must consider the trouble your loved ones are going to have to collect it without worry or delay. This Company has established a reputation, during its forty years of business as being THE PROMPT PAYING COMPANY.
The Home Friendly Insurance Co.
1056-28 LINDEN AVENUE
Baltimore, Md.

2500 TONS
Galvanized Flat and Corrugated Sheets
For Garages and Barns
WM. A. CONWAY
620-628 Forrest Street
Cheapest House In Baltimore
PHONE VERNON 2751-1999
We Deliver Everywhere

TOWSON LAD TO FOLLOW IN DAD'S FOOTSTEPS.

Frederick D. R. Dollenberg, of Towson, who was one of the graduates at the Towson High School, has accepted a position with S. J. Martenet & Co., surveyors. His father, the late Frederick Dollenberg, started his business career with the same concern.

MRS. BURKE LEASES APARTMENT.

Mrs. N. Charles Burke has leased the apartment over the dental offices of Dr. Roy P. Smith on W. Penna. Ave., near the York Road, Towson.

COMMUNION SERVICE AT WHITE HALL TOMORROW.

Tomorrow (Sunday) afternoon at 2.30 communion service will be held at the White Hall Presbyterian Church.

HOWARD G. BROWN AND MISS LULA NICHOLS BIDDISON MARRIED.

Miss Lula Nichols Biddison a daughter of the late John S. Biddison, who served as State Senator from Baltimore county, was married on last Saturday afternoon to Howard Gambrill Brown, of Loreley.

The ceremony was performed at the home of the bride's mother, at Gardenville, by Rev. Charles Collyer, pastor of Andrew Methodist Episcopal Church South.

Mrs. Alfred F. Hill, of Arkansas City, Kan., cousin of the bride, was matron of honor. Misses Stella Biddison and Mary Dietrich were bridesmaids. George Brown, brother of the groom, was best man. After their return from a Nothern trip the couple will reside at Loreley. The bride was a teacher of domestic science in Baltimore county schools.

HARFORD COUNTY WOMAN GUEST OF "UPPER ENDERS."

Mrs. Nicholas Nelson, of Harford county, has been the guest of her son and daughter-in-law, Mr. and Mrs. C. Leroy Nelson, of White Hall.

IT USED TO BE "FISH" STORIES —BUT NOW IT'S BEARS.

Hugh Zeigler knows the thrill of being chased by a hungry bear, of feeling the long claws tearing at his ribs, of feeling its hot breath on the back of his neck.

Of course, it was not actually that bad. But the bear tumbled down an embankment and started for Zeigler with a "quick lunch" look in her eye as Zeigler was walking down Deer Park road toward his father's farm about 6 o'clock one evening this week.

Zeigler ran and didn't stop until he had retraced his path back to McDonogh road, a quarter of a mile away. Here he burst into the farm house of Robert Wheat and implored them to take the bear off his back.

As the tale spread toward Pikesville, toward Harrisonville, toward McDonogh, the bear lost all standing as an entertainment feature. The farmers and sportsmen of the neighborhood started taking Mrs. Bear seriously.

Armed for bear, more than a dozen farmers had gathered by the time Robert Wheat, Jr., and Zeigler had hurried by automobile to the Zeigler farm for a rifle.

The hunt was on and the hunters beat the woods until after dark, desisting only to wait for daylight. Robert Bowersox and William Klohr, who shot at the bear when it appeared on the Klohr farm, near McDonogh, joined the hunt with rifles and dogs.

And now, after two weeks of frolic in the woods about Soldier's Delight the bear may as well surrender, for it was asserted on good authority that Marshal C. E. Stansbury and Lieut. William D. Dorsey of Pikesville police, have decided the bear is a menace to public safety as well as a disturbing element and a disorderly character. So they are going out to take it—dead or alive.

SUBSCRIPTION DANCE AT WHITE HALL FRIDAY.

The White Hall Social Club was entertained by Mr. William Kenly recently.

The club will give a subscription dance in the hall at White Hall on Friday night, July 11.

BALTIMOREAN VISITING AT WHIE HALL AND VICINITY.

Mr. Alfred W. Curry, of Baltimore city, is spending some time among friends at White Hall and vicinity.

OUTSKIRTS OF BUTLER DEVOTED TO "AFRICAN GOLF"

The other night a representative of The Jeffersonian had some business to attend to at Butler, that quiet little village nestling among the hills up on the Western Run and returning "lamped" a game of unique African golf.

At the fork of the roads just past where former Sheriff J. Carroll Ensor resides, the flickering of four or five candles stuck in the ground attracted attention, and as The "Jeff" representative's machine went slowly past "the bones" were rolling in dust, and some paper money could be seen on the roadside.

The indulgers numbered six or seven whites and blacks.

APPEALS FOR CONTINUANCE OF SIDEWALK CONSTRUCTION.

The "sidewalk tax" having been eliminated for the year 1924, and the fact that individual assessments would have been $5.00, the Towson Town Club is requesting all residents to subscribe this amount to a general fund to provide walks in some sections of the town which are badly needed.

In a letter sent residents the Club states that several important pieces of sidewalks are contemplated, chiefly that along the York Road from Willow avenue to Linden Terrace.

GUESTS OF MONKTON RELATIVES.

Mrs. R. L. Wood, of near Raspeburg, with her two sons, were recent guests of her parents at Monkton.

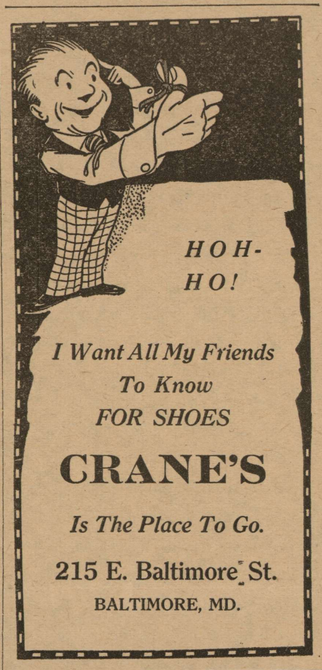
HOH-HO!
I Want All My Friends To Know FOR SHOES
CRANE'S
Is The Place To Go.
215 E. Baltimore St.
BALTIMORE, MD.

Ask for it at your nearest store or phone
H.J.GETTEMULLER & CO.
600-4 Ensor St., Cor. Forrest
BALTIMORE, MD.

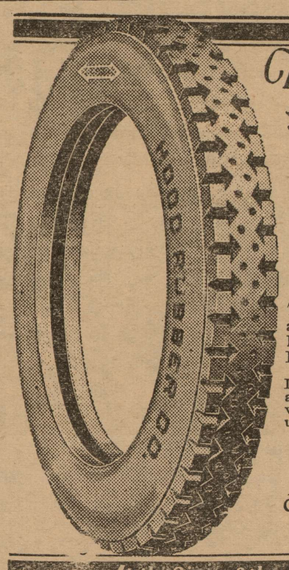
The HOOD WHITE ARROW Cord
The last 1000 miles in a tire are TROUBLE MILES. Don't Wait For a Blow-Out!
Inquire about our trade-in allowance for your old tires which will compensate for unused mileage.
MARTIN J. BARRY
DISTRIBUTOR
Charles St. & Lafayette Av.
VErnon 4183

At the Sign of the HOOD Service Man
Bargains In Slightly Used Tires
MARTIN J. BARRY
Charles Street and Lafayette Avenue
VErnon 4183 BALTIMORE, MD.

TOWSON M. E. SUNDAY SCHOOL PICNIC JULY 30TH.

The Towson M. E. Sunday School will hold its annual picnic in Druid Hill Park on Wednesday, July 30th. A committee of arrangements has been appointed, with Mr. Alford M. Whittle as chairman.

REV. AND MRS. JOHN R. EDWARDS GUESTS OF COUNTY SEAT FOLKS.

Rev. and Mrs. John R. Edwards were recent guests of Mr. and Mrs. James E. Dunphy.

Rev. Mr. Edwards recently assumed duties as corresponding secretary of the Foreign Missionary Society of the M. E. Church, with headquarters in New York City.

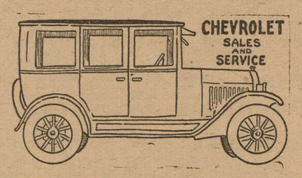

RIDERWOOD GARAGE
T. E. COCKEY, Prop.
RIDERWOOD, MD.
TIRES - GASOLINE - OILS - ACCESSORIES
Expert Repair Work On All Cars.
Phone, TOWSON 240

RUMMAGE SALE NETS $55.49.

The rummage sale held for the benefit of the Public Health Nursing Service of the Eleventh District netted $55.49.

BISHOP'S BABY CHICKS
All good, strong, healthy stock, Barron's and Ferris' strains Leghorn Chicks, Fell's strain White Wyandotte Chicks, Thompson's Imperial strain Barred Rocks—all pure strain chicks. Can make immediate delivery of chicks quoted below:

	Doz.	25	100
White Leghorns	$2.50	$5.00	$18.00
Anconas	2.75	5.50	20.00
Rhode Island Reds	2.75	5.25	19.00
Barred Plymouth Rocks	2.75	5.25	19.00
Black Minorcas	2.75	5.50	20.00
White Wyandottes	3.00	6.00	22.00

Complete line of Hovers, Feeders, Founts, etc. Pratt's, Conkey's and Cassell's Poultry Foods and Remedies.
Bishop's Pet Store
234 North Eutaw Street

Add The Difference To Your Savings Account
By purchasing Commutation Books of the United Railways you save 6 cents a round trip to and from Baltimore.
THE BOOKS ARE ON SALE AT
The Second National Bank
TOWSON, MARYLAND

FRANCIS C. DORSEY
Plumbing, Heating, Sheet Metal and Electrical Construction
SEWER CONNECTIONS
6 East Pennsylvania Aves. TOWSON, MD.
Phone, Towson 544

Fine Jewelry
Diamonds
Precious Stones
A.H.FETTING
Manufacturing Jewelry Co
213 N. Liberty St

The Towson National Bank
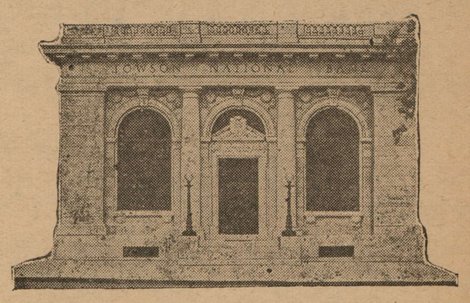
BANK YOUR DISCOUNT
When you discount your bills, instead of crediting the discount to MERCHANDISE ACCOUNT, deposit it in
THE TOWSON NATIONAL BANK
in a special interest bearing account in our
SAVINGS DEPARTMENT.
This practice will result in a substantial sum in the course of time. It will be your surplus, and an anchor to the windward, so to speak.
There is no easier way to put your business beyond the risk of panics, crop failures, poor collections or other hazards.
Let us talk it over with you.
THE TOWSON NATIONAL BANK
Opposite the Court House
Towson, Md.

© Maryland State Archives mdsa_sc3410_1_81-0011.jpg