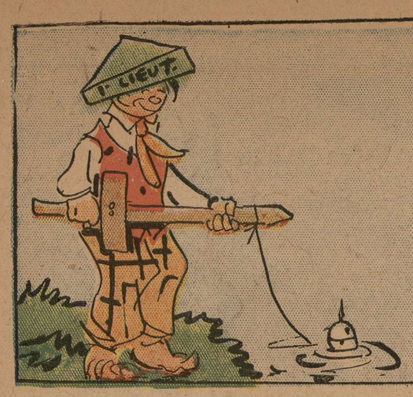

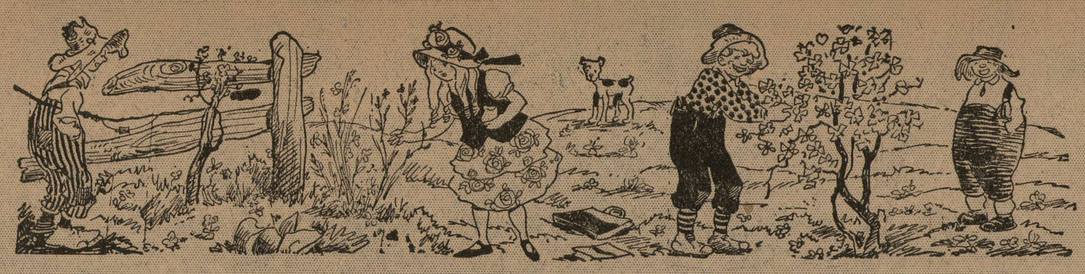

By Permission of the Estate of Samuel L. Clemens and the Mark Twain Company.
Copyright 1924, by the Mark Twain Company.

-::- THE SCHOOL DAYS OF -::- TOM SAWYER and HUCK FINN

Their's, Not to Set and Wish—Their's, But to Go and Fish!

Pictured by
CLARE VICTOR DWIGGINS
The McClure Newspaper Syndicate

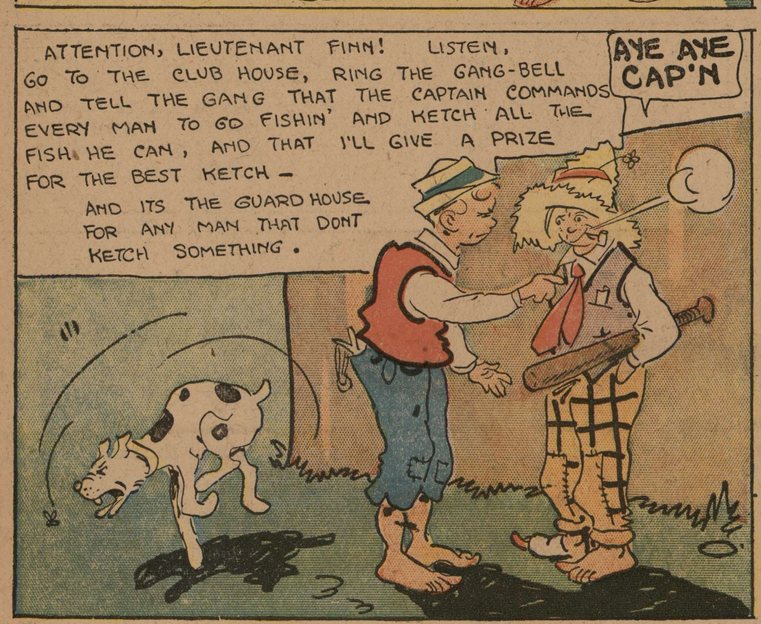

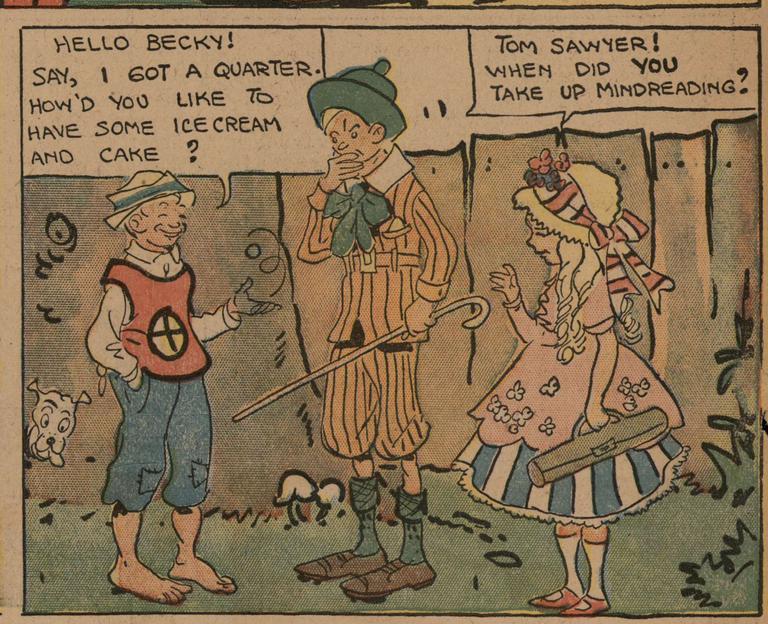

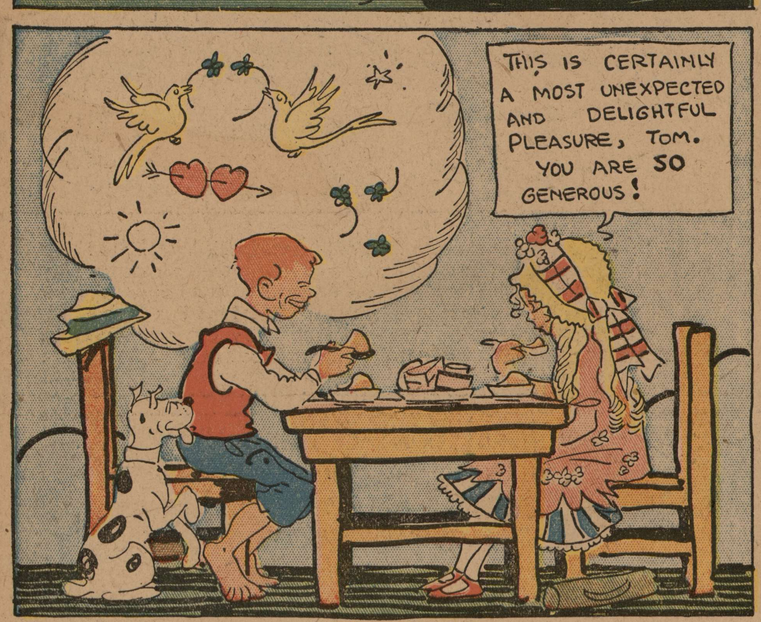

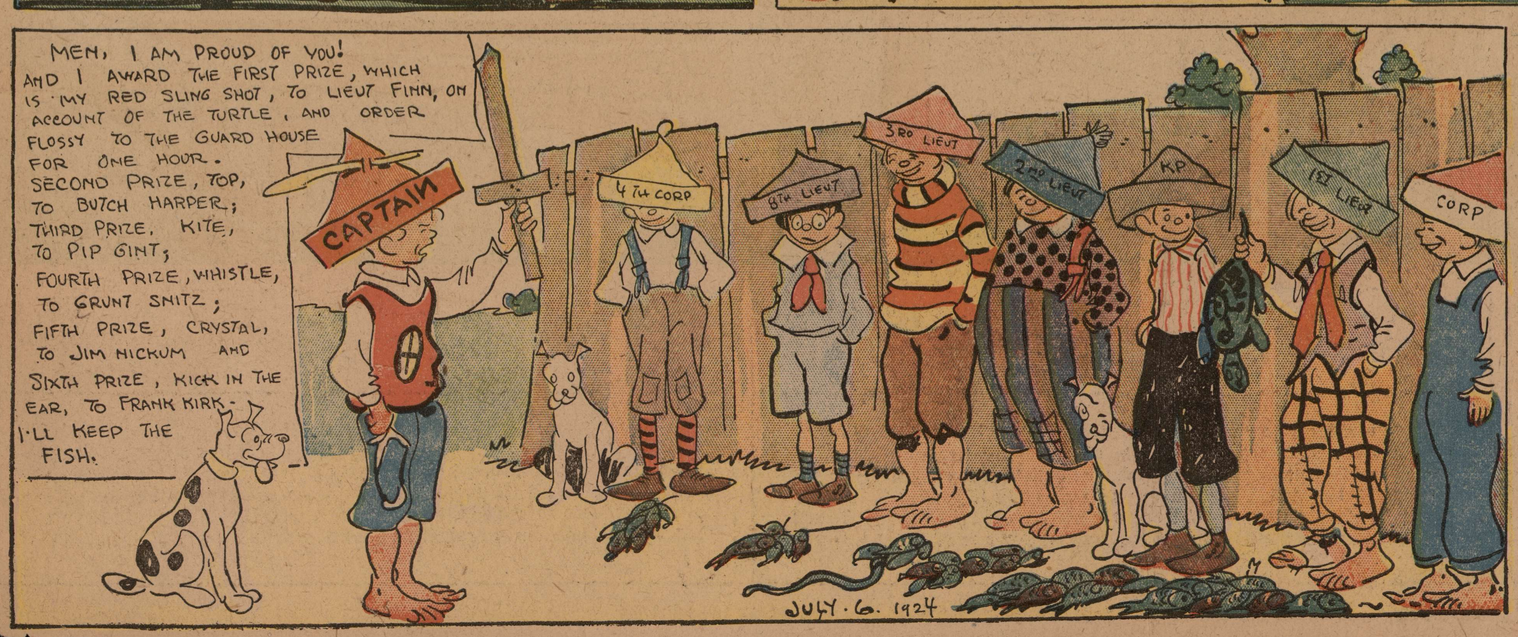

© Maryland State Archives mdsa_sc3410_1_81-0020.jpg