Newsgravure and Magazine Section

THE JEFFERSONIAN

BALTIMORE COUNTY'S SUNDAY NEWSPAPER. TOWSON, MD., JULY 12, 1924.

OPENING OF THE DEMOCRATIC NATIONAL CONVENTION.
First session at Madison Square Garden of the great gathering of delegates and visitors from all parts of the country to enunciate Democratic policies and principles and nominate candidates for President and Vice President of the United States.
© Underwood and Underwood

MAKING NEW YORK LOOK LIKE VENICE.
Jacob Street, New York, with stalled trucks and automobiles following one of the most terrific and torrential rains that ever swept over the metropolis and transformed many of the streets temporarily into canals.
International

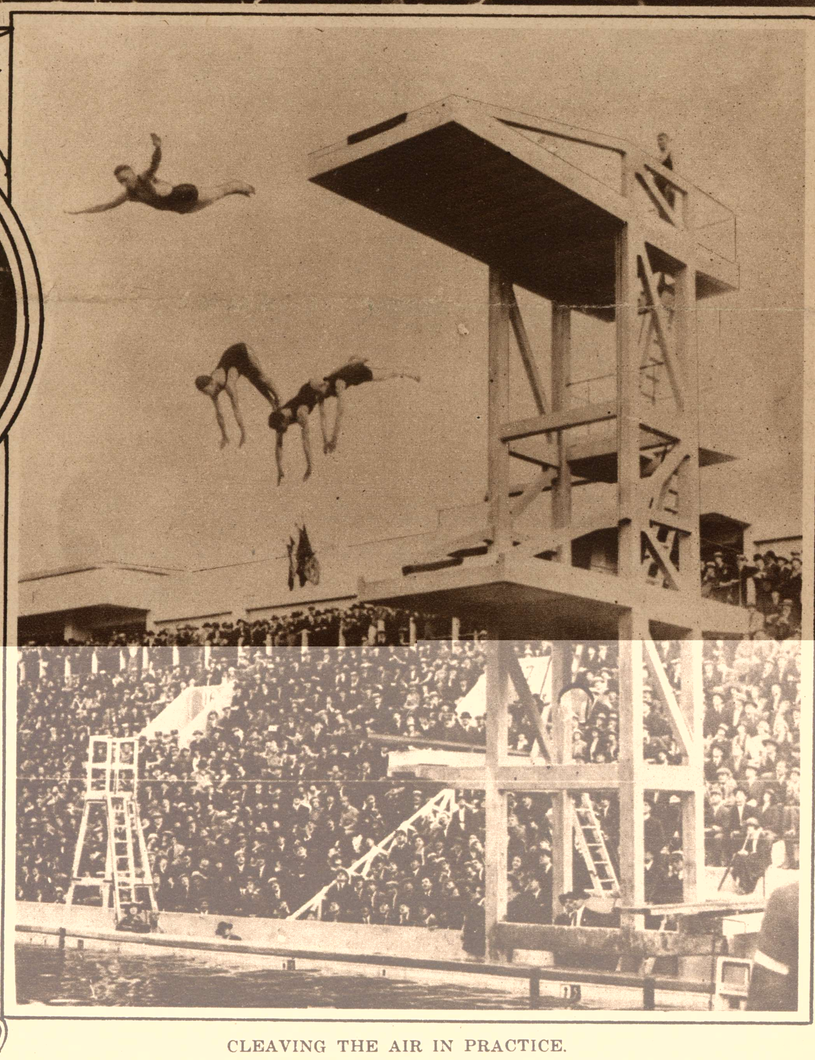

CLEAVING THE AIR IN PRACTICE.
French aquatic stars at the new pool opened in Paris getting ready for the strenuous work that awaits them when the leading swimming and diving experts of the world gather there for the Olympic Games.
Kadel and Herbert

TAKING TO THE AIR IN INTERNATIONAL BALLOON RACE.
First of the contestants leaving the field outside of Brussels in the great Gordon Bennett Cup Race, which was won by the Belgian contestant, Lieut. Ernest de Muyter, for the third time in succession, thus making the cup his permanent possession. He covered 462 miles.
Wide World Photos

TO RANGE THE SEAS IN OLD SQUARE-RIGGER.
Ancient barque Nereus, so long in Boston Harbor that it has come to be regarded as a fixture, which a group of adventurous college students including many Harvard men propose to fit out and use for a summer cruise.
International

FAMOUS SCREEN STARS AT FRENCH WATERING PLACE.
Doug. Fairbanks and his wife, Mary Pickford, carried in their bathing chairs through the streets of Aix-les-Bains to the water side.
Kadel and Herbert

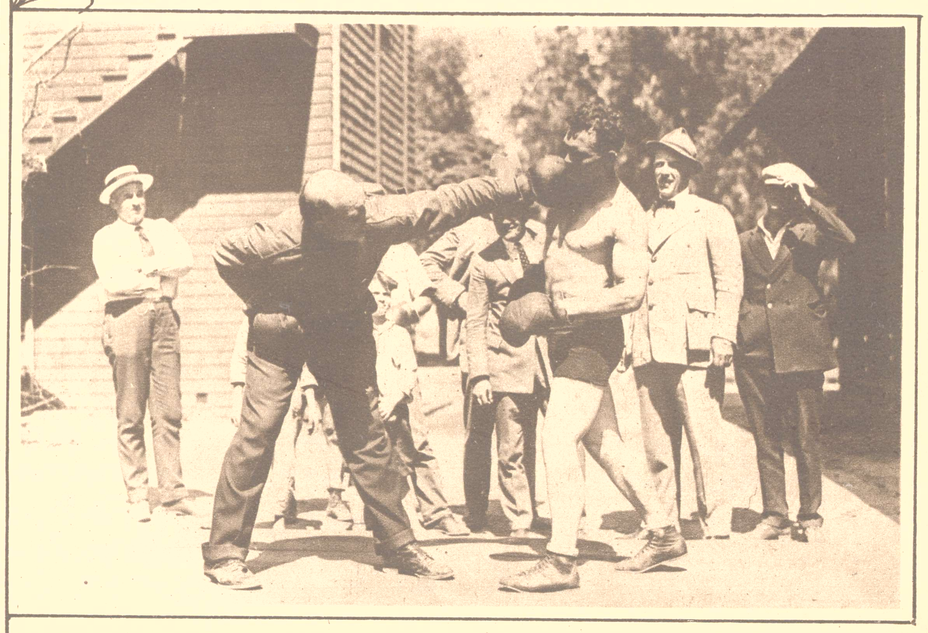

FORMER CHAMPION TRAINS ASPIRANT FOR DEMPSEY'S CROWN.
Jim Jeffries, ex-heavyweight champion of the world, in sparring practice at Los Angeles with a promising candidate for pugilistic laurels, Tommy Richards, 6 feet tall, 22 years old and weighing 193 pounds, who has had 24 fights and won all of them by knockouts.
International

© Maryland State Archives mdsa_sc3410_1_81-0023.jpg