WM. H. HOFF SPENDING SOME TIME IN COUNTY.

Wm. H. Hoff, formerly connected with the office of the Clerk of the Circuit Court at Towson, and who now lives in Louisianna, is visiting friends here.

KED HEADQUARTERS AT
THE BOOT SHOP
WM. F. ORTH, Prop.
529 York Road, opp. Towson Hotel
LADIES' SHOES
MEN'S SHOES
A Whistle or Book With Each Pair of Keds

NEW TELEPHONE DIRECTORY OUT.

Six thousand new names have been added to the latest telephone directory, distribution of which started in this community and will be completed within two weeks.

Reset in larger type, the new directory contains 558 pages and 132,000 names. The division manager of the telephone company boasts that this latest edition of the well-known publication is the finest ever prepared for Baltimore and vicinity for patrons and second to none in the country.

Get the "gas" or oil you like best at Bevans Service Station. We carry every well-known make sold.

BEVAN'S
Service Station
York Road c Washington Av.
TOWSON, MD.
Buy where you get SERVICE.

MISS GERTRUDE BOSLEY ENGAGED TO K. N. YELLOTT.

Mr. and Mrs. John Cole Bosley have announced the engagement of their daughter, Miss Gertrude Bosley, to Kinloch Nelson Yellott, son of the Rev. and Mrs. John I. Yellott, of Belair. No date has been set for the wedding.

Mr. Yellott is a graduate of the Episcopal High School and the University of Virginia.

Rev. and Mrs. Yellott are well known in Towson, being a son of the late Major John I. Yellott.

MOTORCYCLE RIDER HITS GATE AT RAILROAD CROSSING.

Losing control of his motorcycle at Eastern avenue and Eleventh street, John Riggal of Back River, crashed into the Pennsylvania Railroad safety gates at the crossing. He was thrown some distance. At Bayview Hospital, physicians said he had a broken leg, cuts on the head and probable internal injuries.

MARRIED AT RUXTON.

Miss Ada W. Schultz, daughter of Mrs. Schultz of the Mount Royal Apartments, Baltimore city, and Henry B. Koch were married at the Church of the Good Shepherd, Ruxton, by the Rev. William G. Smith, Jr. Mr. and Mrs. Koch are making their home at the Mount Royal until October.

COCKEYSVILLE CLERGYMAN AND WIFE ANNOUNCE SON'S WEDDING.

The Rev. and Mrs. William D. Beall, of the Methodist Episcopal Parsonage at Cockeysville, have announced the marriage of Miss Mary Young, of McKinney, Texas, to their son, Harold Beall. The ceremony was performed last week at McKinney. Mr. and Mrs. Beall are living in Wisconsin.

NINETEEN SHEEP STOLEN FROM REISTERSTOWN FARM.

Nineteen sheep were stolen from the Reisterstown farm of Charles H. Consolvo, proprietor of the Hotel Belvedere, Baltimore City, according to a report.

Cecil M. Woodley, a negro caretaker, said he noticed a truck drive through the rear entrance of the farm in the direction of the barnyard, where the animals are housed.

Woodley said the animals were housed securely and could not have strayed away. There were 10 ewes and 9 lambs.

TOURNAMENT AT GLEN ARM AUGUST 11TH.

The annual tournament of Bethany Lodge of Odd Fellows, Glen Arm, will be held on August 2nd.

MRS. W. COLLINS THOMAS GUEST OF MOTHER.

Justice and Mrs. Wm. P. Butler, of Towson, had as their recent guests Mrs. Butler's daughter and husband, Mr. and Mrs. W. Collins Thomas, of Cape May, New Jersey.

LOCAL POST OF THE AMERICAN LEGION TO HOLD ANNUAL SHORE PARTY.

Towson Post No. 22, American Legion, will hold its annual shore party on Saturday, July 19, at the private shore of the Mitchell brothers, a short distance from Josenhan's corner, Eastern Avenue and Back River Neck Roads.

Every ex-service man in Baltimore county is invited to join the party, which will leave the Court House at 5.30 A. M.

REV. F. R. BAYLEY TO OCCUPY PULPIT AT TOWSON M. E. CHURCH.

Rev. F. R. Bayley, District Superintendent, will occupy the pulpit at the 11 o'clock service tomorrow (Sunday) at the Towson Methodist Episcopal Church.

IN FUTURE TOWSON WILL HAVE PUBLIC CELEBRATION ON THE FOURTH.

Towson will not next year be without a public celebration on the 4th of July. At a meeting held by John Eager Howard Council, Jr. O. U. A. M., a committee was appointed to arrange for one. Other organizations will be asked to co-operate. Alford M. Whittle is chairman of the committee. Howard Flayhart was appointed as chairman of a committee to arrange for the holding of ladies' night by the Council at an early date.

FORMER JUDGE ALLAN McLANE VISITS COUNTY SEAT.

Former Judge Allan McLane was a visitor at Towson on Wednesday. He expressed great satisfaction at the nomination of John W. Davis for President. He said that he knew the Democratic candidate, and regards him as being among the most distinguished men of the country, a great lawyer and a brilliant Statesman and orator.

COMMISSIONERS TO TAKE ANNUAL VACATION LAST TWO WEEKS IN AUGUST.

The Baltimore County Commissioners will take their annual vacation during the last two weeks in August.

NEW STORES AT COUNTY SEAT NEARING COMPLETION.

The brick store building being erected by Mrs. Annie Urban at the corner of the York Road and Pennsylvania avenue is nearing completion.

METROPOLITAN SANITARY ENGINEER ATTENDS CONVENTION.

Albert E. Waldman, Chief Engineer of the Baltimore County Sanitary District is in New York City, where he is attending the convention of the American Society of Mechanical Engineers.

Mr. Waldman is a member of the finance committee of the Society.

TRENTON MAN VISITS KINGSVILLE.

Mr. and Mrs. Frank Gorsuch, of Kingsville, had as their recent guest Mr. Daniel Black, of Trenton, N. J.

TEXAN WEDS ROCKS GIRL AFTER 3-WEEK COURTSHIP.

Culminating a romance which began three weeks ago in Baltimore city, Miss Maud Denbow, of Rocks, and Charles Gohman, of Texas, a marine, were married at Ellicott City.

The couple had a mutual friend in Mrs. Dolly Duvall, 23 East Mount Vernon Place, who accompanied them to Ellicott City to witness the ceremony. Arriving at Ellicott City the party went to a hotel and asked where they could procure a marriage license. The court clerk was found and issued the necessary paper.

Then the hunt for a minister was on. At the parsonage they were informed that he was not around. A search finally revealed him in the church. Mr. Gohman is stationed at present at Sounders Range, but expects to be discharged from the service soon. In the meantime Mrs. Gohman will make her home with Mrs. Duvall.

VISITS COUNTY SEAT RELATIVES

Howard Artel and wife, who were recently married, visited the parents of the former, Mr. and Mrs. Henry Artel, of Towson.

TOWSON WOMAN VISITING IN HARFORD COUNTY.

Mrs. Charles B. Chapman, of Towson, is visiting her daughter in Harford county.

HOME MISSIONARY AUXILIARY HOLDS MEETING.

Last night (Friday) the Home Missionary Auxiliary of Long Green Circuit held a meeting in connection with the Ladies' Aid Society of Waugh M. E. Church.

NORMAL SCHOOL SUMMER SESSION OPEN.

The summer session at the Maryland State Normal School opened Monday at Towson to continue until August 13.

A feature of this summer's instruction will be a special lecture course. The lectures will be given by Dr. H. B. Wilson, Superintendent of Public Schools of Berkeley, Cal. They are open to the public.

Thirty courses will be given during the summer. These will include a course in the organization of parent-teacher associations, which will be held under the auspices of the Federation of Parent-Teacher Associations in Maryland.

More than 275 students are expected to attend. Miss Lida Lee Tall, principal, will direct the summer sessions. Classes will be held from 9 to 12 in the mornings.

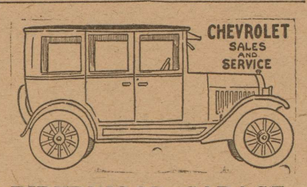

RIDERWOOD GARAGE
T. E. COCKEY, Prop.
RIDERWOOD, MD.
TIRES - GASOLINE - OILS - ACCESSORIES
Expert Repair Work On All Cars.
Phone, TOWSON 240

BISHOP'S BABY CHICKS

All good, strong, healthy stock, Barron's and Ferris' strains Leghorn Chicks, Fell's strain White Wyandotte Chicks, Thompson's Imperial strain Barred Rocks—all pure strain chicks. Can make immediate delivery of chicks quoted below:

	Doz.	25	100
White Leghorns	$2.50	$5.00	$18.00
Anconas	2.75	5.50	20.00
Rhode Island Reds	2.75	5.25	19.00
Barred Plymouth Rocks	2.75	5.25	19.00
Black Minorcas	2.75	5.50	20.00
White Wyandottes	3.00	6.00	22.00

Complete line of Hovers, Feeders, Founts, etc. Pratt's, Conkey's and Cassell's Poultry Foods and Remedies.

Bishop's Pet Store
234 North Eutaw Street

MACCAR
1 to 5 Tons
The Truck of Continuous Service

For reference we will refer you to a few people with a reputation, such as Dennis Carter, H. T. Campbell & Son, Miles Carroll, E. F. Murray, W. W. Boyce, H. G. Pocock, R. M. Lee, Walter Ford, John Lynch, Morris Ward, Frank Harr, Kenny & Zink.

MACCAR MOTOR TRUCK CO.,
JAMES RITTENHOUSE, Jr., President
20-26 S. Paca Street, Baltimore, Md.
FOX'S OLD STABLES

THINK

Something more is expected from you than to just carry INSURANCE. You must consider the trouble your loved ones are going to have to collect it without worry or delay. This Company has established a reputation, during its forty years of business as being THE PROMPT PAYING COMPANY.

The Home Friendly Insurance Co.
1056-28 LINDEN AVENUE
Baltimore, Md.

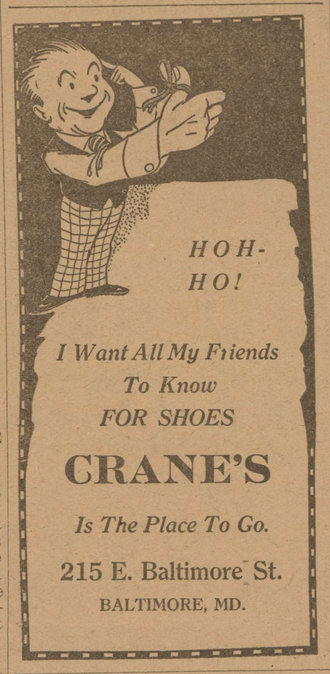

I Want All My Friends To Know FOR SHOES
CRANE'S
Is The Place To Go.
215 E. Baltimore St.
BALTIMORE, MD.

Add The Difference To Your Savings Account

By purchasing Commutation Books of the United Railways you save 6 cents a round trip to and from Baltimore.

THE BOOKS ARE ON SALE AT
The Second National Bank
TOWSON, MARYLAND

FRANCIS C. DORSEY
Plumbing, Heating, Sheet Metal and Electrical Construction
SEWER CONNECTIONS
6 East Pennsylvania Aves. TOWSON, MD.
Phone, Towson 544

DON'T RUN PHONE
THE HERGENRATHER STORES

HERGENRATHER'S
Towson 202 - 427
BATHING SUITS
Bathing Caps and Slippers
Sport Sweaters & Crepe-sole Keds
Complete Line Tennis Accessories

Hergenrather Drug Co.
Towson 39
Your Prescription Store
Just Received a New Shipment of
EASTMAN KODAKS AND FILMS
Handy Picnic Sets
Candy and Cigars

2500 TONS
Galvanized Flat and Corrugated Sheets
For Garages and Barns
WM. A. CONWAY
620-628 Forrest Street
Cheapest House In Baltimore
PHONE VERNON 2751-1999
We Deliver Everywhere

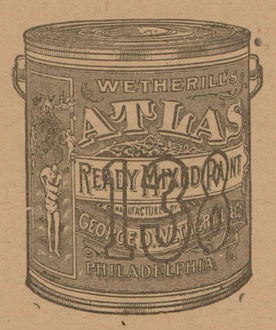

Ask for it at your nearest store or phone
H. J. GETTEMULLER & CO.
600-4 Ensor St., Cor. Forrest
BALTIMORE, MD.

Fine Jewelry
Diamonds
Precious Stones
A. H. FETTING
Manufacturing Jewelry Co
213 N. Liberty St

Announcing The Appointment
... OF ...
The Automotive Service Company

As distributors in this territory for the Service Motors, Inc., Wabash, Ind., manufacturers of Service Trucks.

Service Trucks are designed with a thorough understanding of truck-operating conditions. They are built to do the work you will require of them with the minimum of attention or care. They are designed for continuous service under the most exacting conditions. All the valuable features of truck design that our twelve years of specialization in truck-building have developed are embodied in the Service Trucks of today. Experimental construction is rigidly excluded until it is unquestionably perfected and proved.

Service Trucks, while not the highest priced trucks made, are not sold at a low price. If they were, they could not be good, but they are positively the lowest price and cheapest truck in the end, by reason of their long life, comparatively light upkeep expense and reasonable price on repair parts, and their ability to give the greatest ton mileage for the least cost.

MODELS:
1¼-Ton, 1½-Ton, 2-Ton, 3-Ton, 4-Ton, 5-Ton.

The Automotive Service Company
Distributors
CENTRE STREET AT FALLSWAY
A Full Line Of Parts In Stock. Repairs At Moderate Prices.
VE rnon 4587

Service MOTOR TRUCKS

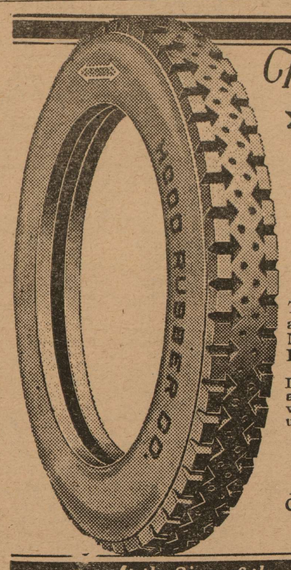

The HOOD WHITE ARROW Cord

The last 1000 miles in a tire are TROUBLE MILES. Don't Wait For a Blow-Out!

Inquire about our trade-in allowance for your old tires which will compensate for unused mileage.

MARTIN J. BARRY
DISTRIBUTOR
Charles St. & Lafayette Av.
VErnon 4183

At the Sign of the HOOD Service Man

Bargains In Slightly Used Tires
MARTIN J. BARRY
Charles Street and Lafayette Avenue
VErnon 4183 BALTIMORE, MD.

The Towson National Bank

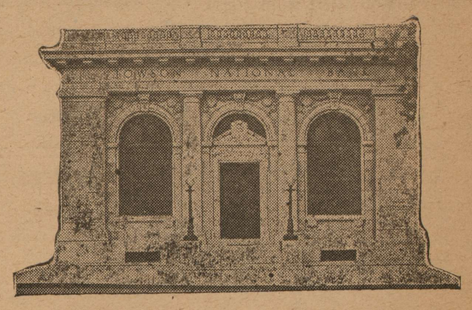

BANK YOUR DISCOUNT

When you discount your bills, instead of crediting the discount to MERCHANDISE ACCOUNT, deposit it in
THE TOWSON NATIONAL BANK
in a special interest bearing account in our
SAVINGS DEPARTMENT.

This practice will result in a substantial sum in the course of time. It will be your surplus, and an anchor to the windward, so to speak.

There is no easier way to put your business beyond the risk of panics, crop failures, poor collections or other hazards.

Let us talk it over with you.

THE TOWSON NATIONAL BANK
Opposite the Court House
Towson, Md.

© Maryland State Archives mdsa_sc3410_1_81-0033.jpg