Newsgravure and Magazine Section

THE JEFFERSONIAN

BALTIMORE COUNTY'S SUNDAY NEWSPAPER. TOWSON, MD., JULY 19, 1924.

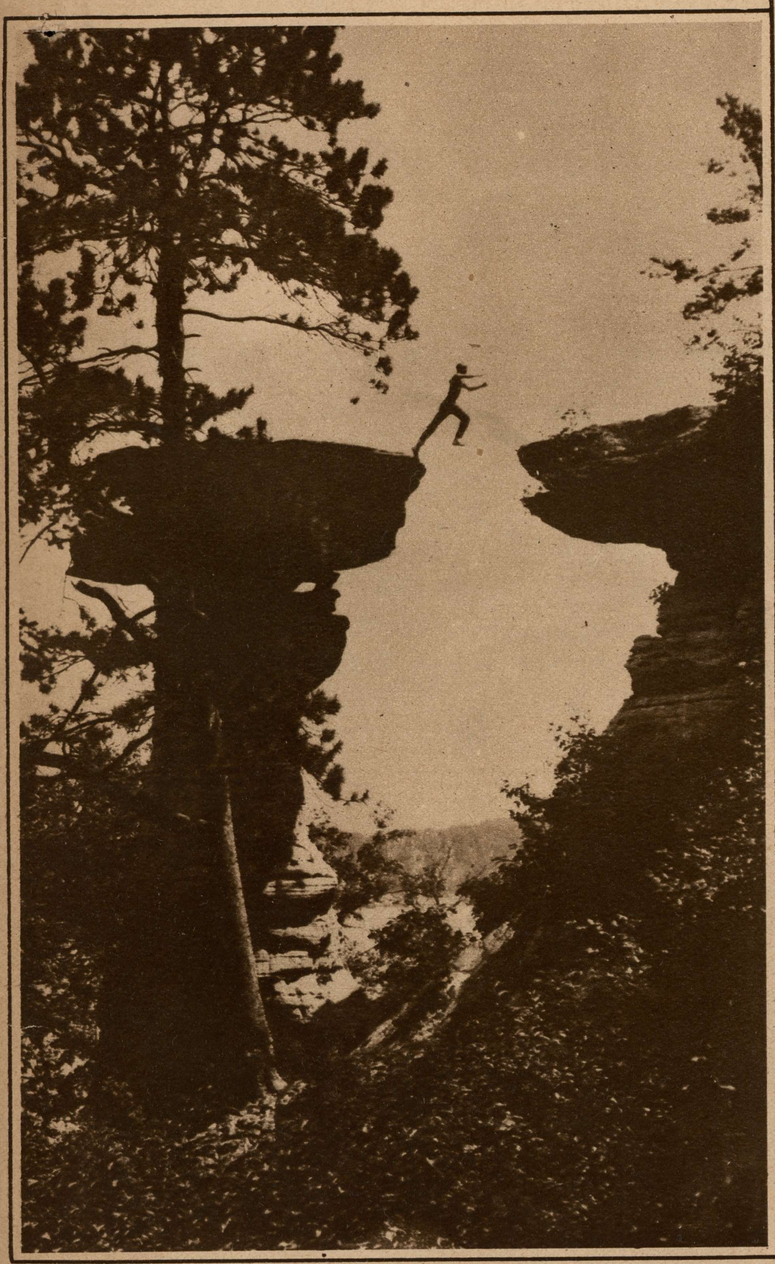

IF HE MAKES A MISTAKE, IT'S A FINAL ONE.—A test of nerve and of muscular ability that would qualify a man for a place in the broad jumping event on an Olympic team is this remarkable leap being made between two cliffs in Wisconsin, where the slightest slip means death.

Fotograms

WHERE THE CYCLONE SPENT ITS FURY.

Airplane view of the devastated area of Sandusky, O., visited recently by a tornado that cut a wide swath through the town, working vast property damage, taking toll of six lives and injuring over a hundred persons.

International

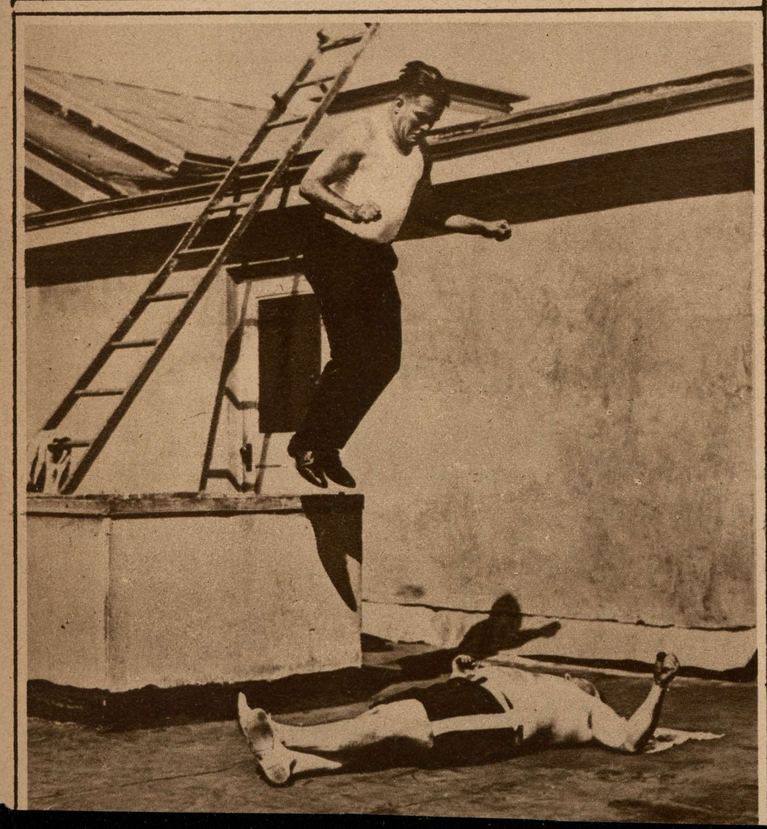

THE MAN WITH THE IRON STOMACH.

Frank Richards, nicknamed the "Human Dreadnought," giving evidence of his ability to absorb any amount of punishment by permitting a man of 185 lbs. to jump from a height of 5 ft. on his stomach at Los Angeles, Cal.

International

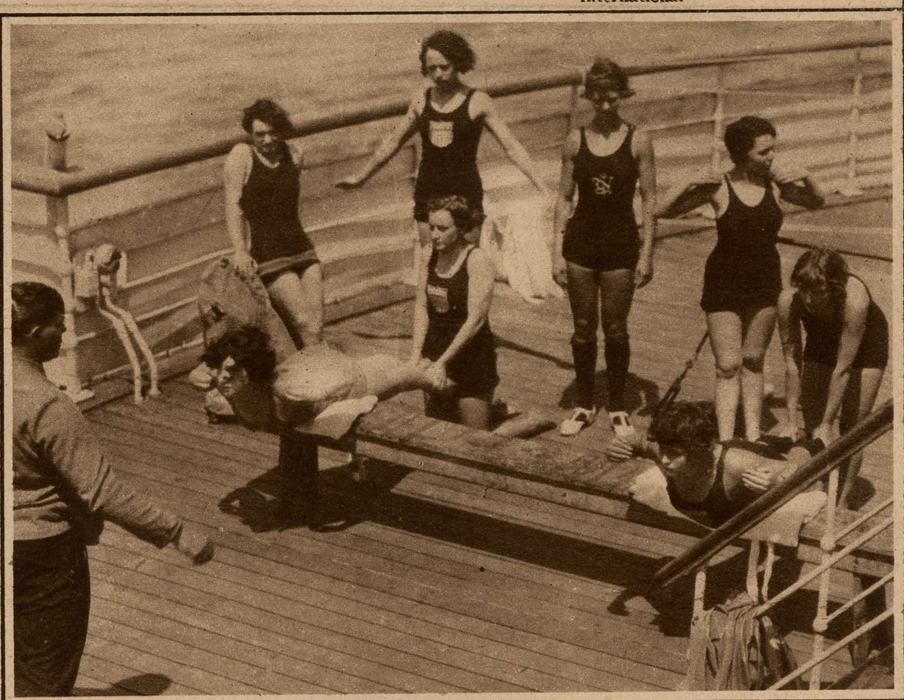

FAIR OLYMPIC ATHLETES PRACTICING ON SHIPBOARD.—American girl representatives on the swimming and diving teams getting in shape on board the America by strenuous training exercises under the supervision of Coach Ernst Brandsten.

A REFRESHING DRAUGHT FROM A COVETED CUP.

Walter Hagen, American professional, taking a drink from the trophy that went with his second victory in the British open golf championship, in which he beat a field of the world's best players.

Fotograms

LIKE HOUNDS RELEASED FROM THE LEASH.

Remarkable action picture of the start in the 100 yard championship race at the recent Inter-University sports in Sydney, Australia.

© Maryland State Archives mdsa_sc3410_1_81-0043.jpg