By Permission of the Estate of Samuel L. Clemens and the Mark Twain Company.
Copyright 1924, by the Mark Twain Company

THE SCHOOL DAYS OF TOM SAWYER and HUCK FINN

Pictured by
CLARE VICTOR DWIGGINS
The McClure Newspaper Syndicate.

A Cure Is A Cure, Even If You Are Stung

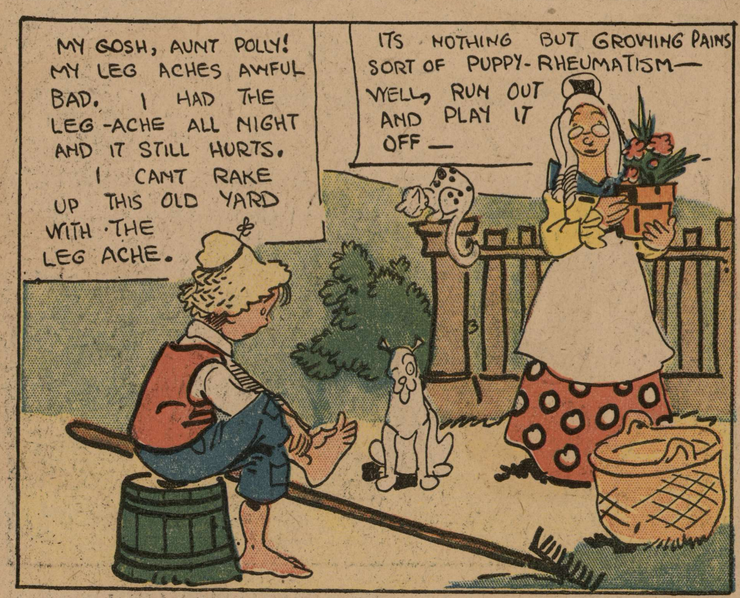

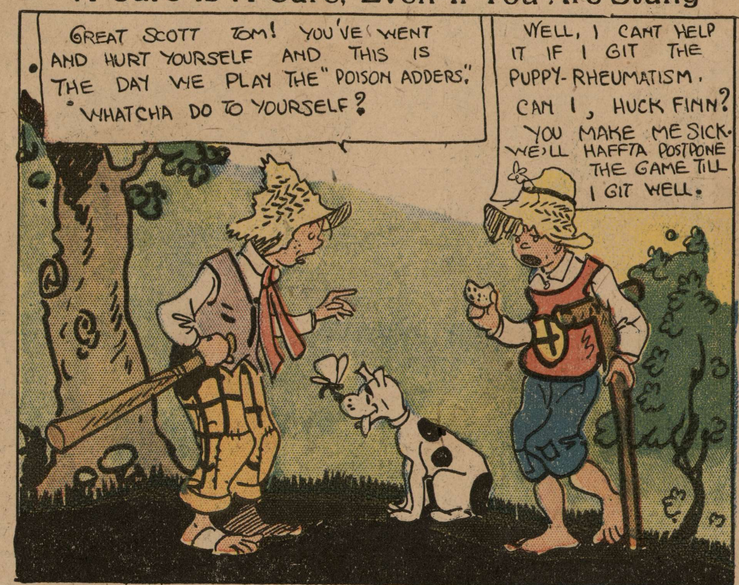

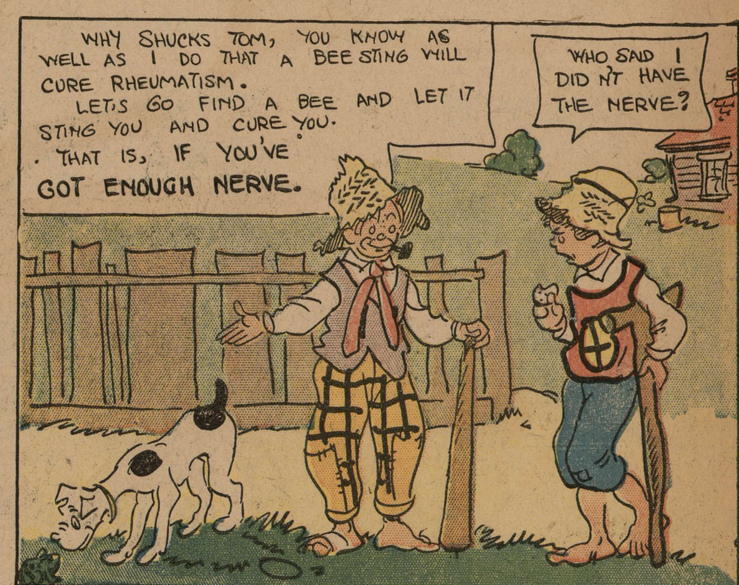

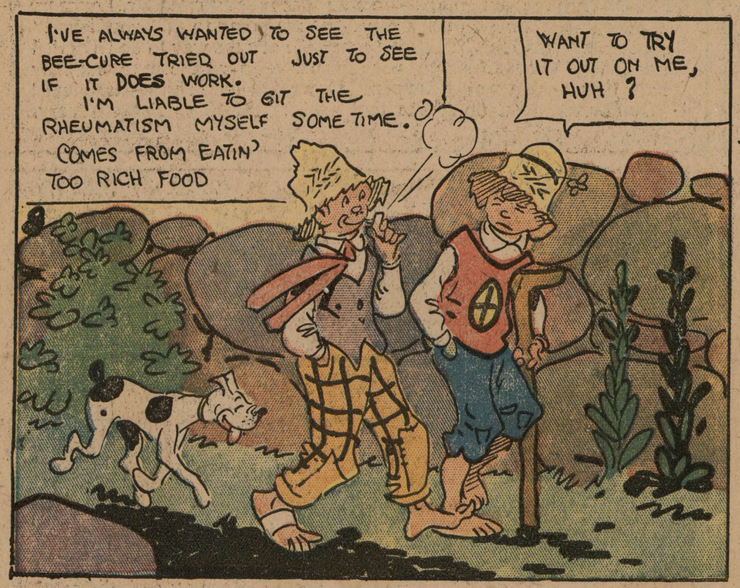

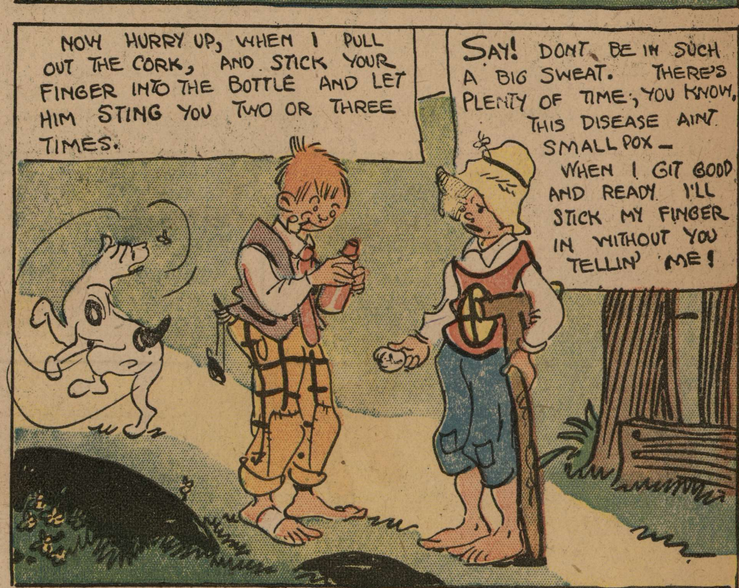

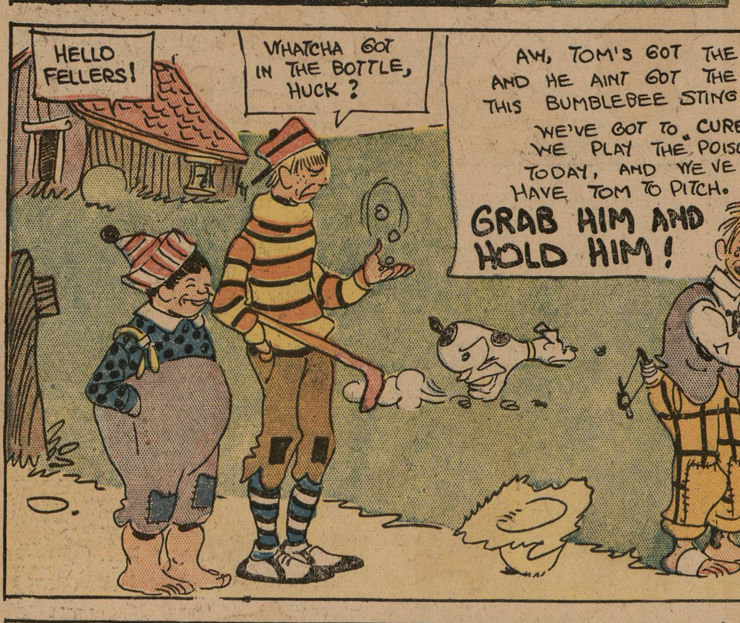

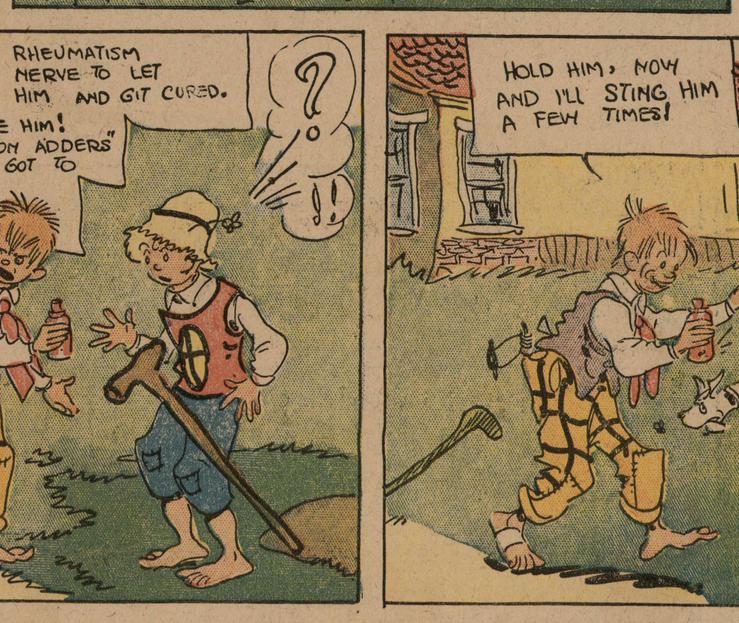

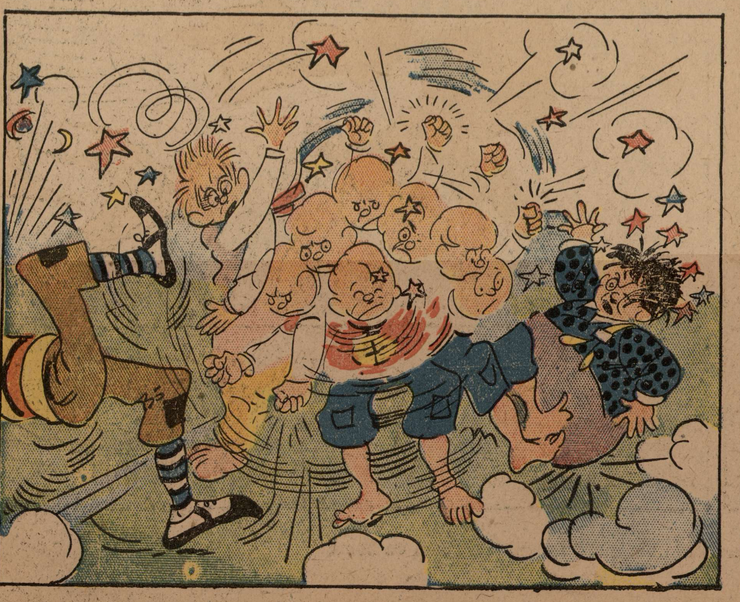

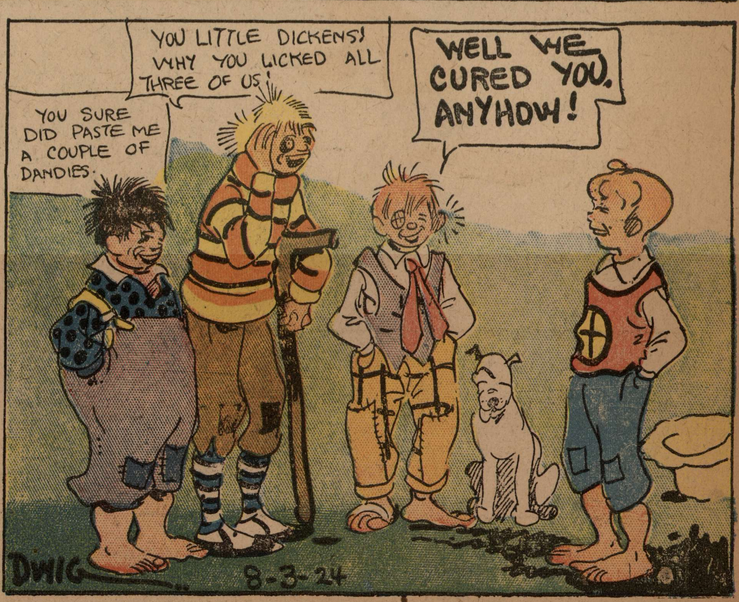

© Maryland State Archives mdsa_sc3410_1_81-0103.jpg