OLD TIME STUFF

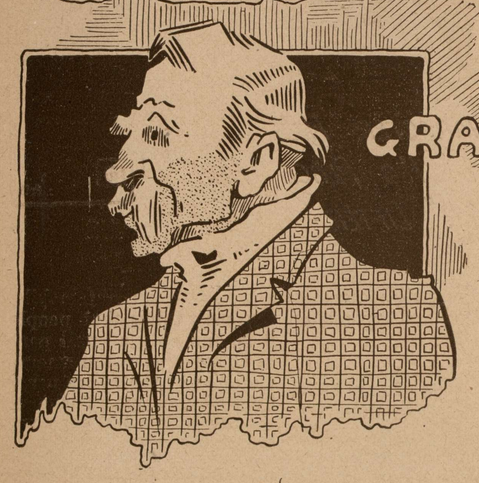

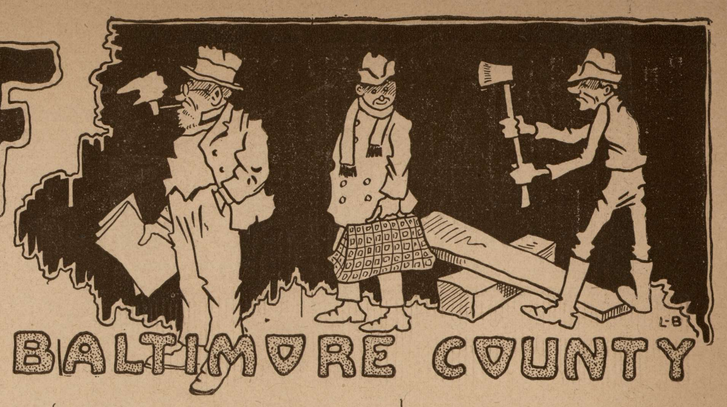

WHAT OUR DADDIES AND GRAND DADDIES DID 60 YEARS AGO IN BALTIMORE COUNTY

May 16, 1862—We notice for the first time a substitute for coffee, made necessary by the war. M. A. Shealey, Towsontown, advertises rye coffee for five cents per pound.

In an editorial of this date complaint is made of the congregation of secessionists on the Hillen road. The editor says: "Almost every day we hear some monstrous story of Federal defeat or rebel victory, and if we trace them up in nine cases out of ten we find they originated on the Hillen road, so we have come to think that some of the people of the Hillen road have extraordinary facilities of obtaining news, or that they are great liars."

In the war news there is an account of the corporate evacuation of Norfolk and Portsmouth, and the blowing up of the Merrimac by the Confederates.

On May 23, 1862, the editor of the American was mad all over, so he relieved his system of the following:

"Having been attacked by a yelping secession cur who is trying to prove that we are and have been an abolitionist, we can only say that all who know the fool know his character.

We have also been slandered and abused by other traitors and rebels recently, both male and female, and we take this occasion to say that so long as we are attacked by but two classes, the aristocratic and the pauper secession classes, we do not consider ourselves in much danger. We have heard of slanderous words being used towards us by both male and female traitors, who profess to have a great interest in the eternal nigger, but who are too poor to buy a six months' old darkey when full grown buck niggers were selling at 18 3-4 cents each, and too poverty-stricken to feed one three days if they had him, unless their friends and relations would continue to contribute, as they have done for years. If this does not serve as a caution to these persons, we will next week give the names of some of them."

The court was engaged on May 21 in hearing a case where the defendant was indicted for the forgery of a stallion license. His attorney was the late Bernard Carter, who demurred to the indictment. The demurrer was sustained by the court.

No battle of the Civil War was of greater interest to the people of Baltimore county than the battle of Front Royal, where the First Maryland Regiment was overpowered and nearly destroyed. A large number of Baltimore county boys were in the engagement, among them our old friend Col. George W. Seipp, the veteran crier of the Circuit Court, who is daily at his post. Hence we give an account of it as it appeared in the American of May 30, 1962:

"The announcement on Saturday morning that Col Kenly's First Maryland Regiment had met with a severe reverse at Front Royal causing quite an excitement in the city, which continued throughout the day yesterday, and resulted in scenes of disorder and violence.

On Saturday evening a despatch was received from Martinsburg by the brother of Col. Kenly, announcing that he had died on the battlefield. A later despatch from the War Department, on Saturday night, announced that he was not dead, but wounded and a prisoner in the hands of the enemy. Later accounts, however, leave but little doubt that the first account was correct, and that this most gallant officer has fallen a victim to the rebellion.

We last evening had an interview with Mr. Joseph Robinson, of Pittsburg, a member of Knapp's Pennsylvania Battery, who succeeded in making his escape after the battle was over, and collected from him the following particulars:

"Col. Kenley's command consisted of the First Maryland Regiment, three companies of the Twenty-Ninth Pennsylvania, and one section of Knapp's Battery, sonsisting of two rifle guns. Whilst the fight was progressing he was also reinforced by two companies of New York cavalry.

"The fight commenced on Friday at noon by a strong dash of cavalry, under command of the famous Ashby, on the position taken by Col. Kenly, about a mile east of the Shenandoah. After a fight of two hours the enemy was repulsed, with heavy loss, and driven back some distance.

"Finding that a large force of

(Continued on Back Page)

Conserve Your Energy This Hot Weather
SEND IT
REGAL LAUNDRY
MAIN OFFICE
GILMOR AND MOSHER STS.
BALTIMORE
SUBURBAN DELIVERY

CARLIN'S

NOW OPEN!
Greater and Grander Than Ever
With Plenty of Fun And Frolic For All
Bring The Family And Spend A Glorious Evening.

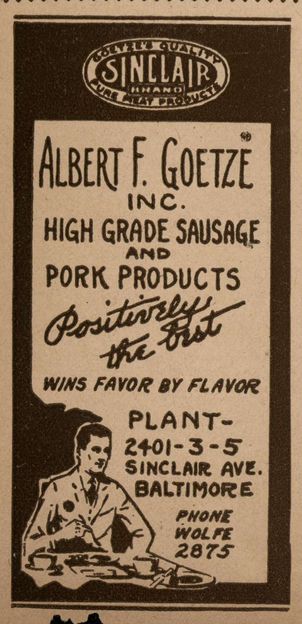

ONLY 20 FOR THIS SALE!

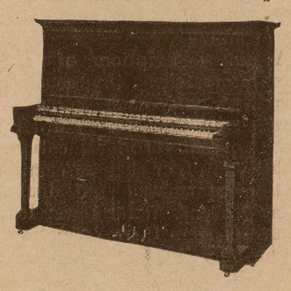

New Upright Pianos
Mahogany Cases, High Grade, Fully Guaranteed.
Our Price $315
30 months to pay. No interest.
Sanders & Stayman Co.
319 N. Charles St.
BALTIMORE
Telephone, Plaza 3810

Get the most out of your cattle and poultry by feeding
Riverdale Feed for Cattle and Arcady Feed for Poultry.
COAL
W. W. BOYCE
Lutherville, Md.
Telephone, Towson 443

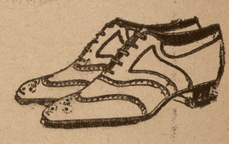

Shoes of Comfort and Style
For Men, Women and Children
THE TOWSON SHOE STORE
York and Joppa Roads
TOWSON, MD.
Repairing Done Equal To New

BAY SHORE
SALT WATER BATHING

DANCING
Every Afternoon and Evening
Week Days
GWYNN OAK

MOSES KAHN OF OLD TOWN

"The Good Maker of Kahn's Good Klothes."
COR. GAY and EAST STREETS
"Your Good Money's Worth Or Your Good Money Back"

Summer Suits Sacrificed

PRICES ALMOST NEXT TO NOTHING.

THERE are several good reasons for this cut-price sale—first and most important is that "Mose" doesn5t carry stock over from one season to another. He lets "George" do that—these other fellows who pack their "left-overs" in camphor balls and tar paper and bring them out as new, fresh goods th e next season.

"Mose" handles nothing but clean stock—the latest up-to-date styles in season—all his own good make—and to insure this he must sell—if not at a small profit then at cost; or at any price to get rid of what he has left over to make room for New Fall Goods which he is making up and which will soon be ready for the cases and counters.

This is why "Mose" is cutting his prices almost te nothing.

"Mose" Cuts Prices On Every-Dollar And Less—thing—50 Cents On The

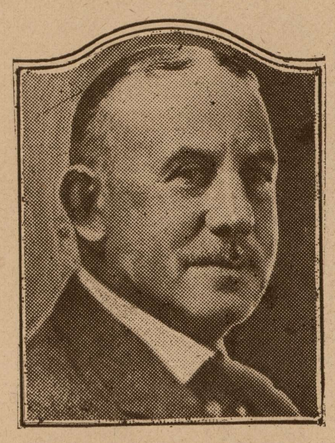

"MOSES KAHN OF OLD TOWN"

BIGGEST BARGAINS EVER OFFERED.

AS "MOSE" has said before you can't buy such good Suits as these in any decent store in the city for less than half as much again, even at their one-fourth and one-third off prices; and if you were to go to a tailor shop they would cost you twice as much or more.

And the best part of these suits that "Mose" is giving you for half and less are good to wear all the year 'round. They are good serges and Cassimeres and Worsteds—medium and light weights—suitable for Fall and Spring wear as well as the late summer—and they're all the newest and best styles—for business, evening wear and dress.

You'll be doing yourself a good turn by attending this sale.

Where Your Dollars Do Double Duty

Wonderful Suit Values

Plain Blue Serge Suits; will hold their color; some lined all through; some half lined; selling price, regularly $30 and $25. Now $10.00

Fine Lot Pin Stripe Suits; (Whitman's Good Quality Worsted); rown and white, blue and white, black and white, blue and black and blue and brown. Selling price, regularly $28.50. Now $15.00

Genuine Whitman's Worsted Suits; can be worn the whole year; stout sizes from 38 to 46; full lined; plain dark blue and neat striped patterns. Regular selling price $38.50; Now $20.00

Wonderful Suit Values

Fine Lot of About 100 Suits; all different patterns; this Spring's goods; quality first class; cut in the latest style; sold for $40. Now you can buy them for..... $18.00

Priesley's Genuine Bes Mohair Suits; tailor made; will hold their luster and the coats will hold their shape. Double guarantee—one from Mr. Priestley and the other from "Mose." Can't be duplicated in any tailor shop for less than $40; "Mose's" price just half $20.00

Wanskuck Mills' Genuine Blue Serge Suits; known everywhere and will wear ten years; all sizes. Were selling a t$45. Now only $25.00

All Summer Pants Cut In Proportion

STORE OPEN LATE SATURDAY AND MONDAY NIGHTS

"MOSES KAHN OF OLD TOWN"

GAY AND EAST STREETS, BALTIMORE, MD.

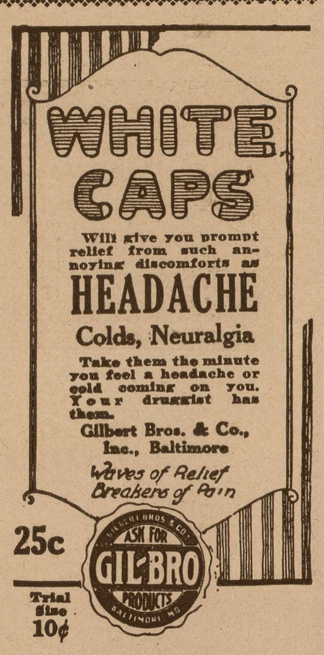

Established 1895
Oil Permanent Wave
Twenty Curls $15.00
Hairdressing, Shampooing
Marcel Waving, Massage,
Hair Switches made of your combings
Address
Hyner's
BEAUTY PARLORS
42 W. Lexington Street
Phone, Calvert 0777
Transformation and Braids Moderately Priced

THE GREAT ATLANTIC & PACIFIC TEA CO.
A&P
Where you can always purchase a fresh, clean stock of well known nationally advertised brands.
The Economy Store in which you will eventually trade.
Where Qualities are SAFE---
Where Values are SUPREME
Where Satisfaction is ASSURED

"EVERYBODY'S STORE"
Folks from every walk of life are shoppers at the A&P. This is not surprising, because "Good Quality" and "Fair Prices" attracts every clear thinking housewife.

A&P BAKED BEANS,	3 No. 2 Cans, 25c
A&P JELLY POWDER,	3 Pkgs. 25c
OLD DUTCH CLEANSER,	3 Cans, 20c
Packer's Label STRINGLESS BEANS,	2 Cans, 25c
A&P CORN FLAKES,	3 Pkgs. 20c
ICE CREAM FREEZERS,	Each, 98c
SULTANA APPLE BUTTER,	Quart Jar, 35c
A&P PEANUT BUTTER,	8-oz. Jar, 17c
PINK SALMON,	Can, 14c
RED SALMON,	Can, 25c
ICE CREAM SALT,	10-lb. Bag, 19c
ASSORTED JAMS,	Jar, 25c
ASSORTED JELLY,	Jar, 12c
A&P CATSUP,	8-oz Bottle, 15c
A&P CHILI SAUCE,	8-oz. Bottle, 18c

¼-lb. Pkg. 15c — THEA-NECTAR TEAS — ½-lb. Pkg. 29c.

THE GREAT ATLANTIC AND PACIFIC TEA CO.
OVER 8500 STORES IN THE U. S.
TOWSON, MD. COCKEYSVILLE, MD.

© Maryland State Archives mdsa_sc3410_1_81-0107.jpg