By Permission of the Estate of Samuel L. Clemens and the Mark Twain Company.
Copyright 1924, by the Mark Twain Company.

-::- THE SCHOOL DAYS OF -::- TOM SAWYER and HUCK FINN

Pictured by
CLARE VICTOR DWIGGINS
The McClure Newspaper Syndicate

There's Lots of 'Em in the Swim Who Don't Believe in Water

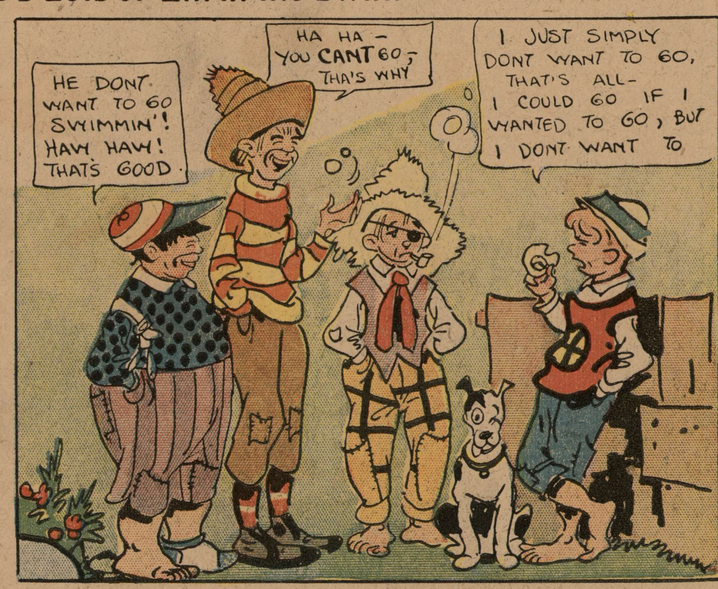

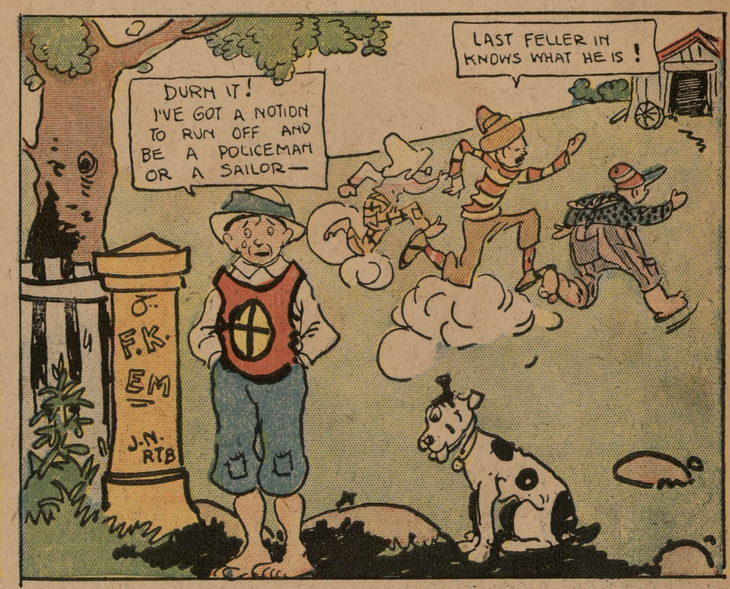

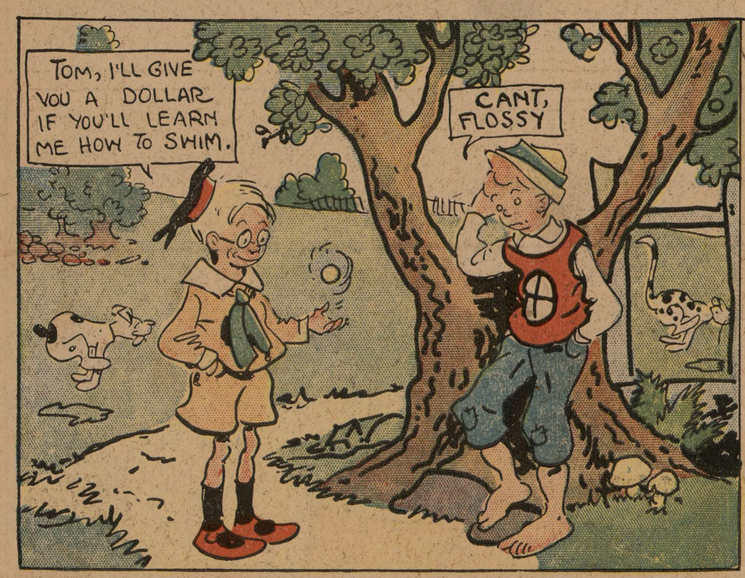

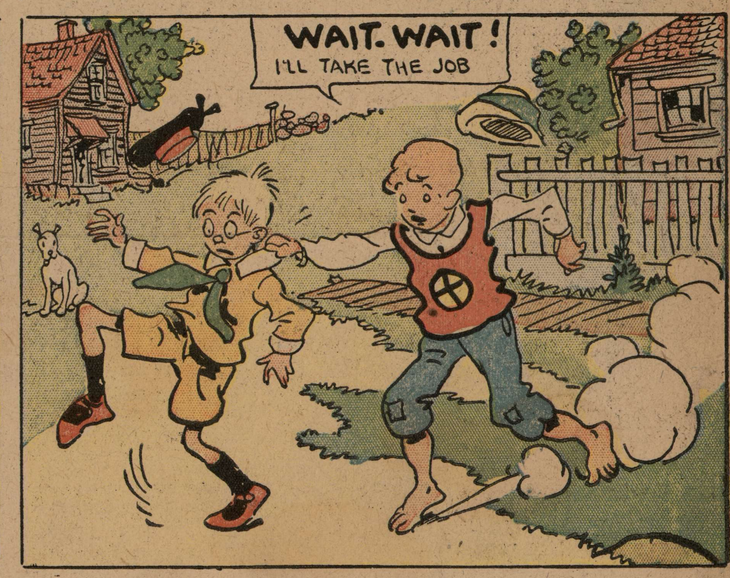

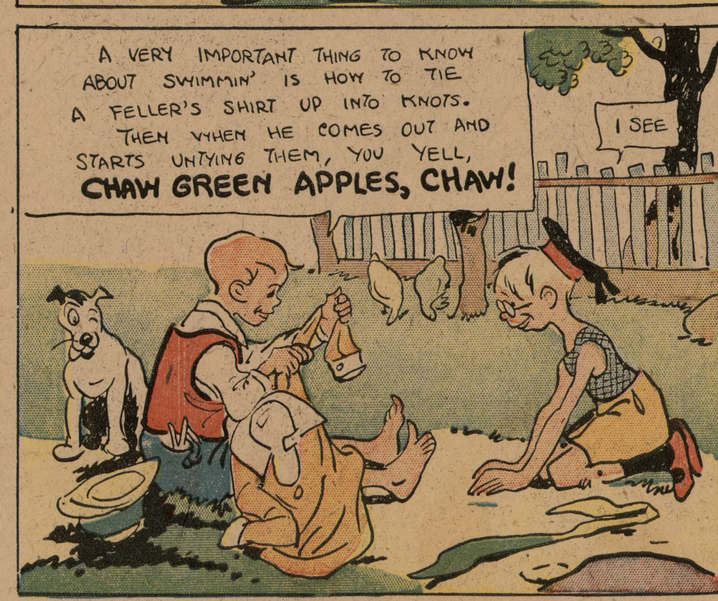

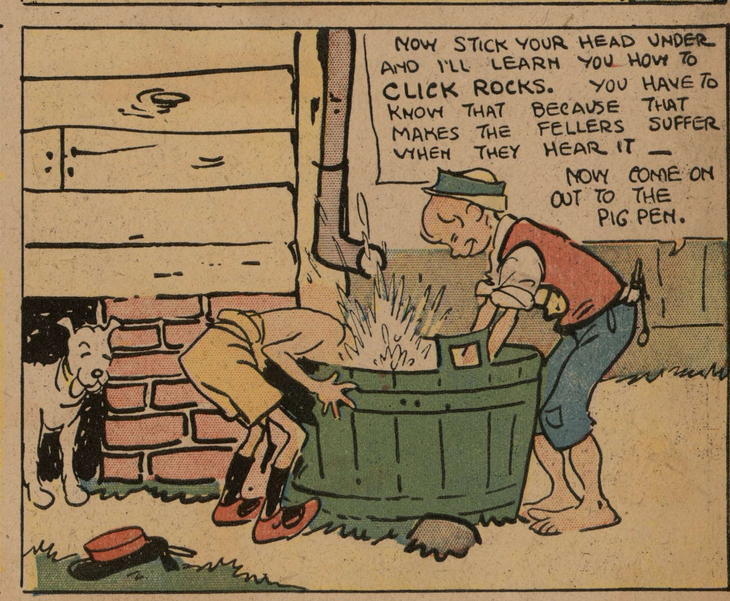

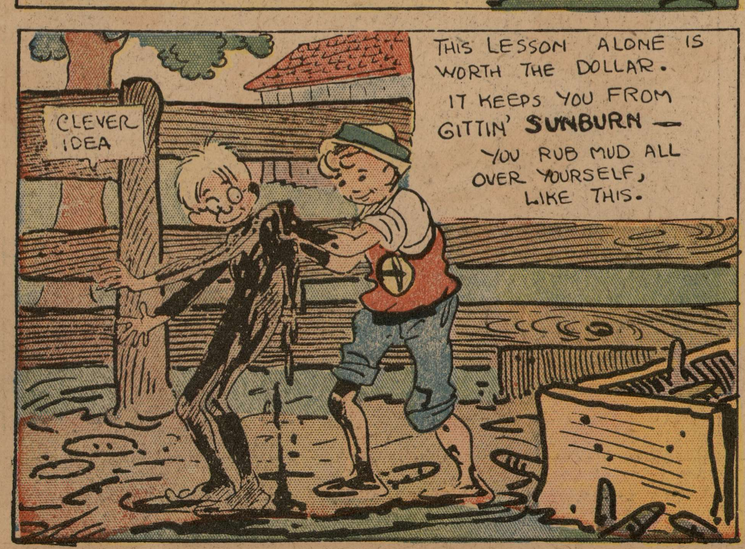

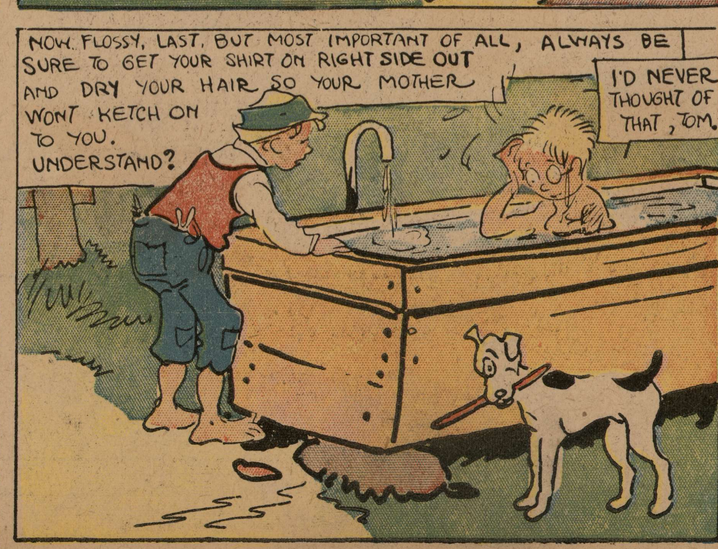

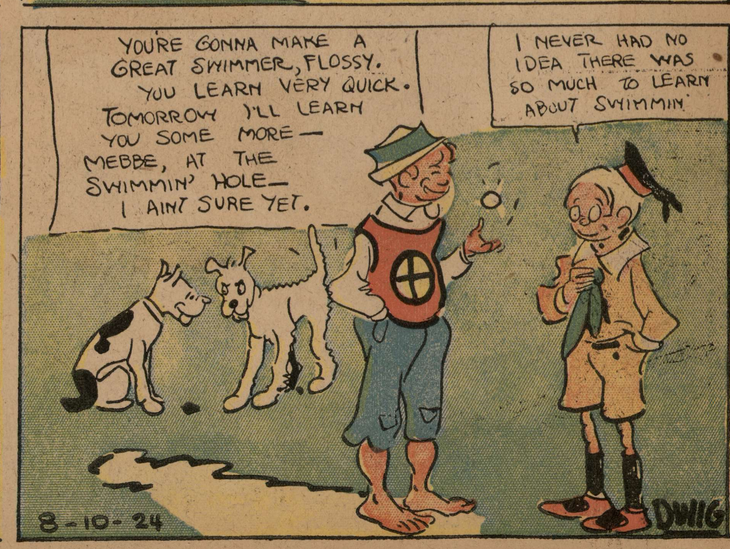

© Maryland State Archives mdsa_sc3410_1_81-0121.jpg