IN THE LAND OF THE WINDMILLS.
U. S. S. Wyoming in the harbor of Rotterdam, Holland, where it called to pay a friendly visit and to permit the bluejackets to stretch their legs on Dutch soil and cast appreciative eyes at the pretty girls of the seaport.
Kadel and Herbert

GENERAL SMEDLEY BUTLER IN A NEW ROLE.—Philadelphia Director of Public Safety, who took part in a recent baseball match between the Philadelphia and Camden police departments, standing with the mascot of his team, Edith Houghton, herself a player of no little ability.
Wide World Photos

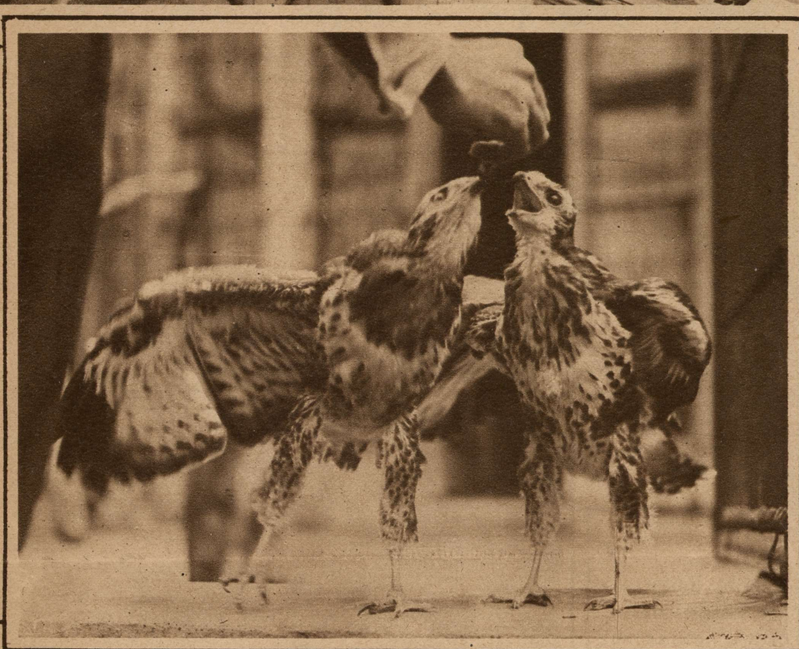

"I SAW IT FIRST." Two new baby buzzards at the Zoo, three weeks old, clamoring for a tidbit from the keeper.
Kadel and Herbert

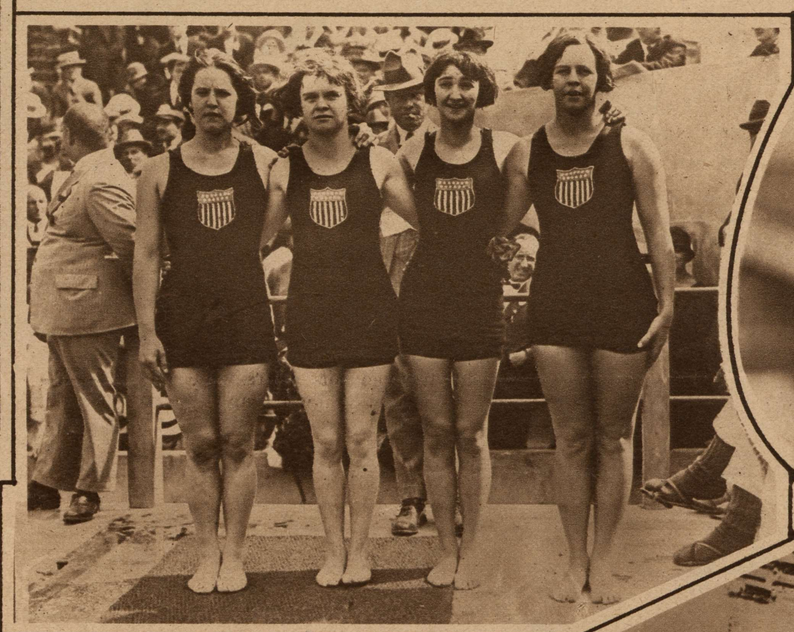

WINNING QUARTET OF AMERICAN MERMAIDS.
Girls' relay team that captured the 400-meter event at the Olympics. Left to right, the Misses Ederle, Donnelly, Lackie and Wehselau.
International

THE LATEST STYLE IN HAIR-DRESSING FOR MEN.—The only "Zip," the world's most famous freak, Barnum's original "What Is It?" who is still very much alive, and demonstrated that fact by the snap and vim which he showed at the recent freak carnival at Coney Island.
Wide World Photos

RAISES RADISH OF HUGE PROPORTIONS.
"Sonny" Frischheim, a Washington youngster, holding the giant radish which he grew on a little patch of ground adjoining his home.
International

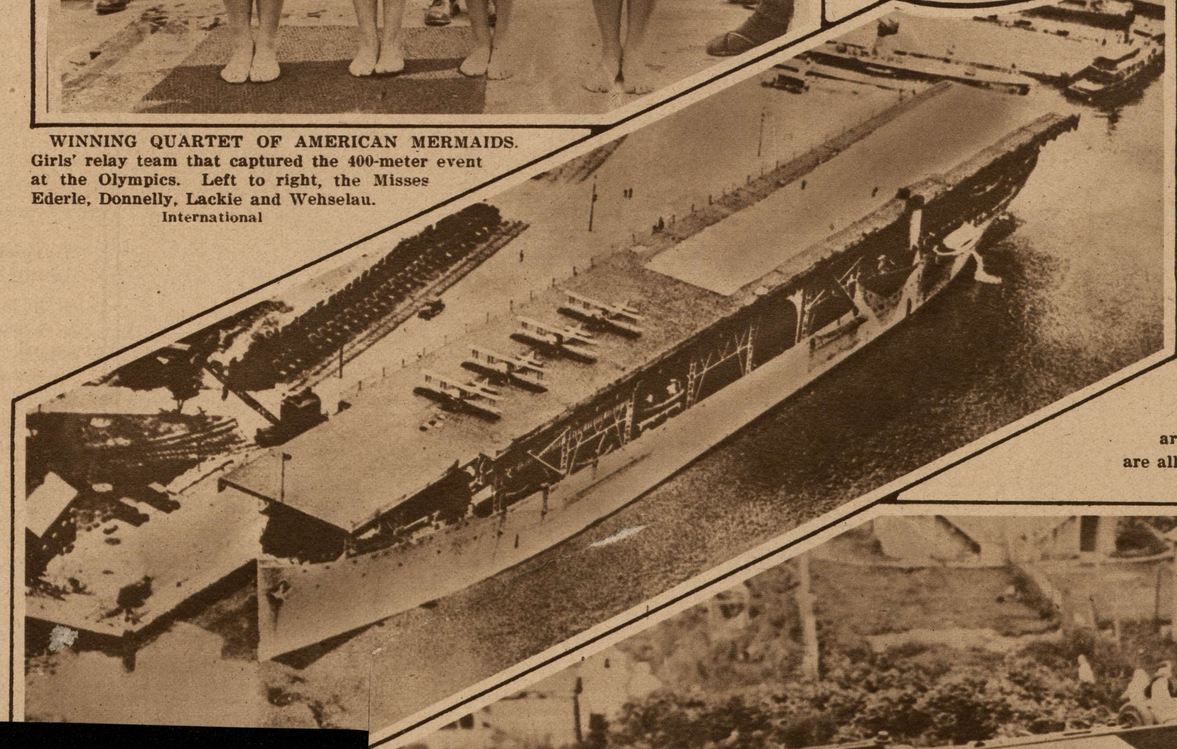

CARRIES UNCLE SAM'S WHITE-WINGED BIRDS.
United States airplane carrier Langley, photographed from the air, designed as a mother ship for airplanes that can be carried out to sea and use the covered deck as a hopping off and landing station. When not in use the planes are carried below deck, where there are all facilities for repairing them.
Kadel and Herbert

A TRAGEDY OF THE RAILS.
Wreck of Reading locomotive, which, while running backwards, struck a motor car in which seven person were riding. The engineer and four occupants of the car were killed and the locomotive itself overturned.
International

© Maryland State Archives mdsa_sc3410_1_81-0123.jpg