Newsgravure and Magazine Section

THE JEFFERSONIAN

BALTIMORE COUNTY'S SUNDAY NEWSPAPER. TOWSON, MD., AUGUST 23, 192

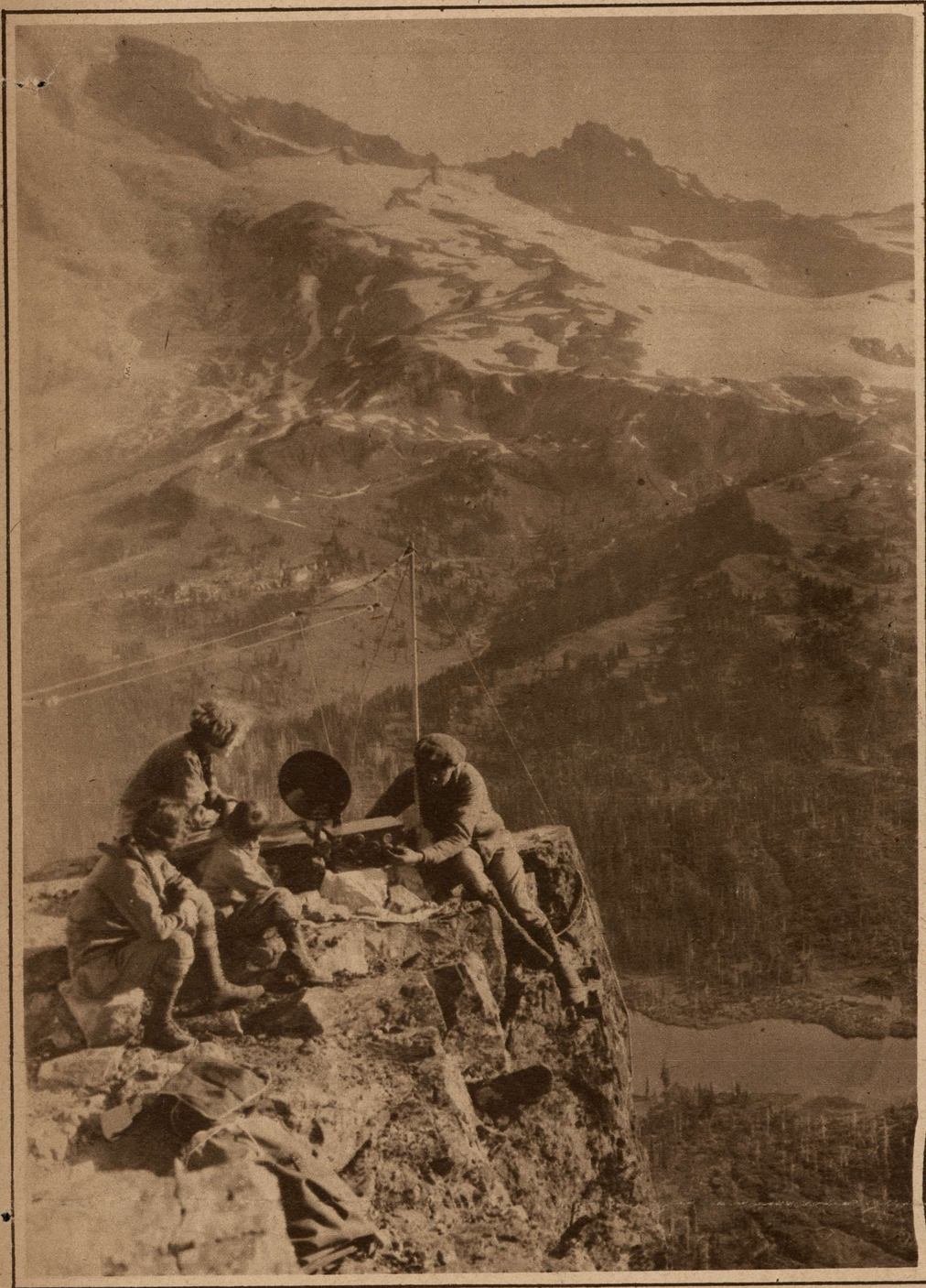

A HIGH POINT OF RADIO LUXURY.—Here's a group of mountain climbers listening in on Pinnacle Peak, Rainier National Park, 6,665 feet up, and enjoying the exceptionally clear reception made possible by the rarefied atmosphere. Mt. Rainier, 14,408 feet, is seen in the background, while Paradise Valley and Lake Louise are glimpsed 3,000 feet below.

Kadel & Herbert News Photo

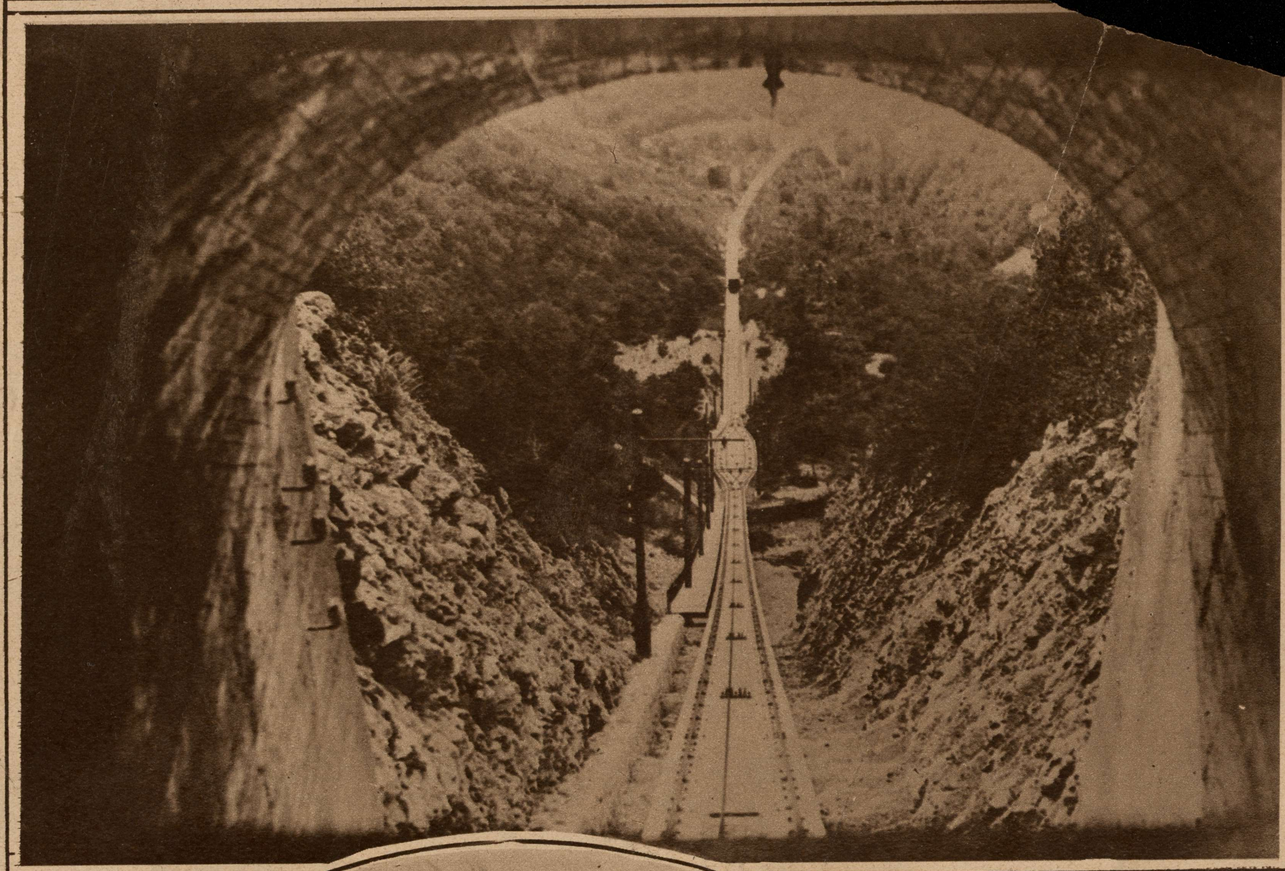

NEWLY COMPLETED FRENCH RAILWAY FEAT. Considered one of the most remarkable engineering feats in France is this funiculaire, which took several years to construct and which is located at Dauphine de St. Hilaire du Tovet, three kilometers from Grenoble. The car climbs 6,000 feet at a grade of over 83 per cent, being used chiefly as a means of communication between the village and a sanitarium which is located on the mountain top.

International

THE DREADED FORWARD THROW.—Cowboy Guy Shutze put out of running for the Roosevelt Trophy by the much dreaded "forward throw" of a man-killing broncho. The horse literally turns a somersault, pinning his unfortunate rider beneath him and sending him to the hospital critically injured.

Wide World Photos
Copyright by Jack A. Bristol

NOT BASEBALL HONORS, BUT MILITARY ONES THIS TIME. — "Hank" Gowdy, who gathers them in behind the bat for the New York Giants and the first baseball player to enlist in the World War, shows the War Department order, just presented to him by Major General Bullard, which names an army field in Georgia in his honor. Behind the color guard may be seen some baseball fans in their seats at the Polo Grounds.

International

PRACTICING FOR WAR. Rhode Island Naval Militia in night drill at Newport land in boats and make an advance upon a suppositious enemy, the camera having caught them in a composition which might well cheer the eye of a painter of war scenes.

International

WELCOME HOME, HEROES.

New York City officially greets the combined American Olympic teams returning victorious from France. Scene outside City Hall when Mayor Hylan presented each athlete with a gold medal.

International

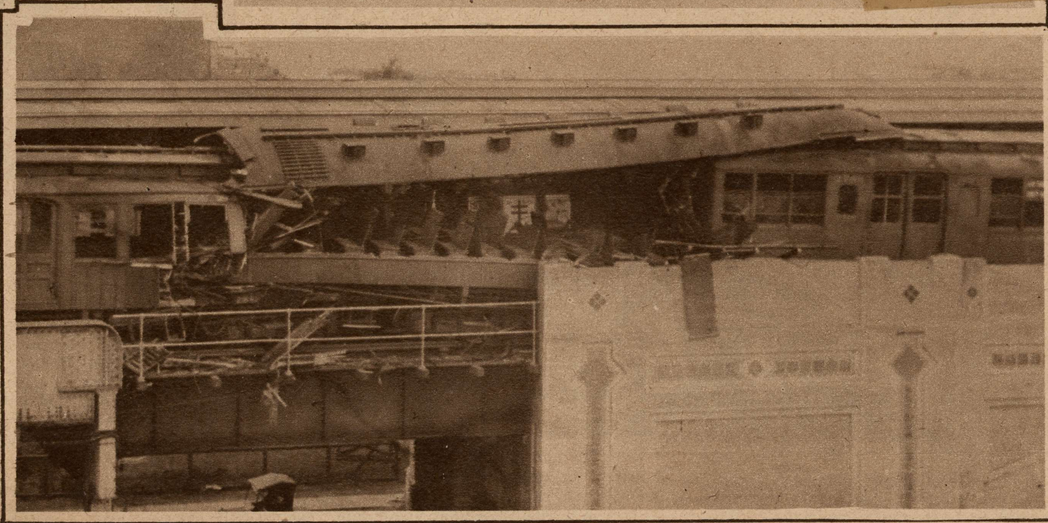

FATAL ACCIDENT NEAR CONEY.

One person killed and scores hurt in rush-hour accident when a train of six wooden cars crashed into the rear end of a train of seven steel cars at the B. M. T. station at Ocean Parkway, Brighton Beach.

International

© Maryland State Archives mdsa_sc3410_1_81-0142.jpg