ESTABLISHED 1868

Lewis H. Bennett & Son, Inc.

Plumbing - Heating

700 MADISON AVENUE, Baltimore, Md.

Announce the opening of a branch office at

No. 4 W. Chesapeake Avenue

TOWSON, MD.

Telephone Towson 505 *Your patronage solicited*

MACCAR

If you want speed, power,
long life and quality combined,
in a truck, let us show you
what we are building today
to meet such requirements.

MACCAR MOTOR TRUCK CO.,

JAMES RITTENHOUSE, Jr., President

20-26 S. Paca Street, Baltimore, Md.

FOX'S OLD STABLES

DON'T RUN *PHONE*

THE HERGENRATHER STORES

Hergenrather's
GIFT STORE
Towson 202 - 427

FISHING TACKLE
MEN'S & WOMEN'S BATHING REQUISITES
TENNIS RAQUETS
W. & G. SPALDINGS and PENN BALLS
BOY SCOUT SHIRTS AND KNICKERS
SHADDOW PROOF SLIPS SPECIAL 98c
SODA---CANDA---SUNDAES
CIGARS---CIGARETTES
PATENT MEDICINES TOILET ARTICLES
TOYS---NOVELTIES---GAMES

Hergenrather Drug Co.
Towson 39
Your Prescription Store
Your prescriptions carefully filled
by Registered Pharmacists

What Is Vacation Without Good Books?
The Latest Popular Copyrights
75 Cents.

KODAKS AND FILMS,
WHITMAN'S CANDY

Telephone us your needs, we deliver the goods

The Best Investment On Earth
During Illness or Death

INSURANCE

Is The Rock of Gibraltar

Are You Protected By Insurance?

This question is worthy of your consideration

A Policy In Our Company Is A
Safe Guard In Your
Distressed Hours.

HOME FRIENDLY
INSURANCE CO.

Baltimore, Md.
1026 LINDEN AVENUE

Known as the Prompt Paying Company
Everywhere It Conducts Business

2500 TONS

Galvanized Flat and
Corrugated Sheets
For Garages and Barns

WM. A. CONWAY

620-628 Forrest Street

Cheapest House In Baltimore

PHONE VERNON 2751-1999

We Deliver Everywhere

THREE HEBREWS IN A TIN-CHARIOT COME TO GRIEF.

Ben Gorfine, proprietor of Gorfine's House Furnishing Store; Albert Silverman, proprietor of The Towson Confectionery Store, and Ellis Finkelstein, proprietor of The Towson Bargain Store, had a ride the other night that rivaled that of the famous Paul Revere.

It appears that Finkelstein purchased a brand new Ford Sedan and in the spirit of admiration invited Gorfine and Silverman to take the first ride. All went well until the little culvert on the York Road at Sparks was reached. Here "Lizzie" began to cough, get the hic-coughs and shivers and her circulation of blood was anything but normal.

In endeavoring to turn, both "Lizzie and Finkelstein became extremely nervous and as a consequence' "Lizzie" became rambunctious, turned over on her back, while Gorfine and Silverman in their mad haste jumped head first through the windows, leaving some of their hide attached to "Lizzie."

While Finkelstein has pledged himself to stick by "Lizzie" to the last, Gorfine and Silverman have sworn to use "Shank's Mare" for the rest of their days.

GEO. D. VOLZ MADE DEFENDANT IN $15,000 DAMAGE SUIT.

Edward Singer, a minor, by his father, Joseph F. Singer, filed a suit in the Circuit Court at Towson against George D. Volz claiming $15,000 damages for personal injuries. It is alleged a piece of lumber on the defendant's auto truck struck the plaintiff, who was riding in a passing automobile, and seriously injured him. The accident occurred on July 1 on the Philadelphia road.

Joseph F. Singer filed a suit for $5000 damages for injuries allegtd to have been received by his son. Attorneys Charles F. Harley and W. Gill Smith appear for the plaintiffs.

SOJOURNING AT ASBURY PARK.

Miss Jeanette Brown, connected with the Baltimore County Board of Educataioon, is spending her vacation at Asbury Park, N. J.

PAROCHIAL SCHOOL TO REOPEN SEPT. 15TH.

The Parochial High School of the Catholic Church of the Immculate will reopen on September 15th.

JOHN T. HERSHNER IN OHIO.

John T. Hershner, assistant superintendent of Baltimore County Schools, is spending his vacation in Ohio.

NEXT MEETING OF COMMISSIONERS ON SEPT. 2ND.

The Baltimore County Commissioners are taking their vacation and will hold their next meeting on September 2nd.

ARRANGEMENTS FOR WHITE HALL FAIR BEING COMPLETED.

Arrangements are being completed for the White Hall Fair. The contract for concessions and amusements has been closed with John T. McCaslin, of Baltimore. There will be a daily baloon ascension and an airplane will be in attendance.

MRS. HARRY M. FOSTER TENDERED SURPRISE PARTY.

A surprise party was given Mrs. Harry M. Foster, of White Hall, on Wednesday evening.

JARRETTSVILLE WOMAN RETURNS HOME.

Mrs. Marian Gross, of Jarrettsville, has returned from a visit to her sister, Mrs. C. M. Hoshall, of White Hall.

BALTIMOREANS GUESTS OF "UPPER ENDERS."

Mr. and Mrs. Arthur Haddaway, of Baltimore city, art visiting among relatives and friends at White Hall and vicinity.

WISEBURG PICNIC TODAY.

Don't forget the Wiseburg picnic and the fine supper that the ladies will serve in the evening today (Saturday) in the church grove.

HYDE COUPLE HAVE ADDITION TO FAMILY.

The stork visited Mr. and Mrs. George Holland, of Hyde, with a ten pound baby boy.

NAVAL OFFICER VISITING AT GLEN ARM.

Lieut.-Commander Jerome A. Lee has been the guest of relatives at Notch Cliff Manor, Glen Arm.

ROSLYN LAD SUFFERING FROM BLOOD POISONING.

Suffering from blood-poisoning, Lawrence Holbrook, tht eight-year-old son of Mr. and Mrs. Joseph Holbrook, of Roslyn, is a patient at a city hospital.

ENJOYING BEAUTIES OF MAINE.

Mr. and Mrs. Joshua Jessop, of Baldwin, have been sojourning in Maine as the guests of Mrs. Jessop's niece, Mrs. Blanchard.

SATTENDING PORTLAND, ME., CONVENTION.

Mr. Geo. E. O'Dell, superintendent of Greenmount Cemetery, and a resident of Towson, is attending a convention of cemetery managers at Portland, Maine.

GIGANTIC POULTRY DEPARTMENT PLANNED FOR TIMONIUM FAIR.

The poultry department of the coming Timonium Fair, September 1st to 6th, is under the supervision of Howard S. Thompson, Hamilton, Md., and the judges will be A. Mowell, Reisterstown; W. W. Lauder, Hamilton; George O. Brown, Baltimore, and Charles Smith, of Boone, Md.

Owing to the large number of exhibitors in the various classes, which comprise in addition to chickens of every variety, turkeys, geese and ducks, entries to this department closed at the comparatively early date of Aug. 13, so as to give ample time for classification.

Among the forty varieties of chickens named are Barred Plymouth Rocks, White Plymouth Rocks Buff Plymouth Rocks and A. O. V. Plymouth Rocks; Jersey Black Giants; White and A. O. V. Wyandottes; S. C. and R. C. Rhode Island Reds; Brahmas, Cochins, Langshans, Leghorns, Minoorcas, Andalusians, Anconas, Orpington, Sussex, Cornish, Poolish, Hamburgs, Games and Bantams.

An interesting feature of this department will be the exhibits of members of the Junior Poultry Club, each entry to consist of two pullets and a cockerel. These will be judged by the veteran fancier, G. O. Brown, who will be present daily to discuss poultry raising with Club members.

This is one of the most attractive departments at the Fair, and always delights throngs of visitors, who are amazed at the wonderful advances made in the last few years.

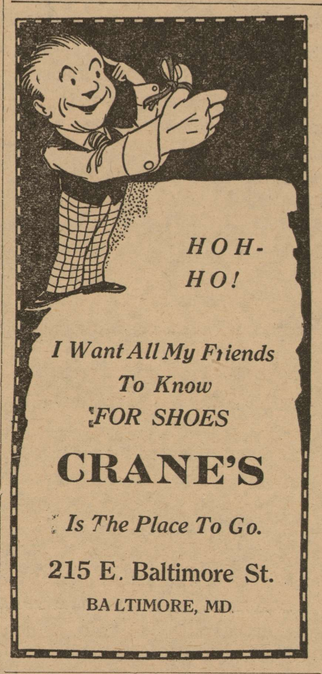

I Want All My Friends
To Know
FOR SHOES

CRANE'S

Is The Place To Go.

215 E. Baltimore St.

BALTIMORE, MD.

Deposit With A Growing Bank

UNDER NATIONAL SUPERVISION

DEPOSITS

Dec. 1922 - - - $600,900-00
Dec., 1923 - - $653,800.00
March, 1924 - $713,600.00

4 Per Cent.

Interest Paid On Savings Deposits
Open Your Checking Account With Us.
WE WANT YOUR ACCOUNT

First National Bank

PARKTON, MD.

Add The Difference To
Your Savings Account

By purchasing Commutation Books of the United Railways you save 6 cents a round trip to and from Baltimore.

THE BOOKS ARE ON SALE AT

The Second National Bank

TOWSON, MARYLAND

FRANCIS C. DORSEY

Plumbing, Heating, Sheet Metal and Electrical Construction

SEWER CONNECTIONS

6 East Pennsylvania Aves. TOWSON, MD.

Phone, Towson 544

Fine Jewelry
Diamonds
Precious Stones

A.H.FETTING

Manufacturing Jewelry Co
213 N. Liberty St

Years of experience and of service allow us to truly say

We Do Tinning Right

JOHN H. BEVANS

York Rd. & Washington Av.

TOWSON, MD.

Phone, Towson 682

Ask for it at your nearest store or phone

H.J.GETTEMULLER & CO.

600-4 Ensor St., Cor. Forrest

BALTIMORE, MD.

Announcing The Appointment

... OF ...

The Automotive Service Company

As distributors in this territory for the Service Motors, Inc., Wabash, Ind., manufacturers of Service Trucks.

Service Trucks are designed with a thorough understanding of truck-operating conditions. They are built to do the work you will require of them with the minimum of attention or care. They are designed for continuous service under the most exacting conditions. All the valuable features of truck design that our twelve years of specialization in truck-building have developed are embodied in the Service Trucks of today. Experimental construction is rigidly excluded until it is unquestionably perfected and proved.

Service Trucks, while not the highest priced trucks made, are not sold at a low price. If they were, they could not be good, but they are positively the lowest price and cheapest truck in the end, by reason of their long life, comparatively light upkeep expense and reasonable price on repair parts, and their ability to give the greatest ton mileage for the least cost.

MODELS:

1¼-Ton, 1½-Ton, 2-Ton, 3-Ton, 4-Ton, 5-Ton.

The Automotive Service Company

Distributors

CENTRE STREET AT FALLSWAY

A Full Line Of Parts In Stock. Repairs At Moderate Prices.

VE rnon 4587

Service MOTOR TRUCKS

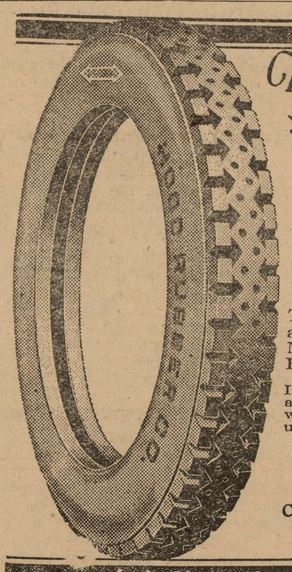

The
HOOD
WHITE ARROW
Cord

The last 1000 miles in a tire are TROUBLE MILES. Don't Wait For a Blow-Out!

Inquire about our trade-in allowance for your old tires which will compensate for unused mileage.

MARTIN J. BARRY

DISTRIBUTOR

Charles St. & Lafayette Av.

VErnon 4183

At the Sign of the HOOD Service Man

Bargains In Slightly Used Tires

MARTIN J. BARRY

Charles Street and Lafayette Avenue

VErnon 4183 BALTIMORE, MD.

The Towson National Bank

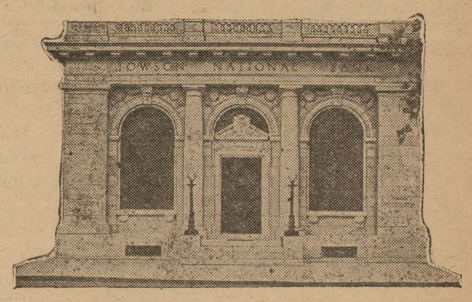

BANK YOUR DISCOUNT

When you discount your bills, instead of crediting the discount to MERCHANDISE ACCOUNT, deposit it in

THE TOWSON NATIONAL BANK

in a special interest bearing account in our

SAVINGS DEPARTMENT.

This practice will result in a substantial sum in the course of time. It will be your surplus, and an anchor to the windward, so to speak.

There is no easier way to put your business beyond the risk of panics, crop failures, poor collections or other hazards.

Let us talk it over with you.

THE TOWSON NATIONAL BANK
Opposite the Court House
Towson, Md.

© Maryland State Archives mdsa_sc3410_1_81-0152.jpg