## OLD TIMONIUM WILL THROW OPEN GATES MONDAY FOR 46TH ANNUAL EVENT.

**With Object Of Still Further Improving Facilities For Live Stock Display Anw Convenience Of Visitors, Elaborate Additions Have Been Made.**

(Continued from Page 1)

the purses offered in the Racing Department.

With the object of still further improving the facilities for the display of livestock, and for the convenience of visitors, elaborate additions have been made this year to the picturesque plant.

As you enter the center gate from the York Road, to the right is the midway, and on the left you will be attracted by the neat appearance of the new horse show grounds and the steeplechase course.

The midway runs straight through the grounds and ends at the grand stand enclosure. It is conducted this year by a well known showman, J. M. Sheesley, presenting the newest and most novel attractions, clean, and refined in every way.

On the right of the midway is the horse exhibit buildings, where you will find a lot of draft horses and thoroughbred stallions under the direct charge of Mr. A. Dawson Trundle.

To the right of the horse exhibit building is the agricultural implement department, where there is a general display of automobiles, motor trucks and tractors, farm machinery and modern farm equipment. Mr. George F. Derr is in charge.

Next you come to the cattle department with Mr. Granville H. Hibbard in charge. He has arranged to make room for an extraordinary number of dairy cattle, and as we go to press it looks as if Mr. Hibbard will have at least 700 head. He has made arrangements with Mr. Maxmillian Hoopes for an extensive exhibit of Hereford beef cattle.

Further on we arrive at Mr. W. R. Harvey's wonderful swine show. He reports that he will have in the neighborhood of 1,000 head.

Retracing your steps you come to the Industrial Building, which is located directly in the center of the grounds. In this building will be foun dthe exhibit of the University of Maryland, under the directing of Mr. B. E. Carmichael, and trades displays of all descriptions from our local merchants.

On the first floor of this building is the Administration Office; a comfortable rest room for the ladies to the right as you enter, and a waiting room for gentlemen on the left. On the second floor is a handsomely appointed restaurant conducted by the Association.

In the rear of the cattle department is located the camp of the Boy's Clubs, with Mr. E. G. Jenkins, of the University of Maryland, in charge. These boys will participate in the cattle judging and pig club contests, which will be held for those over 12 years and under 18 years of age, sons of bona fide farmers of Maryland.

In the rear of this is located the camp of the State Mounted Police, in charge of Captain Williams, who will direct the traffic.

Returning again to the Industrial Building, to the right is the stage for the free circus attractions. Performances will commence at 12.30 and 4.30 P. M. daily.

Across from the Industrial Building is the Art Gallery and Sculptural Exhibit, under the auspices of the Charcoal Club. Committee in charge: Henry H. Wiegand, Thos. C. Corner, Erward Berge, George Barnhard Meyer, Raymond Chard, Benjamin F. Kurtz, Joanna Girchner.

Adjoining the art gallery is the kindergarten, with all kinds of swings, slides and sand piles, and here is where the children will be taken care of while the mothers enjoy the fair. Even the tiniest baby will have a special trained nurse to watch over its mid-day nap in the nursery.

On the hill just a short distance away the Children's Aid Society of Baltimore County will maintain a real clinic, with examining physicians to advise corrective treatment; an orthopedic surgeon to straighten little bent bones and the Junior Children's Aid Dentist to examine the teeth. On Children's Day, Friday, these same wise men will judge the babies according to the strictest physical scores. Fair officials will present silver cups as prizes.

In the Household Building is the usual display of preserves, pies, cakes, knitting, embroidery and all the attractions dear to the housewife's heart. Miss Katherine E. Braithewaite is in charge. You will also find in this building the special exhibit of the University of Maryland Extension Service, in charge of Miss V. M. Kellar.

Just opposite is the enlarged poultry exhibit. Mr Howard S. Thompson is in charge.

To the rear you will find the horticultural department, with a magnificent display of the commercial flower growers.

Next you will find the exhibit of bees, honey and wax, with Mr. E. N. Cory in charge. The object of the bee keeping exhibit is to induce the keeping of more bees; the keeping of better bees; the keeping of bees better.

We now come to the farm and garden department, where an excellent show has been arranged for you by Mr. C. T. McAfee.

You are now ready to enter the grand stand enclosure, where you will find a new, more comfortable and commodious grand stand, with all modern conveniences, a rest and a similar one for gentlemen on the ground floor.

Just as you enter the enclosure roo mfor ladies on the upper tier, you will find the headquarters of the Baltimore Council of the Boy Scouth of America under the supervision of Assistant Scout Executive, Mr. W. W. Hill. They will maintain the official hospital tent, and render first aid and such medical attention as may be required, and also will act as aides and orderlies for the officials of the Association.

For the lovers of the thoroughbred there will be six running races and a steeplechase eac hday, beginning at 2.30 P. M., excepting Friday, when this enclosure will be given over to the horse show. Mr. Wm. P. Riggs will preside in this department, and sportsmen are assured fine racing.

For your comfort you will find benches at convenient points under the trees.

For the information of those arriving by the Northern Central Railroad this entrance is in the center of the grounds; the horticultural, art gallery, household, farm and garden departments and midway are directly in front of you; the industrial building, cattle, swine, agricultural implement departments and horse exhibit to the left, the poultry department and grand stand to the right.

Any further information will be gladly given at the General Information Bureau, which is situated under the grand stand in charge of the secretary, M. L. Daiger.


# TOWSON BARGAIN STORE

## YORK ROAD, TOWSON, MD.

**With A Full Line of Merchandise For Every Member of the Family From Head To Foot. Special Attention Given to Mail or Phone Orders.**

MEN'S $1.00 & $1.25 DRESS SHIRTS, plain and fancy stripes. Sizes 12 to 17 . . . . . 69c

MEN'S SOCKS—All colors. Sizes 8½ to 11½ . . . . . 9½c

MEN'S $1 NAINSOOK ATHLETIC UNION SUITS. Sizes 34 to 46 . . . . 49c

MEN'S BLUE CHAMBRAY WORK SHIRTS . . . . . 49c

MEN'S 50c and 75c LEATHER AND RUBBER BELTS . . . . . 19c

MEN'S BALBRIGGAN SHIRTS AND DRAWERS. Each . . . . . 45c

MEN'S SILK TIES. Regular 75c values . . . . . 25c

MEN'S KHAKI PANTS. Regular $2.00 Value. . . . . $1.39

MEN'S DENIM APRON OVERALLS. Blue and White . . . . . $1.49

MEN'S POLICE AND FIREMEN'S SUSPENDERS . . . . . 25c

Men's and Boy's BLUE WOOL SERGE CAPS. Reg. 75c Value . . . 45c

BOYS' BLOUSES. Sizes 8 to 15. Percale, Chambray, Khaki and Fancy Stripes . . . . . 45c

BOYS' UNION SUITS—Balbriggan and Ecrue. . . . . 35c

CHILDREN'S MERCERIZED SOX. Regular 35c Values. Fancy roll tops and plain colors . . . . . 19c

BOYS' WASH SUITS. Sizes 3 to 8; in repps, peggy cloth, poplins, etc. Made in various styles. Special . . 89c

CHILDREN'S 25c DRAWERS AND BODIES . . . . . 19c

MEN'S DRESS AND WORK PANTS. Special . . . . . $1.59

MEN'S Tan and White PONGEE SPORT SHIRTS. All sizes. Reg. $1.25 Values . . . . . 89c

Men's 50c SILK HOSE. All shades and sizes . . . . . 39c

MEN'S SILK SHIRTS. Values up to $7.00. Large assortment. All sizes. Special . . . . . $3.95

TENNIS SHOES. For every member in the family. Values up to $2.00. Special . . . . . 98c

Mens Fine Grade KHAKI WORK SHIRTS. Full cut and 2 pockets. Reg. $1.50 values . . . . . 98c

CHILDREN'S PLAY OVERALLS 49c

WOMEN'S WAISTS AND OVER BLOUSES. White Voile and Pongee. Assorted styles and sizes . . . . . 75c

WOMEN'S PORCH DRESSES. Made of good quality percale and gingham. Pleasing colors and patterns in this selection . . . . . 91c

WOMEN'S 15c HOSE. All sizes in black, cordovan and white . . . . . 10c

"AMERICAN MAID" CORSETS.—Elastic inserts at top. Regular $1.25 value . . . . . 89c

LADIES' VESTS . . . . . 10c

LADIES' WOOL SWEATERS. Slip-over styles in various shades and sizes. Reg. $2.50 values . . . . . $1.49.

Womens Reg. 75c FIBRE SILK HOSE, including fancy clocks, novelties and plain styles, in various shades. Special . . . . . 49c

WOMEN'S WHITE MUSLIN PETTICOATS . . . . . 45c

Women's Full Fashioned SILK HOSE, ingrain and glove silk. Values up to $3.50. Special . . . . . $1.95

WOMEN'S BRASSIERES. All sizes. Flesh color . . . . . 19c

WOMEN'S STEP-INS AND BLOOMERS. . . . . 39c

Women's Envelope CHEMISE. Embroidery trimmed . . . . . 49c

WOMEN'S GOWNS. Made of muslin and crepe; white and pink . . . . 49c

GIRLS' COLORED DRESSES. Made of Zephyr gingham. Assorted sizes, 7 to 14 . . . . . 98c

CLARK'S O. N. T. COTTON. Black and white. . . . . 5c

BABYS 50c RUBBER PANTS . . . 23c

2-in-1 SHOE POLISH. All colors, 10c

TURKISH TOWELS. Size 22 to 44. Regular 45c values . . . . . 25c

WOMEN'S CAMISOLES. In white only. Reg. 49c value. Special . . . . 25c

TABLE OIL CLOTH. Vast assortment of attractive patterns and colors. 46 in. wide. White . . . . . 32c; Colors . . . . . 29c

PILLOW CASES, 45x36 inches . . . 25c

BED SHEETS, 72x90 . . . . . 98c

CHILDREN'S BLACK SATIN BLOOMERS . . . . . 23c

Ladies' ALL LEATHER HAND BAGS Regular $1.25 values . . . . . 69c

Children's Mercerized and Fibre SILK ¾-HOSE, in plain colors. Sizes 5 to 10. Values up to 75c. Special 39c

MAVIS TALCUM POWDER . . . . 22c

TURKISH & HUCK TOWELS . . . 10c

CRETONNE. A wonderful assortment of attractive patterns. Yard 22c

DRESS GINGHAMS. Shown in popular checks and shades, Yard . . . 12½c

Men's and Boys' SCOUT SHOES. Durable brown split leather uppers. Nailed and sewed . . . . . $1.98

Women's Brown and Black DRESS OXFORDS. Neat, low rubber heels. Reg. $3.50 values . . . . . $2.49

Growing Girls' and Misses' BROWN VICI KID LACE BOOTS. Sizes 2½ to 8. . . . . $2.75

Men's Sturdy Brown WORK SHOES. Soft, flexible, re-tan leather uppers. Nailed and sewed. Rubber heels. Sizes 6 to 11 . . . . . $2.75

Misses PATENT LEATHER ONE-STRAP PUMPS, Rubber heels attached. Special . . . . . $2.98

Men's Fine Quality DRESS SHOES. Latest Patterns. Goodyear welt, Rubber heels. Special . . . . . $3.50

Men's Black, Strongly constructed McKay SEWED BLUCHERS. Sizes 6 to 11. Reg. $4 value . . . . . $2.75

Boys' and Gents' all-Leather DRESS SHOES with or without Rubber Heels. Special . . . . . $2.49

Children's Tan and Black BUTTON OR LACE SHOES. Sizes 3 to 8 . . $1.19

INFANTS' FIRST STEP SHOES. Black and Brown. . . . . 59c



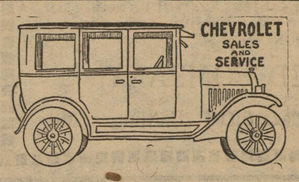


RIDERWOOD GARAGE
T. E. COCKEY, Prop.
RIDERWOOD, MD.
TIRES - GASOLINE - OILS - ACCESSORIES
Expert Repair Work On All Cars.
Phone, TOWSON 240



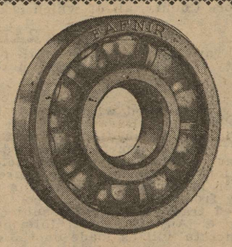

We carry a complete line of parts, including
BALL AND ROLLER BEARINGS
for every make of cars.
MOTOR PARTS CORP.
1419 N. Charles St.
BALTIMORE
Phones, Vernon 1148. 1585



# DEAL WITH THE STORE THAT Always Saves You Money

| COLMAN'S MUSTARD 21c ¼ lb. Can | PALMOLIVE SOAP 3 Bars 20c | New Pack STRINGLESS BEANS 2 Cans 25c | New Pack Baby Chick PEAS, 2 Cans 25c Regularly 15c |
|---|---|---|---|

Finest Quality Calif. Dried LIMA BEANS 15c lb.

Full Flavored and Satisfying FRESH ROASTED COFFEE
Each of these blends is the best obtainable at the price.
Mother's Joy Special Blend Coffee, 43c lb.
Morning Cheer Coffee, 37c lb.
Veri-Good Coffee, 31c lb.

Mother's Joy Evaporated Milk 9c Tall Can

Del Monte DRI-PAK PRUNES No. 1 Can 18c

We Guarantee Our FRESH EGGS 40c doz.

Selected Eggs in cartons 45c doz.

Kraft's Pimento Loaf Cheese Half lb. 20c.

Cake Special
LEMON JUMBLES
Fresh baked for this sale—About 32 to the pound.
15c lb.

MEAT SPECIALS
All Cuts Chuck Raost . . . . . 18c lb.
Boneless Shoulder Roast . . . 25c lb.
Three-Corner Roast . . . . . 25c lb.
Prime Rib Steak . . . . . 35c lb.
Lean Stewing Beef . . . . . 18c lb.
Milk-fed Veal Cutlet . . . . . 45c lb.
Milk-Fed Shoulder of Veal 17c lb.
Spring Lamb Rib Chops . . 45c lb.
Spring Lamb Shoulder . . . . 25c lb.
Small Pork Chops . . . . . 35c lb.
Lean Roasting Pork . . . . 31c lb.
Small Lean Fresh Shoulders. . . . . 19c lb.
Wafer-Sliced Bacon half lb. 19c
Sliced Sugar Cured Ham . 45c lb.
No. 1 Fancy White Potatoes—31c Peck.
Sound, Dry Onions 2lbs. . . . . 9c

See These Big Values 5c
Babbitt's Cleanser, can . . . . 5c
Libby's Potted Meats, can . . . . 5c
M. J. Egg Noodles, 3 oz. pkg. 5c
A. & H. Baking Soda—8 oz. pkg. . . . . 5c
Noiseless Tip Matches—500 to pkg. . . . . 5c
Paper Napkins, 24 to pkg. . . . . 5c
Bird Sand . . . . . 5c
Ironing Wax, cake . . . . . 5c

You'll Enjoy Our BUTTER 48c lb. print
Only one grade Mother's Joy Creamery—the best butter churned. Cut in ¼-lb. bars.

ECKONUT NUT BUTTER 22c lb.

BABY ROLL BUTTERINE 27c lb.

GOSMAN'S GINGER ALE 16-oz bottles 11½c
Usual charge and refund for bottles

Rich Creamy Cheese, 27c lb.

525 York Road Towson
Towson 734

J. W. CROOK STORES COMPANY
BALTIMORE'S BETTER CHAIN

Phone Towson 734 and we'll have your order ready when you call


## BOULEVARD HAS THREE REAL TREATS THIS WEEK.

On Monday and Tuesday the Boulevard presents Lois Wilson in "The Call of The Canyon." This is a real picture suberbly done. On Wednesday and Thursday May McAvoy appears in "Bedroom Window," which is done only as Miss McAvoy can do it.

On Friday and Saturday Claire Windsor appears in "For Sale." This picture has attracted a lot of attention and you will find it well worth seeing.


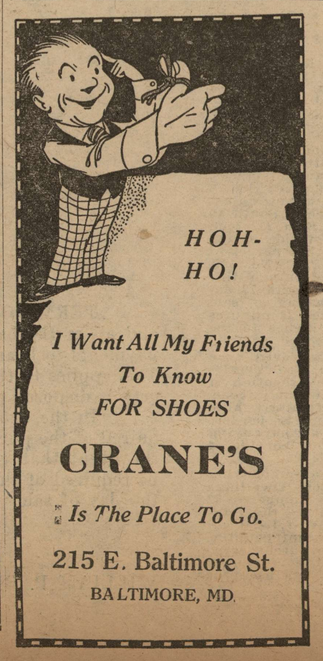



## AUTOISTS BUYING STANDARD OIL "GAS" IN NEW YORK STATE FROM 15 TO 18 CENTS.

**Difference In Price Of Propelling Fuel For Motor Cars Between Schenectady And Baltimore County Should Only Be Defference In Transportation.**

(Continued from Page 1)

quite strong in New York and this is the Standard Oil Company's method of getting rid of them.

There are two products that are so vitally important now to the people that are absolutely cornered by powerful corporations; coal, a national product, and gasoline, manufactured from another national product. The hundred and odd millions of people in this land of the free are absolutely at their mercy. The difference in the price of gasoline between Schenectady, New York and Baltimore county should only be the difference in the cost of transportation from the refineries—and everyone knows that the difference between these points would not be the fractional part of a penny either way.

These inequalities and discriminations on the part of great grasping and conscienceless corporations are what Socialism and Communism feed on, and indeed it is not surprising.

These corporation are the creatures of the States and they should be controlled and regulated by the State—but how seldom it is that the State interferes.

If the State of Maryland would enact a law that an offending corporation should not do business in this State unless it sold its products or commodities on as good terms as anywhere else, they would soon change their tactics and do business on the level. We have often said that we are opposed to a paternal government, but if the coal barons and the gasoline magnets continue to lord it over the people as they have been doing since the beginning of the war, the Federal Government will be forced to go into the coal and gasoline business to keep down a revolution.

## GOVERNOR PLANS TO SPEAK AT TOWSON SEPT. 12TH.

**Sixth Anniversary Of The Battle Of St. Mihiel And 112th Anniversary Of Battle Of North Point To Be Appropriately Observed.**

(Continued from Page 1)

be marked when the battery of artillery, the first to fire a shot in the World War, will march into the county seat Thursday, September 11th from Fort Hoyle, and pitch camp on the Joppa Road, near Highland avenue, and one September 12th will give an exhibition drill and maneouvres, with plenty of booming.

While the committee in charge wants folks from here, there and everywhere in Baltimore county to come early and stay late, the "big doings" will not begin until 2.30 at which time the parade, with two bands in line, will begin to move with Col. Guy S. Noble at its head, followed by Lieut.-Col. Wm .R. Polk, Maj. Robert C. Brady, Capt. H. D. Baylard, Lieut. Wm. J. Crowe and Sergeants John L. Groves, George M. Bradley, S. W. Hays and Leon E. Mertus, all of the 62nd Cavalry Division, with headquarters at Towson.

Hovering over the parade and following the line of March will be a squadron of army airplanes flying in formation order.

After the parade Governor Ritchie who has laid his plans so as to spend a short time in Towson, will speak from a platform to be erected at the Wayside Cross, on the Engine House Plaza, as will also a prominent army officer, the area from Washington Avenue to Susquehanna avenue on the York Road to be roped off to exclude traffic.

Everyone in Baltimore county remembers of Fourth of July celebration held at Towson a few years ago, and the enjoyable time they had—now as a matter of fact September 12th, 1924, is going to be even a bigger and better day. So prepare to wend your way to the county seat and bring your lunch, for there'll be something doing every minute and thrills aplenty.

In the evening a community dance will be held on the Engine House Plaza, with moving pictures during the intermission.

Those in charge of the affair are:

Civilian Committee—Judge T. S. Offutt, Senator D. G. McIntosh, Jr., H. C. Jenifer, Wm P. Cole, Sr., Harrison Rider, Logie Bonnett, Walter . Reckord, George G. Wheeler, chairman.

Military Committee—R. H. Stevenson, chairman: O. H. Williamson, Rev. Mark Depp.

## ENROUTE TO JUNK HEAP

**Proud German Sea-Raider Now Rides Waves Off County Water Front.**

(Continued from Page 1)

man Lloyd Line, which then operated the finest passenger vessels.

With the outbreak of the World War she became one of the most dreaded of the German sea raiders which played havoc with Allied shipping before the entry of the United States into the war. Late in 1915 she ended her raiding days when she limped, disabled, into Newport News and was interned.

Later her name was changed to the Von Steuben and she saw service for this country as a transport. Following the war she was put in the tied-up fleet and then sold to the Boston Iron and Metal Company of Baltimore for junk.

## JUDGES OF ELECTION SWORN IN.

The Baltimore County Election Supervisors swore in judges of election this week.

There will be registration of voters on September 30, and October 7. There is not now an extra day for revision of voting lists, and it will take place on the last day of registration.


# Lauer's
449-451-453-455-457 N. GAY ST

# Timely Items in a September Sale

## Preserving Needs and Home Helps at Rock Bottom Prices

**Aluminum Preserving Kettles**
Extra Heavy Gauge Pure Aluminum Preserving Kettles

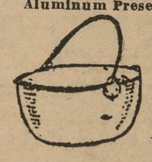

10-quart size . . . . $1.00
12-quart size . . . . $1.98
14-quart size . . . . $2.49
16-quart size . . . . $2.98

**$3 Canners, $2.75**
Made of heavy block tin and riveted wooden handles.



Holder retains 8 quart jars or 8 tin cans in one operation.
$2.75

WHITE LINED IRON PRESERVING KETTLES
Best grade, first quality ware.

White Enameled Lined Cast-Iron Preserving Kettles.
8-quart size . . . . $1.39
10-quart size . . . . $1.59
12-quart size . . . . $1.79
14-quart size . . . . $1.98
16-quart size . . . . $2.25
20-quart size . . . . $2.75
24-quart size . . . . $3.50

All-White Enameled Steel Preserving Kettles
10-quart size . . . . $1.25
16-quart size . . . . $1.98

Wax Strings for Fruit Cans; per dozen . . . . 5c

JELLY MOULDS
With tight-fitting tops; per pozen . . . . . 35c

JAR CAPS
Boyd Porcelain-Lined Zinc (not tin) Caps for Mason Jars.
Per dozen . . . . . 29c
E-Z Glass Caps; Per dozen . . . . . 29c

Hob Frame Fruit Presses . . . . 25c

WEISKITTEL GAS STOVES
Blue flame; removable burners.
Two-burner . . $2.19

STONE JARS At Worth-While Savings
First quality ware; not seconds.
1-Gal. . . . . 18c
2-Gal. . . . . 38c
3-Gal. . . . . 57c
4-Gal. . . . . 75c
5-Gal. . . . . 95c
6-Gal. . . . . $1.15
8-Gal. . . . . $1.95
10-Gal. . . . . $2.69
12-Gal. . . . . $2.98
15-Gal. . . . . $4.75
20-Gal. . . . . $6.75
Covers Extra

STONE JUGS
First Quality.
1-Gal. . . . . 23c
2-Gal. . . . . 49c
3-Gal. . . . . 75c
5-Gal. . . . . $1.25

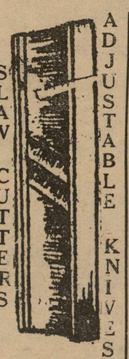

SLAW CUTTERS ADJUSTABLE KNIVES

HARDWOOD STEEL-FACED SLAW CUTTERS
2-Steel Knives. $1.00
3-Steel Knives. $1.25

HARDWOOD STEEL-FACED KRAUT CUTTERS WITH BOX
3 Steel Knives. $2.69
4 Steel Knives. $2.98

Special Kold Pack, Extra Heavy Lipped Rubber Jar Rings; per dozen . . . . . 10c

The Best Guaranteed Family Scales.
Needed at preserving time or to check up the grocer and the butcher $2.25
Without scoop.

Atlas Mason Fruit Jars
With zinc (not tin) porcelain-lined caps and rubber rings. Pints; dozen . . . . . 69c
Quarts; dozen . . . . . 79c
½-gal.; dozen . . $1.25

E-Z SEAL JARS
Glass cap tops, with rubber rings.
½-pint; dozen . . . . . 79c
Pints; dozen . . . . . 85c
Quarts; dozen . . . . . 89c
½-gal.; dozen . . $1.39

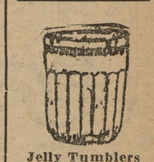

Jelly Tumblers
With tight-fitting tops.
Dozen . . . . . 35c

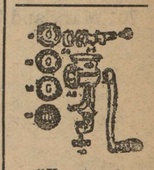

"Keystone" Meat and Food Choppers; five knives; will grind anything. $1.19

Preserving Tin Cans
With index tops. Doz. . 50c

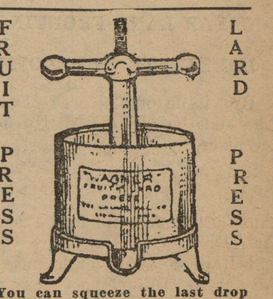


You can squeeze the last drop with a—
WAGNER FRUIT PRESS
None Better Made.
Easy to take apart, easy to clean and the operation of pressing fruit thoroughly can be performed with very little effort and no waste.

| 4-Quart Size | 6-Quart Size | 8-Quart Size |
|---|---|---|
| $5.49 | $6.49 | $7.25 |

## A Genuine 3-door Gibson Refrigerator

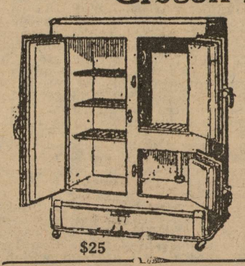

$25

$25
Extraordinary Special
It is a side-icer and made of fine quality ash wood with golden oak finish, lined with white enamel galvanized lining and trimmed with brass nickel plate fixtures.

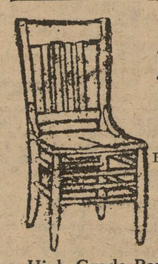

Strong, Well-Built Kitchen Chairs
At a greatly Reduced Price.
$1.79

High Grade Porch Rockers; with Rattan Seat and Back . . . . . $2.39

$2.25 Wood Lawn Benches; folding styles; well built; at . . . . . $1.50

Wood Cradle; strong; well built; extra special . . . . . $4.39

Saturday Bargain
Sideway Stroller; at . . . . $18.50

A luxurious carriage of utmost comfort; its heavy gearing makes it substantial and very easy riding. It has rubber-tired wheels and an adjustable hood.

LAUER'S—449-457 N. Gay St.—LAUER'S


© Maryland State Archives msa_sc3410_1_81-0169.jpg