OLD TIME STUFF

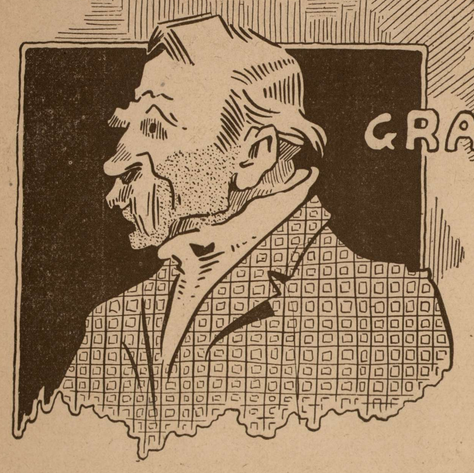

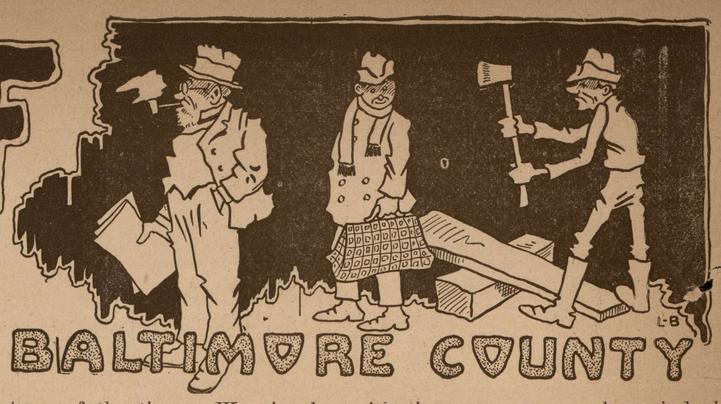

WHAT OUR DADDIES AND GRAND DADDIES DID 60 YEARS AGO IN BALTIMORE COUNTY

In the Baltimore County American of February 6, 1863, is a leading editorial on Emancipation. It would no doubt be a great surprise to the colored voter to actually know the attitude of the Republicans of the State on that question in the third year of the war. The Republican party held the negro vote as a unit until a few years ago, on the pretense that the purpose of the war was to give him his freedom, when the truth is as history shows, that the emancipation scheme was only intended as punishment for the successful States. An extract from this editorial will show the attitude of Maryland Republicans to emancipation in Maryland, and there was no more partisan Republican paper anywhere than the Advocate. The editorial says:

"We will always be found willing, aye, anxious to act with the loyal people of our State to sustain the Government in everything that appertains to a final restoration of the Union. The policy of the administration viz: the emancipation of slaves, not applying to our State, we are opposed to its introduction here, as a part of the Union creed. No member of Congress from our State having ever made application in any way for its introduction here, it appears to us, and we doubt not will so appear to a large portion of the loyal people of Maryland, as altogether gratuitous upon the part of those members of Congress who have in any manner agitated the question for us. Petitions, it is true, have been and are no doubt today in circulation in different parts of Maryland, asking from Congress an appropriation to indemnify those who are, or may be willing to accept such compensation for that species of property, but we have yet to know of the first man in our county who has signed such petition, although we have no doubt there are those who have, or will do so.

Let us entreat therefore the Union men of Baltimore city and elsewhere, they who would press this matter upon us, to pause and reflect upon the consequences which will inevitably arise from such a course, ere it is too late."

In the local items is an account of an immense load of hay hauled over the York Road from the farm of Thomas H. Matthews, 8th District, weighing 9200 lbs. It brought over $100.

A Washington dispatch says: "General Stonewall Jackson's chaplain, Rev. J. Landstreet, recently captured by our cavalry, was at the war department today for purpose of affecting an exchange. He is a Methodist preacher of much talent. He stated to several persons that the watchword of the rebel States was 'Conquer or die;' that the last chance of a reunion was destroyed, and that the recent speech of Jeff Davis was heartily indorsed by the whole people. While he did not attempt to conceal the fact of a deficiency of clothing and equipment among the rebel forces, he consoled himself with the belief that Providence, who fed the children of Israel with manna, would furnish food and clothing for the rebels. The negroes, he says, never were so subservient as now, owing to strict police measures that had been adopted, and to the circulation of accounts of returned contrabands who told fearful stories of the cruel manner in which the Yankees had treated them."

On the 13th of February there is an interesting account of the Charleston Expedition from a Beaufort, N. C., war correspondent's dispatch, as follows:

"The sailing of the expedition for, I believe, Charleston harbor, was one of the grandest sights I ever witnessed. The fleet consisted of about 125 sail of vessels, steamers, transports, tugs and schooners.

At about 11 o'clock on the 30th of January the sails of the various small craft were loosened, and, silently, one by one, in close order, the yglided from the harbor. Next followed in the same rapid succession the steamers, storeships, transports, tugs, and all. It was a magnificent sight—one long line of vessels, crowded with troops cheering. The bands were playing and the colors streaming from the masts.

"I counted seventy-eight storeships and schooners, and thirty-two steamers, containing a very large body of troops. At dark the vessels were still passing the forts.

"The gunboat Daylight had reached Morehead City from the blockading squadron off Charleston. The officers of this vessel report that the iron gunboats Passaic and Montauk, a number of mortar vessels, and various other United States war vessels were at anchor in Bull's Bay, near Charleston, when they left.

"The 4th Massachusetts regiment, and some other regiments at Newbern, had been ordered on another expedition, which was to start on the morning of February 1st."

The prospectus of the Knoxville Whig, published this week in the Advocate, is interesting, and gives something of the spirit of the times. We give herewith a portion of it:

"The Whig will be Independent in all things and Neutral in nothing—taking a hand in all the controversies of the day. It will be an unconditional Union journal, holding up all participants in the late rebellion—now almost played out—as a choice collection of men for a rogues' gallery! At the same time it will make war upon all the gamblers, the thieves—North and South—those whose trade it is to rob the public, as well as private pilferers, the whiskey-bloats, the bullies in elections, oppressors who grind the face of the poor, extortioners in

(Continued on Back Page)

Special Offer

while they last

No. 2 Eastman Hawkeye Camera and four rolls of films all for $2.50

Atlantic Photo Supply Co.

216 W. Saratoga St.

BALTIMORE, MD.

Send for catalogue.

PLUMBING

WALTER E. BAYNE

304 E. Pennsylvania Avenue

TOWSON, MD.

Phone, Towson 357

Get Our Price on Sewerage Connections

CARLIN'S

NOW OPEN!

Greater and Grander Than Ever

With Plenty of Fun And Frolic For All

Bring The Family And Spend A Glorious Evening.

ONLY 20 FOR THIS SALE

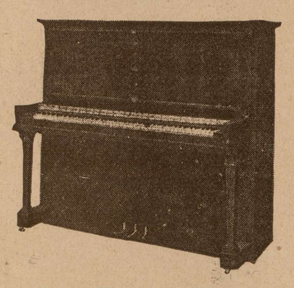

New Upright Pianos

Mahogany Cases, High Grade. Fully Guaranteed.

Our Price $315

30 months to pay. No interest.

Sanders & Stayman Co.

319 N. Charles St.

BALTIMORE

Telephone, Plaza 3810

BAY SHORE

SALT WATER BATHING

DANCING

Every Afternoon and Evening

Week Days

GWYNN OAK

EASY TERMS

Eden Electric Clothes Washer

Let the Eden wash your clothes. It will save you time, work and expense.

The Gas & Electric Co.

Lexington Bldg.

BALTIMORE, MD.

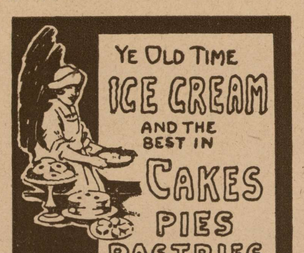

YE OLD TIME ICE CREAM AND THE BEST IN CAKES PIES PASTRIES

CATERERS CONFECTIONERS

A. HOLT INC.

NORTH AVE. AT CHARLES—BALTIMORE.

THE GREAT ATLANTIC & PACIFIC TEA CO.

A&P

Where you can always purchase a fresh, clean stock of well known nationally advertised brands.

The Economy Store in which you will eventually trade.

Where Qualities are SAFE---

Where Values are SUPREME

Where Satisfaction is ASSURED

A&P CIDER VINEGAR, 24 oz. Bot. 15c., Gallon Jug	59c
MASON JARS	Pints, Doz. 65c; Quarts, Doz. 75c
PACKER'S LABEL PEAS	Can 12½c
LIFE BUOY SOAP	3 Cakes 17c
A&P CORN FLAKES	3 Pkgs. 20c
PINK SALMON	Per can 14c
RED SALMON	Per Can 25c
A&P PEANUT BUTTER	8 oz. Jar 17c
THEA-NECTAR TEAS	¼-lb. Pkg. 15c; ½-lb. Pkg. 29c
A&P CHILI SAUCE	8 oz. Bot. 18c
ASSORTED JAMS	Jar 25c
JELLY GLASSES	Doz. 40c
JAR CAPS	Doz. 25c
JAR RINGS	Pkg. 7c

THE GREAT ATLANTIC AND PACIFIC TEA CO.

OVER 8500 STORES IN THE U. S.

TOWSON, MD. COCKEYSVILLE, MD.

Telephone CAlvert 4416

Night and Holidays, WOlfe 5734-J

GEO. W. LAYFIELD, Jr.

Awnings Tents

Wagon Covers

Anything Made of Canvas

Estimates Submitted

208-210 E. Pratt Street

BONDED & LICENSED ELECTRICIANS

ELECTRIC WIRING AND FIXTURES

APPLIANCES OF ALL KINDS

THE WILSON ELECTRIC CO.

WM. A. WILSON-PROP.

409 YORK RD. - TOWSON

LET US HELP

You enjoy your vacation by repairing the shoes that you know you will have comfort in. Send them to us and we will return them to you by Parcel Post.

A SHOP YOU CAN DEPEND ON

Vaughan Shoe Repairing Co.

204 N. Liberty St. or 803 W. 36th St.

Baltimore, Maryland

"While you wait or do your shopping."

MOSES KAHN OF OLD TOWN

"The Good Maker of Kahn's Good Klothes."

COR. GAY and EAST STREETS

"Your Good Money's Worth Or Your Good Money Back"

"Mose" Is "Stuck" On Pants

MR. LARKINS' MOSQUITOES IS ONE GOOD REASON.

A MONTH or so ago, when "Mose" was thinking about taking a little vacation—just to rest somewhere in some shady nook along a branch or stream where he could dabble his feet in the water, like he used to do in Jones' Falls, he gave his tailors orders to put i ntheir time making pants and he would tell them when to quit.

Well, "Mose's" orders is orders, and his tailors obeyed them and he gives them credit for it, but you ought to see what a "pickle" they got "Mose" into.

As "Mose" said a week or so ago, one of Mr. Larkins' mosquitoes stung him behind the left ear, and he left town in a hurry and forgot everything—forget to tell his men to quit making pants and even forgot his soap which he always takes along when he goes near the water.

So that's that.

For The First Time In All Of His Career Of 35 Years' Good Standing, "Mose" Is "Stuck And He Is Big And Honest Enough to Admit It.

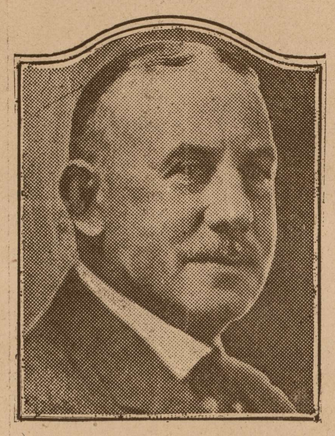

"MOSES KAHN OF OLD TOWN"

"MOSE'S" GREAT BIG HEART IS ANOTHER REASON.

WHILE "MOSE" found himself and came back to his people, he is a sorry spectacle—with one ear natural and the other looking like "Mary Ann's" but thank goodness, he's quit his tailors making pants.

The thing to do now—and that is bothering "Mose" more than his ear—is to get rid of them; and he believes that the "open channel" is the best. And he is going to take it—give them to his people at cost

Boys, this is a chance you won't get once in a hundred moons. Take "Mose's" good word for it and come here and "lay in" a half dozen pairs—enough to last you a year or two.

If the values are not what "Mose" says they are, he will give you leave to "bang" him on the other ear—and then he will go to the zoo and amuse the children.

These Are The Good Pants "Mose" Is Talking About

Every Pair Brand New and Guaranteed

One Fine Lot Cotton Worsted Pants; selling all over town at $3.50. Mose's clearing out price $2.00

One Fine Lot Mixed Worsted Pants; brown blue and pin stripes; selling all over town at $4. Mose's price to clear out. $2.50

One Fine Lot Blue and Brown Plaid Worsted Pants; selling all over town at $5. Mose's price to clear out..... $3.00

One Fine Lot Winter Weight Firemen's Pants; the genuine article $5.00

Eight Different Styles of Light Herringbone and Striped Cassimere Pants to match your coat and vest; all wool goods; selling in other stores at $6. Mose's price to close out $3.50

Fine Lot Whitman's Dark Worsted Pants; all different stripes, blue, brown and mixed; selling everywhere at $7. Mose's price during this sale $3.50

One Lot Genuine Pure Worsted Pants; will stand scouring and cleaning; will match your coat and vest. Selling all around town at $8.50. Mose's price to make a quick clearance $4.50

STORE OPEN LATE SATURDAY AND MONDAY NIGHTS

"MOSES KAHN OF OLD TOWN"

GAY AND EAST STREETS, BALTIMORE, MD.

© Maryland State Archives mdsa_sc3410_1_81-0177.jpg