LARGE CROWD ATTENDS AUTO TOURNAMENT.

A large crowd attended the automobile tournament, the first to be held in the county, which took place Monday at Owings Mills, under the auspices of the Owings Mills Volunteer Fire Co.

Hugh P. Price delivered the coronation address, while Wm. P. Cole, Jr., made the charge to the knights. C. Lyon Rogers was judge.

MRS. JOHN KOLK ILL.

Mrs. John Kolk, of Long Green, has been a patient at a city hospital. At this writing her condition is much improved.

GLEN ARM COUPLE ENJOYING VACATION.

Mr. and Mrs. C. C. Dorsey, of Glen Arm, enjoyed a sojourn on Island Creek, Calvert county.

TO VISIT JACKSONVILLE.

Fred. A. Groom, recording secretary of Towson Lodge No. 79, I. O. O. F., accompanied by Mrs. Groom, will leave for Jacksonville, Florida, Thursday next for the meeting of the General Military Council P. M. I. O. O. F., which is held in connection with the meeting of the Sovereign Grand Lodge I. O. O. F. Mr. Groom is secretary of the General Military Council.

This will be the 100th session of the Sovereign Grand Lodge of Odd Fellowship. There will be representatives present from every State of the United States, every province in Canada, and many other nations.

The Odd Fellows of Florida have raised a large amount of money and will extend a royal welcome and lavish entertainments. The attendance is expected to be very large.

SERVICES AT GEIST'S OLD MEETING HOUSE.

Bisop John Kohr, of Lancaster, Pa., will occupy the pulpit at Geist's Old Meeting House on the Harford Road, tomorrow (Sunday) at 10.30 A. M.

PITTSBURGH COUPLE VISIT FORMER HOME AT FALLSTON.

Mr. and Mrs. Harry C. Amoss, of Pittsburgh, formerly of Fallston, were recent visitors in that village.

EVANGELICAL MEETINGS AT EKLO.

Evangelical meetings are being conducted near Eklo by the Rev. Edw. C. Gisriel, assisted by J. Owen Ling as musical director.

$166.90 IN COSTS TURNED OVER TO AUTHORITIES.

For the month of August Justice Edw. J. Herrmann of the Fullerton Police Station turned over to the county $166.90, representing costs in cases tried, not to mention the fiines imposed.

GUESTS OF WHITE HALL FOLKS,

Dr. and Mrs. S. C. Nedwich, of Wilmington, Del., and Mr. and Mrs. W. H. Wilhelm, of Baltimore City, were recent guests of Mr and Mrs. E. A. Bernoudy, of White Hall.

MOTORIZED FREIGHT IS PLANNED FOR OPERATION ON BELAIR AND YORK ROADS.

McMahon Bros., Who Now OPerate Passenger Busses On Two Highways Petition State For License To Haul Luggage And Like.

(Continued from Page 1)

expansion of such a project will expedite the transportation of freight in the State and eventually force a cut in the rates demanded by the railroads, with resultant saving to Maryland shippers.

E. Stabler Maxwell is president of the McMahon Express Company, which is a newly formed branch of the McMahon Transportation Company. The latter concern has been operating passenger busses between Baltimore and Belair for many years.

COUNTY DEALERS JUMP PRICE OF COAL—BLAME IS PUT ON RAISE AT MINES.

New Schedule Announced Said To Be Last Increase For Winter—No. 1 Anthracite $15.75 a Ton, 25 Cents Over Last Quotation.

(Continued from Page 1)

the retail prices since July 1, Mr. Hill said, when new rates, from 25 to 50 cents a ton higher than the old schedule, became effective.

Some local dealers declared it was uncertain whether they would put higher rates into effect immediately, but most of them said they had been forced to increase their prices by the higher mine rates.

Some county dealers asserted they had not received the wholesale prices for September purchases and could not say whether they would jump their rates. It is possible, they declared, that they may receive the new wholesale schedule this week, putting the higher retail rate into effect Monday.

The new prices follow:

No. 1 Anthracite—$15.75 a ton, increase of 25 cents.

No. 2 Anthracite—$16 a ton, increase 25 cents.

No. 3 Anthracite—$16.50 a ton, increase 50 cents.

The price of pea coal remains unchanged at $11.50, it was announced and the price of buckwheat coal will remain at $8.50 a ton.

ALL BALTIMORE COUNTY LOOKING FORWARD TO SEPT. 12TH.

Judge Duncan First Man To Volunteer To March In Parade—Three Bands To Be In Line, With No Cessation Of Music.

(Continued from Page 1)

112th anniversary of the battle of North Point will be most fittingly observed at the county seat.

Shirley Carter will speak at the Wayside Cross, as will Gen. Cocheu.

The program for the day will start promptly at 2.30 P. M. at which time the parade will begin to march from its place of formation at Joppa Road and Highland avenue, over the followng course:

South on Highland avenue to Allegany avenue; east on Allegany avenue to Baltimore avenue; south on Baltimore avenue to Chesapeake avenue; east on Chesapeake avenue to Washington avenue; north on Washington Avenue to Allegany avenue, east on Allegany avenue to York Road; south on York Road to Chesapeake avenue; east on Chesapeake avenue to Shealey avenue, to York Road, where it will be massed in front of the Wayside Cross.

At the head of the column will ride Col. Guy S. Novell, Chief-of-Staff of the 62nd Cavalry Division, stationed at Towson, with Col. Polk and Major Brady, also of the same unit. Following will be Marshal of Police Carroll E. Stansbury and 20 patrolmen, the Civilian and Military Committees, Maryland School for Boys Band, battery of 6th Field Artillery from Fort Hoyle, Companies "B" and "C", First Gas Regiment, from Edgewood; Company "A," 319th Infantry, organized Reserves; St. Mary's Industrial School Band, Cadet Corps Maryland School for Boys, two companies of paid firemen with apparatus; various Volunteer Fire Companies with apparatus; various Improvement Associations, and members of Towson Post American Legion, employers and employees of various business establishments, Towson Colored Band and colored ex-soldiers and organizations.

It has been arranged that as one band ceases playing another will strike up, so that all along the line of march there will be music.

The program at the Wayside Cross will be opened with prayer by Rev. Mark Depp, pastor of the Towson M. E. Church, after which Geo. G. Wheeler, chairman of the civilian committee, will introduce the speakers. Rev. Father James G. O'Neil will pronounce the benediction.

The battery of artillery, the first to fire a shot in the World War, including 150 men, 70 horses and 15 vehicles will march into Towson on the day preceding the celebration and pitch camp on The Jeffersonian property, corner of Washington and Chesapeake avenues, remaining until Saturday the 13th.

During the afternoon of the 12th the battery will stage maneouvres and the Gas Regiment throw smoke screens on the field at Joppa Road and Highland avenue, during which a fleet of airplanes from Bolling Field, near Washington, will fly over Towson Performing stunts.

From 1.30 until way after dark there'll be something doing every minute, the celebration to wind up with a community dance on the Engine House Plaza, for which Gray's "Ginger Pep" orchestra of Butler will furnish music.

September 12th 1924, will be a gala day in the history of Towson and everyone in Baltimore county is invited to come early and stay late.

The committee in charge of this affair urgently requests every householder to display an American flag and decorate their homes and busnnesses with bunting and lanterns.

BUY DIRECT FROM MILL

BEAUTIFUL HOMES — ATLANTIC BRAND — MODERATE COST

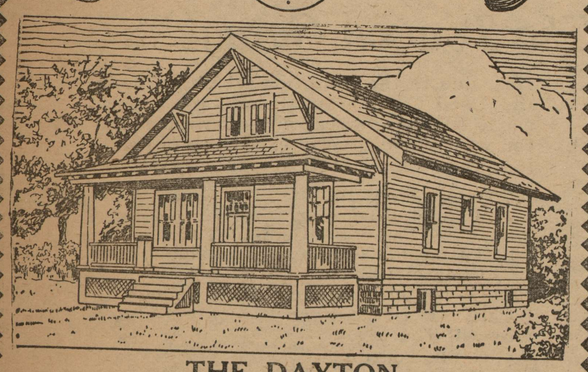

THE DAYTON

A Beautiful and Substantial Bungalow

A Permanent Home -:- -:- Standard Construction

$1198 Special Price $1198

Free Plans. Free Service. Free Delivery.

VISIT OUR SHOWROOMS

We Will Help You Finance the Building of a Home

Atlantic Mill & Lumber Co.

Foot of Caroline Street

We Deliver Everywhere

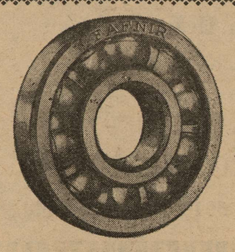

We carry a complete line of parts, including

BALL AND ROLLER BEARINGS

for every make of cars.

MOTOR PARTS CORP.

1419 N. Charles St.

BALTIMORE

Phones, Vernon 1148. 1585

Now You Can Buy Mother's Joy Bread Fresh Daily From Our Own Bakery

Buy a loaf of this delicious bread. Its baked by us with the best ingredients money can buy—Gold Medal Flour, Libby's Milk, Crystal Domino Sugar, Diamond Crystal Salt, Fleischmann's Yeast, Ess-Kay Pure Lard and filtered water. And the only reason we can save you so much is because we cut out all outside baker's profits.

5c For a Large Loaf That Usually Sells For 8c (UNWRAPPED)

9c For an Extra Large Loaf That Usually Sells For 12c (WRAPPED)

New Pack Aunt Jemima Pancake Flour 14c Pkg.

Mother's Joy Evaporated Milk 3 Tall Cans 25c

Rich American CHEESE 25c lb.

New Pack Whole Tomatoes—Md Chief 10c No. 2 Can

Cake Special "TROLLEYS" 25c lb. A fresh baked sponge cake with chocolate and vanilla icing. You get about 25 to the pound.

Delicious GRAPE JUICE Pints 23c | Quarts 42c

ZA-REX FRUIT SYRUP Assorted Flavors 35c Jug

FINE FLAVORED VINEGAR Cider, 32-oz. bot. 18c Distilled, 32-oz. bot 12c

TABLE CATSUP 8½-oz. bottle 12½c

Extra Fancy STRINGLESS BEANS No. 2 Can 25c

The Quality Will Delight You

BUTTER 48c lb. print

The finest grade fancy butter that is made. Only buying in tremendous quantities makes this price possible.

MEAT SPECIALS

Lean, Boneless Pot Roast, 19c lb.
Tender Cuts Chuck Roast, 18c lb.
Boneless Rump Roast, 30c lb.
Milk-Fed Veal Shoulder, 19c lb.
Milk-Fed Veal Rump R'st 25c lb.
Spring Lamb Shoulder, 25c lb.
Lean, Tender Pork Chops, 35c lb.
All Cuts Spring Lamb Chops 49c lb.
Tasty Pimento Meat Loaf, 18c ½lb.
Sweet, Thin Sliced Dried Beef, 11c ¼ lb.

Fine California Table Pears, 3 for 10c

STORE NOW OPEN ALL DAY WEDNESDAYS

COFFEES That Satisfies

Full flavored blends fresh from our own roasting plant

Mother's Joy Special Blend Coffee, 43c lb.

Morning Cheer Coffee, 37c lb.

Veri-Good Coffee, 31c lb.

POTATOES 33c pk.

Bright, Jeasey Cobblers 15 lbs. to the peck

STRICTLY FRESH EGGS 40c doz.

Selected Eggs in cartons 45c doz.

TABLE MUSTARD 8-oz. Jar 10c

EGG NOODLES 3-oz. Jar 5c

Rich Cocoa, 8-oz. Can 15c

525 York Road Towson

Towson 734

J. W. CROOK STORES COMPANY

BALTIMORE'S BETTER CHAIN

Phone Towson 734 and we'll have your order ready when you call

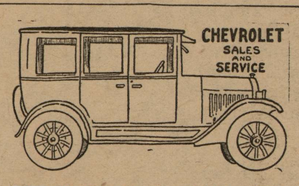

RIDERWOOD GARAGE

T. E. COCKEY, Prop.

RIDERWOOD, MD.

TIRES - GASOLINE - OILS - ACCESSORIES

Expert Repair Work On All Cars.

Phone, TOWSON 240

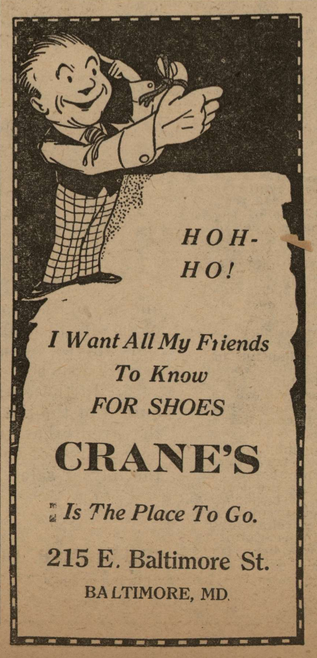

ESTABLISHED 1868

Lewis H. Bennett & Son, Inc.

Plumbing

Heating

700 Madison Avenue

Baltimore, Maryland

Announce the opening of branch office at

No. 4 W. Chesapeake Ave.

TOWSON, MD.

Telephone, Towson 505

YOUR PATRONAGE SOLICITED

SO SAFELY and satisfactorily have BUICK Four-Wheel-Brakes performed upon thousands of Buick Cars that not even so much as a cotter pin was changed in building the 1925 Buick brake equipment.

YORK ROAD GARAGE

TOWSON, MD.

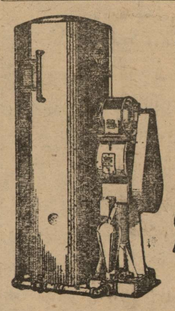

"DURO" WATER SYSTEMS

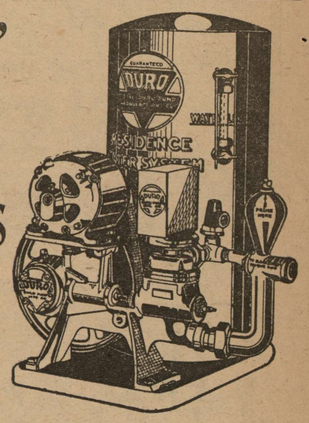

are not made to meet competition.

They have a distinctive character all their own in

WORKMANSHIP—
DURABILITY—
EFFICIENCY.

Let Us Be Of Service To You

DURO WATER SYSTEM CO.

H. E. & J. F. KLEIN,

Factory Representatives

3108 FREDERICK AVENUE, BALTIMORE, MD.

PHONE, GILMOR 5441

THE 100,000th IN 1924

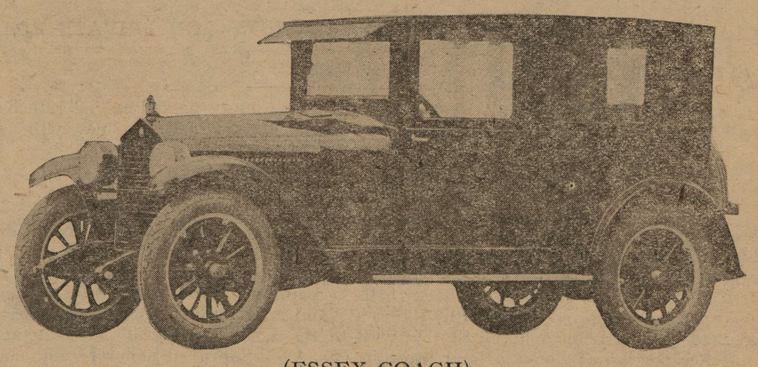

(ESSEX COACH)

The Hudson Motor Car Company announces the One Hundred Thousand Hudson-Essex in 1924, showing an increase of over twelve thousand for the whole of last year.

IS THE COACH POPULAR?

HUDSON COACH $1500 f. o. b.

ESSEX COACH $1000 f. o. b.

BALLOON TIRES

(Closed car comforts at open car prices)

TOWSON GARAGE, Inc.

Hudson and Essex Dealers

TOWSON, MARYLAND

Call Towson 475 for a demonstration

© Maryland State Archives mdsa_sc3410_1_81-0187.jpg