"GOOD NEWS FROM A FAR COUNTRY" TO BE WHITE HALL PREACHER'S TEXT.

Rev. Dr. W. T. Bailey, pastor of the White Hall Presbyterian Church, will use as his text at tomorrow's (Sunday) service "Good News From a Far Country."

ROUND-THE-WORLD FLYER COMPELLED TO LAND NEAR HALETHORPE.

The Round-the-World flyers passed over Baltimore county on Tuesday, one of the machines being compelled to land near Halethorpe, due to engine trouble.

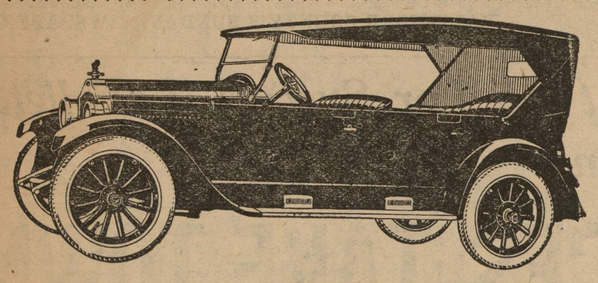

WILLYS-KNIGHT MOTOR
50% MORE ECONOMY
NO CARBON CLEANING NO VALVES TO GRIND
MASON'S GARAGE, Towson, Md.

BUY DIRECT FROM MILL

BEAUTIFUL HOMES — ATLANTIC BRAND — MODERATE COST

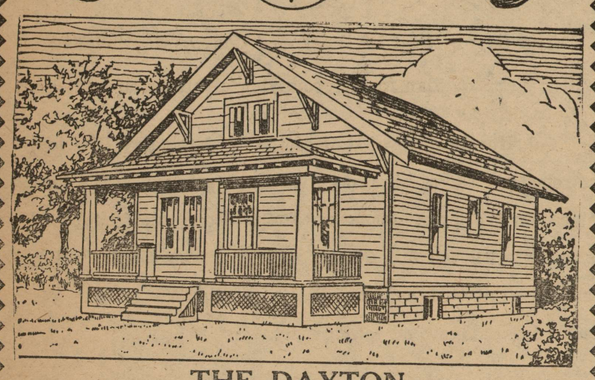

THE DAYTON
A Beautiful and Substantial Bungalow
A Permanent Home -:- -:- Standard Construction

$1198 Special Price $1198

Free Plans. Free Service. Free Delivery.
VISIT OUR SHOWROOMS
We Will Help You Finance the Building of a Home

Atlantic Mill & Lumber Co.
Foot of Caroline Street
We Deliver Everywhere

Office Phone Calvert 2460-2461 Night Phone, Liberty 0063
Davidson Transfer & Storage Co.

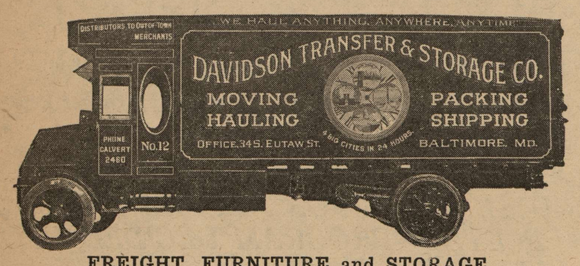

FREIGHT, FURNITURE and STORAGE
Weekly trips to Washington, Philadelphia, New York & Points North
Warehouse: 1019-21 RIDGELY STREET
Office: 34 S. EUTAW STREET
BALTIMORE, MARYLAND

GORSUCH FAMILY RETURNS TO FLORIDA.

Vernon Gorsuch, son of Jacob S. Gorsuch, of Mt. Carmel, and family, who motored from Florida have returned home.

COUNTY FOLKS ON MOTOR TRIP THROUGH VIRGINIA.

George R. Green and family, accompanied by Miss Stella Peregoy and Miss Hester Wilhelm, have gone on a motor trip to Virginia.

HEREFORD-HAMPSTEAD ROAD NOW OPEN TO PUBLIC.

The improvement of the Hereford-Hampstead road by the State Roads Commission has been completed and is now open to travel.

COUNTY EMPLOYEE ENJOYING VACATION.

Fred Myers, of Kingsville, deputy clerk in the office of the Clerk of the Circuit Court, at Towson, has gone on his vacation.

INJURED MAN FOUND ON ROAD.

A man was found lying on Eastern avenue, near Stemmers Run, by Raymond P. Herbert, of Overlea, who took the man to St. Joseph's Hospital, where he gave his name as Paul Puticka, 2100 block Cambridge street, Baltimore, Herbert reported to police.

The injured man told police he fell from the side car of a motor cycle. After treatment for cuts and bruises he left the hospital.

MILL IN OPERATION.

The mill operated by J. R. Baldwin, at Baldwin, which has been closed for some time for repairs, is now operating again.

OYSTER SUPPER OCTOBER 18.

An oyster supper will be held in Sweet Air Hall on the evening of October 18th.

BALTIMORE CITY FOLKS GUESTS OF BALDWIN RESIDENTS.

Mr. and Mrs. Dixon Connolly, of Baldwin, had as recent guests Mr. and Mrs. George Gorrell, of Baltimore city.

STORK VISITS GLEN ARM COUPLE.

The stork visited the home of Mr. and Mrs. Elmer Blakely at Glen Arm, leaving a dandy baby girl.

SICK WOMAN MADE HAPPY

Entirely Restored to Health by Lydia E. Pinkham's Vegetable Compound

Mart, Texas.—"I have taken Lydia E. Pinkham's Vegetable Compound to build me up as I was all run-down, nervous and sick. I ached and hurt all over so that I was often compelled to go to bed, and I had to have most of my work done. No medicine seemed to help me until one of my neighbors who was taking the Vegetable Compound insisted on me trying a bottle of it. The medicine helped me from the first, and the best of all is that I can even sew again without that awful, nervous feeling I was used to having. And I used to take crying spells, with such a blue feeling that I cannot explain. Now all that has left me. I feel so cheerful, and I have gained in weight, sleep well and eat hearty. Oh! I wish I had words to express what this medicine has done for me! I am a housekeeper and do everything from the sewing to the washing now and it doesn't hurt me. You may use my letter in any way you wish. I will be glad to help any suffering woman to the road of health and happiness."—Mrs. B. F. Brannon, 404 Travis Ave., Mart, Texas.

OIL POLLUTION ACT GOES INTO EFFECT HERE.

Chesapeake Bay and the waters lashing the Baltimore county water front went under Federal protection when, with other waters within the three-mile limit, the Congressional act against oil pollution went into effect. Through this means the Chesapeake is expected to benefit in the way of fish, crab and oyster preservation.

Swepson Earle, Maryland Conservation Commissioner, was active in the passage of the measure, which makes it a misdemeanor to discharge or to allow to be discharged from vessels in coastal navigable waters any oil, oil sludge or oil refuse.

Three months were allowed navigators in preparation for the law, and along the Baltimore county waterfront it was said that little or no difficulty in enforcement was expected. Enforcement is in the hands of the United States Army engineers.

TWO CHILDREN OF BLUECOAT WED IN WEEK.

Twice within the last week have children of Round Sergeant Edward A. Poehlman, Catonsville, been married, the second ceremony taking place when Miss Margaret Pfeiffer became the bride of Norman Poehlman.

A few days prior Miss Marie Poehlman was married to Leroy Battensfield. They returned from a honeymoon in Virginia for the ceremony. Both ceremonies were performed by the Rev. John C. Bowers, pastor of Salem Lutheran Church.

HUNTING WITHOUT PERMIT BRINGS $15 FINES TO THREE.

On the charge of hunting without a license near Catonsville Manor, Lynn Miller and Gerard Wurtzer of Catonsville, and Samuel Peacock of Franklintown each were fined $15 and costs in Catonsville Police Station.

The hunters were arrested by Deputy Game Wardens Kenneth Watson and Parker Van Horn.

W. J. PARKS, JR., WEDS MISS HILDA THOMPSON.

William G. Parks, Jr., son of Mr. and Mrs. William G. Parks of Texas, this county, and Miss Hilda Thompson, daughter of Mrs. Margaret Thompson and the late Dr. George Thompson of Cockeysville, were married at the Methodist Episcopal parsonage in Cockeysville by Rev. William D. Beall.

The pair departed for Niagara Falls. They will make their home near Cockeysville.

PLAY AT SWEET AIR SEPT. 20.

The Dramatic Club of Towson M. E. Church will give a play in Sweet Air Hall Saturday evening, September 20, for the benefit of Chestnut Grove Church. The play was to have been given in July, but owing to a stormy night it was postponed.

DEATH CLAIMS J. HOLZKNECHT.

Jacob Holzknecht died at the home of his son, Louis B. Holzknecht at Essex. He is survived by his widow, Mrs. Rosa Holzknecht, and three sons, Robert, Frederick and Louis B. Holzknecht.

INSURANCE
DOES THIS

Protects the home and family during health, sickness and death. Are you protected by insurance? This is an important question—think it over. A policy in our company is a safeguard against those hours of ill fortune that are sure to come to all of us.

HOME FRIENDLY INSURANCE CO.
Baltimore, Md.
1026 LINDEN AVENUE
Known as the Prompt Paying Company Everywhere It Conducts Business

FRANK H. JACOBS, JR., RETURNS FROM EUROPE.

Attorney Frank H. Jacobs, Jr., of Towson, has returned from a trip to Europe. He attended the meeting of the American Bar Association in London.

SPENDS VACATION AT PEN MAR.

Rev. H. Ellenbey, pastor of Stemmers Run Church, spent an enjoyable vacation at Pen Mar.

BARN DESTROYED AT ROSSVILLE.

The barn of Mr. John Christ, at Rossville, was prey to flames; while a uantity of hay was destroyed, all his cattle and horses were safely removed.

SWEET AIR FOLKS RETURN FROM SEA SHORE.

Mr. and Mrs. Frank Hurline, of Sweet Air, returned from a sojourn at Atlantic City.

PEACH FESTIVAL AT BLENHEIM.

Tonight (Saturday) the Ladies of Blenheim Lutheran Church will hold a peach festival.

MISS W. BOSLEY SAILS.

Miss Winifred Bosley, daughter of Mr. and Mrs. Daniel W. Bosley of Sparks, sailed from New York on the steamer Majestic for a year of study and travel abroad. She was accompanied by her sister, Miss Esther May Bosley, who will continue her research work in history in the British Museum, London.

OUR MEATS ARE RIGHT
OUR PRICES TOO...

LEXINGTON MEAT COMPANY
126 N. PACA ST.
BALTIMORE
Most Sanitary Store In Town

Breast of Veal	10
Hamburg Steak	12½
Veal Chops	12½
Chuck Roast	12½
Shoulder of Lamb	15
Rib Roast	15
Pure Lard	16½
Lamb Chops	18
Tender Steak	18
Smoked Ham	22½
Leg of Lamb	25

PHONE, CALVERT 0497

PUT YOUR PLANTING PROBLEMS. UP TO US
We Know How

TOWSON NURSERIES, Inc., Towson, Md.

How Is This For A Real Player Value

$389

Here is a brand new guaranteed Player that is a $600 value. Can be also used for manual playing. The duet compartment bench and library of word rolls are included free during this offer. When downtown stop in and play it yourself. Terms as low as $2.00 weekly.

$389

Used Pianos and Players
Every instrument guaranteed.
Any instrument exchangable.

Kimbull Mahogany, - - - $95
Hardmane Mahogany, - - - $105
Antonola Player, Mahogany, - $195
Roemer Player, Mahogany, - - $125

Terms as low as $2 weekly.

$100 Brunswick Phonograph, used, $35
$150 Stodart Phonograph, demonstrator, mahogany, $59

LEXINGTON
PLAYERS-VICTROLAS
108 W. LEXINGTON ST.
Near Garden Theatre Baltimore, Md.

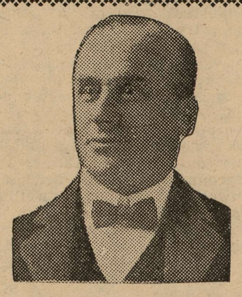

After many years of trial the biggest horse and cattle raisers will all recommend HELLER'S:
DISINFECTANT
GLAUBER SALTS
IMPORTED HAARLEM OIL
COLIC MIXTURE
FLAX SEED
FLY SPRAY
LINIMENT
FEVER MIXTURE
FLAX SEED MEAL
White Rock Hoof Packing
Special Attention to Mail Orders.

HELLER DRUG CO.
120 S. HOWARD ST.
Phone Calvert 0849 Baltimore, Md.

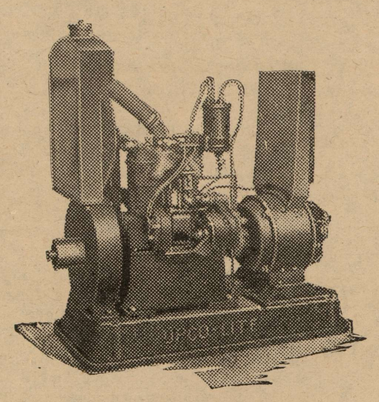

Complete Line of Lighting Plants
Capacity Ranging From 350 Watts To 25,000 Watts.

We have an UpCo Product that will meet your every requirement at a price that will suit your pocketbook.

UpCo Plants light the humble home and also supply the needs of large communities.

A quality of material and workmanship that stands unsurpassed.
Maintenance costs so low that same is such a small item compared with the service rendered that it is negligible.

UpCo-Light
ELECTRIC LIGHT & POWER PLANTS

A price about one-half of what other direct connected Plants of similar capacity, using a 4-cycle Engine, with the same equipment would cost.
So simple that anyone old enough to read the instructions can operate it.
And so Durable that it will give years of Service with practically no Expense.

Wm. H. Stiegler & Co.
234 N. CALHOUN STREET
BALTIMORE, MD.
HEATING-PLUMBING-ELECTRIC AND POWER
ENGINEERS

AMOCO-GAS

Each Supreme in its Own Field

AMERICAN STRATE

AMOCO-GAS
The Original
SPECIAL MOTOR FUEL
Sold through the Green Pump bearing AMOCO-GAS Globe

AMERICAN-STRATE
Very Best
REGULAR GASOLINE
Sold through the Red Pump bearing AMERICAN-STRATE Gasoline Globe

Products of
THE AMERICAN OIL CO.

© Maryland State Archives mdsa_sc3410_1_81-0207.jpg